The Los Angeles Times

Two Parts: 22 Pages. GENERAL NEWS SHEET—12 PAGES

XXIIId YEAR. PER WEEK, 20 CENTS. PER MONTH, 75 CENTS. | $9 A YEAR. THURSDAY, MAY 5, 1904. ON ALL NEWS STANDS, TRAINS AND STREETS | 5 CENTS.

Theaters.

MASON OPERAHOUSE— H. C. WYATT, Lessee and Manager.
TONIGHT, REMAINDER OF WEEK AND SATURDAY MATINEE
The Best Yet in Musical Comedy. Mr. Fred Niblo Announces First and Only Appearance of the
FOUR COHANS And Their Company of 72 People in "Running for Office"
By GEORGE M. COHAN. To Make a Long Story Short—THE HIT OF THE SEASON LAST NIGHT. Seats now on sale. PRICES—25c, 50c, 75c, $1, $1.50. TELS.—M. 70, Home 70.

MOROSCO'S BURBANK THEATER—OLIVER MOROSCO Lessee and Mgr.
TONIGHT—ALL WEEK—MATINEE SATURDAY—Mr. Geo. L. Baker Presents the NEW BAKER THEATER COMPANY
In a Splendid Production of Du Maurier's World-Famous Play
"TRILBY" -:- "TRILBY"
PRICES—10c, 25c, 35c and 50c. PHONES—M 1270, Home 1270.
NEXT WEEK—THE NEW BAKER THEATER COMPANY, headed by GUY STANDING and REBECCA WARREN, in "AN ENEMY TO THE KING."

GRAND OPERAHOUSE—MAIN ST., Bet. First and Second.
THREE NIGHTS—MAY 2-3-4—AND WEDNESDAY MATINEE
...ISABEL IRVING...
In Winston Churchill's Great Play ........ "THE CRISIS."
Management of JAMES K. HACKETT. PRICES—$1.50 $1.00, 75c and 50c.

ORPHEUM—Modern Vaudeville—Tonight—
SPRING ST., Bet. Second and Third.
EVERY NIGHT. MATINEES SUNDAY, WEDNESDAY AND SATURDAY
WEEK COMMENCING MONDAY, MAY 2.
FOUR MORTONS — ELLIS-NOWLAN TRIO
ETHEL LEVEY — BABE and EVANS
TONY WILSON and HELOISE — ORPHEUM MOTION PICTURES
BELLE ANOROS — EDMUND DAY & CO.
EVENINGS—10c, 25c, 50c and 75c. MATINEES—10c, 25c and 50c. PHONES—1447

BROADWAY THEATER—RESPECTABLE VAUDEVILLE. Every Afternoon and Evening.
THE ONLY JACK SYMONDS, TOM HEFRON, ROCKWAY and CONWAY, CUTE BABY HAYFIELD, McCUNE and GRANT, R. R. RIGH, New Motion Pictures.
10 cents and 20c A Show This Week With Seven Features

CHUTES PARK THEATER—
Wed., Thurs., Fri. and Sat., May 4-5-6-7
Bench Show of Dogs
GREATER LOS ANGELES' GREATEST DOG SHOW
Auspices Southwestern Kennel Club
DOORS OPEN 10 A.M. TO 10 P.M. Dogs will be judged every day.
THURSDAY PATRONESSES' DAY. ELLERY'S BAND from 8 to 10 p.m. No extra charge.

CHUTES PARK—EVERY AFTERNOON EXCEPT MONDAY.
OPEN AIR CONCERTS BY ELLERY'S BAND ADMISSION 10 CENTS
BENCH SHOW IN THEATER MAY 4, 5, 6, 7, given by the Southwestern Kennel Club. Admission 25c.

Amusements and Entertainments.

BLANCHARD HALL—Today—
Third Annual Exhibition of the RUSKIN ART CLUB of Los Angeles.
PAINTINGS, KERAMICS AND WORKS OF ART.
[illegible] of Pictures ever held in Southern California.
EXHIBITION DAYS—MAY 5, 6, 7, 9 and 10.
[illegible] Receptions—Tonight, Friday and Saturday Evenings. Admission 25c.

[illegible] OSTRICH FARM—
250 GIGANTIC BIRDS

Superb Routes of Travel.

SANTA CATALINA ISLAND—
Steamer Leaves San Pedro Daily
[illegible]
THE FISHERMAN'S PARADISE.
GLASS BOTTOM BOATS, SHOWING WONDERFUL MARINE GARDENS
HOTEL METROPOLE
[illegible]
BANNING COMPANY, 222 S. Spring St., Los Angeles.

FOR San Francisco by "Fast Line," 24 Hours—
[illegible]

A DAY FOR A DOLLAR—
Through Miles of Orange Groves
[illegible]
...THE SAN GABRIEL VALLEY...

OCEANIC S. S. COMPANY.
[illegible]

Times Special Announcements.

AWARDED 18 MEDALS—
[illegible] opportunity of having photographs taken under the most favorable conditions of atmosphere in the world.
[illegible], 220 1-2 S. SPRING ST., Opp. Hollenbeck. Steckel

PHONE 732— 331-333 SOUTH MAIN STREET
Any Where. Any Way. Any Time. Automobile Livery

## [AGA]INST BEEF TRUST.

[Cattle] Growers Organize to Collect [Data] Which Will be Laid Before Attorney-General Knox.

[BY THE ASSOCIATED PRESS—A.M.]

[DEN]VER, May 4.—The convention [composed] of delegates of the cattle [growers] of the States west of the Mis[souri] River today completed the organ[ization] of the Cattle Growers' Inter-[State] Executive Committee and ad[journed].

An assessment of one-fourth of one [cent] on every head of stock owned by [those] who joined was ordered. This [will] furnish a fund of $100,000, it is said. [H.] Robinson of Denver was elected [treasurer].

Committees will be appointed by the [board] of managers, which will begin a [thorough] canvass of the railroads, stock [yards] and packers of the country. A [corps] of assistants will be employed to [gather] data of the methods employed [by] the meat trust. The evidence will [be] laid before the Interstate Commerce [Commission], and a committee will later [call] upon Atty.-Gen. Knox to institute [proceedings] against the meat combine. Conferences will be held with heads [of] the railroads handling live stock transportation, regarding improved transportation and lower rates.

The plans of the board of managers include the formation of local organizations in the various States represented in the conference for the agitation of the appointment of a board of railroad commissioners in each State.

### RAILROADS ACCOMMODATING.

[BY THE ASSOCIATED PRESS—P.M.]

SALT LAKE, May 4.—Announcement was made at the Oregon Short Line offices today that all railroad lines west of the Missouri River, effective today, would follow the example of the Chicago and Northwestern and other western roads in the matter of furnishing return transportation of live-stock shippers and caretakers from the point of shipment. This action concludes a movement on the part of western and transcontinental roads to conditions which prevailed up to January 1.

### HOSTILITIES AGAINST HEREROS.

BERLIN, May 4.—Dispatches received today from Col. Leutwein, governor of Southwest Africa, indicate the energetic resumption of hostilities against the Hereros. Eshtorff's force of 700 men at Otjosanu has been ordered to pursue the main body which is retreating.

### LOCAL WEATHER REPORT

YESTERDAY: Maximum temperature, 70 deg.; minimum, 49 deg. Wind, 5 a.m., northeast, velocity 4 miles; 5 p.m., west, velocity 9 miles. At midnight the temperature was 57 deg.; clear.

TODAY. At 5 a.m. the temperature was 55 deg.; clear.

Forecast for Los Angeles and vicinity: Fair Thursday; light north winds, changing to westerly.

San Francisco and vicinity: Fair Thursday; fresh westerly winds.

[The complete Weather Report, including Comparative Temperatures, will be found on page 8.]

### POINTS OF THE NEWS IN TODAY'S ISSUE OF The Times

INDEX.

Part I.
1. Russian Bravery Mitigates Defeat.
2. Latest War News After Midnight. Work at Panama.
3. Dimond Never Read Code.
4. Union Was "Up Against It."
6. Editorial Page: Paragraphs.
7. Betouski is New Leader.
8. Weather Report. Liners: Classified Advertising.
11. In the Field of Sports.
12. The City in Brief: Paragraphettes.
Part II.
1. Methodists in Meeting.
2. Unique Exhibit Opened.
3. Fires Shot Into Brain.
4. Opening of Bench Show.
5. Events in Local Society.
6. The Public Service: Official Doings.
7. Financial and Commercial.
8. Our Neighboring Counties.
9. Los Angeles County News.

### SYNOPSIS.

THE CITY. Gov. Pardee welcomes world's Methodists in greatest convention....Dr. Hingeley elected chief secretary....Last delegate trains coming this morning—Twenty thousand strangers here....Embargo put on deadly Fourth of July toys....Betouski, "Old Dan" Neuhart's successor, as boss....Bench show opened with 200 pedigreed barks....Two women charged with assault to murder telephone man. Louisville man robbed by pickpockets. Mountain of baggage at depots....Fine art exhibit by Ruskin Club....Pasadena ladies bring wagonload of blossoms to missionary exhibit....Mexico citizens protest against Yaqui war fakes....Colored Methodist delegates ignored by waiters....Russell had no work, so went crazy....San Fernando Valley [illegible]....Less than $[illegible] of city's $[illegible] tax levy delinquent....Keeping diseased hogs costs Bird $100.

SOUTHERN CALIFORNIA. Secretary A. C. Clarke commits suicide in Highland State Hospital....Student skeleton thieves fined in Pasadena. San Bernardino rector wins ugly church fight....Santa Monica citizens banquet Jones....Ocean Park hotel scheme dropped....Flower festival in Pomona. Sentiment for good High School building in Alhambra....Inspector-general due at Soldiers' Home....Medal shoot at Azusa....Heavy port traffic in San Pedro....Both sides win Santa Barbara lawsuit....Youngest Masons celebrate at Hollywood.

PACIFIC SLOPE. Fruit men sue Porter Brothers Co....River convention called....Sudden death may be clew in murder case....San Francisco carmen's union too much up against it to strike. Dimond never read code of California, but his letters showed much knowledge of it....Native born Chinese barred under recent United States Supreme Court ruling....Uniform grade of levees wanted to protect property from floods. Capt. Lee of the wrecked steamer Fulton censured.

GENERAL EASTERN. Stockmen begin campaign against the beef trust. Pith of news from the Middle West. Hearst harmony at Iowa convention such that speakers are driven from the platform....Bryan getting ready to bolt....New York Times sues Hearst for libel....Cleveland defends his bond issue....Heavier rails and terminals programme of Espee improvements, says Harriman....Colorado storm conditions improved....Benson's lawyer makes charges against Federal officials.

WASHINGTON. Preliminary campaign work considered at White House conferences....Sub-committee makes appointments....United States to begin digging canal within two weeks; Attorney-General's report....Present agitation for monument to Lincoln calls attention to fund raised about forty years ago for same purpose.

FOREIGN, BY CABLE. Russian bravery mitigates defeat in the Yalu. Full report sent to St. Petersburg, in which losses of over two thousand officers and men are admitted—Japanese losses were very great....Japan's second army said to be on the sea....Four news sources say Port Arthur is finally corked....Occupation of Newchwang and engagement with Vladivostok fleet only rumor....China for neutrality.

SPORTING. Several close finishes at Oakland races....Racing Summary. Oakland outplays Portland....Tacoma wins from Seattle....National League summary....American League summary....Western Union offers to remove telegraph wires from New York poolrooms under ban....Stanford allowed to participate in Chicago meet.

### TO PROMOTE ARBITRATION.

LONDON, May 4.—William Randall Creamer, secretary of the International Arbitration League and a member of Parliament, announced at a dinner in his honor tonight that the Nobel peace prize, amounting to $39,150, awarded to him, would be invested at a guaranteed interest of 5 per cent. The proceeds will be used by the league to promote arbitration. Should the league cease to exist, the trustees are entrusted to devote the funds for the furtherance of arbitration, according to their discretion.

THE GREAT WAR.

# RUSSIAN BRAVERY MITIGATES DEFEAT.

## *Maj.-Gen. Kashtalinsky Officially Admits He Lost Two Thousand Men.*

*More Than Seven Hundred Wounded Arrive at Feng Wang Cheng—He Believes the Japanese Losses Were Colossal—Twefth Regiment Cut Its Way Through and Saved Colors—Port Arthur "Corked."*

[BY THE ASSOCIATED PRESS—P.M.]

ST. PETERSBURG, May 5. 3:47 a. m.—[By Atlantic Cable.] The Russian losses at the battle of Kuliencheng were 2000 men and 40 officers—far greater than previously reported.

This is the official estimate of Maj. Gen. Kashtalinsky, who directly commanded the division that suffered the brunt of the attack and whose report was received yesterday by the Emperor. Many are inclined to place the Russian losses even higher. Gen. Kashtalinsky mentions also that more than seven hundred wounded had arrived at Feng Wang Cheng, and these may not be included in his calculations. He made no attempt to estimate the Japanese losses, merely stating that they must have been colossal.

The magnitude of the Russian losses had an almost stunning effect on the authorities and aroused general grief, mitigated only by the bravery displayed by the Russian troops.

Not for a moment was there any intention to pay such a terrible price for delaying the enemy's crossing of the Yalu. This fact was known throughout the city, and gave rise to renewed reports attributed to official sources, that Gen. Kouropatkin had officially censured Lieut.-Gen. Zassalitch. If this was so, Gen. Kouropatkin's telegraphed criticism of Zassalitch was carefully left out of the dispatches which have been published, and the general impression now held is that he will remain in Manchuria.

Gen. Kashtalinsky's report establishes the fact that the Russians sustained the greatest loss in order to save the two regiments which were occupying Antung.

The Eleventh Regiment was given the post of honor at the rear, with instructions to hold back the oncoming Japanese. The Twelfth Regiment and the Third Battery's quick-firing detachment were directed to retire.

[illegible] and almost surrounded the Russian position. The Twelfth Regiment was compelled to charge with the bayonets, and succeeded in breaking through the enemy's line. The Second Battery's quick-firing detachment, without horses, could not move the guns, and were compelled to abandon them. The men of the Second Battery put their shoulders to the wheels in an effort to push the guns up the mountain side, but the Japanese fire was so hot that they returned to the protection of the Eleventh Regiment. Nearer and nearer approached the Japanese, and a charge upon the Eleventh Regiment and the Second Battery was imminent, so the guns were abandoned.

Then a priest led the troops, and they began the terrible march across the valley. "Kuliencheng is history, and we must now deal with impending events," said an officer of the General Staff to the Associated Press.

The idea has prevailed that the Russians would not make a stand at Feng Wang Cheng, but the fact that a Japanese occupation of that point would enable a movement to the southwest, thus cutting off the Liao Tung Peninsula, is taken into consideration by the authorities, leading to the expectation that General Kouropatkin will dispatch strong reinforcements there and make a determined stand.

The activity of the Japanese, it is remarked here, is not only north of the Yalu, from which there is constant scouting, but also off the Liao Tung Peninsula, though the failure to seal Port Arthur may interfere with the operations they had been expected to carry out on the west coast of that peninsula.

### KASHTALINSKY'S "GRIEVOUS BATTLE."

[BY THE ASSOCIATED PRESS—P.M.]

ST. PETERSBURG, May 4.—[By Atlantic Cable.] The Emperor today received the following dispatch from Gen. Kouropatkin:

"Maj. Gen. Kashtalinsky reports as follows:

"'I consider it my duty to report the circumstance of the grievous battle fought by the troops under my command with the superior forces of the Japanese on May 1.

"'Early on the morning of April 30, the Japanese began to oppress our left flank, having on the previous evening occupied the Khassan heights, after an attack in consequence of which I ordered the Twenty-second Regiment, which had occupied Khassan, to retire across the Ai River to our position at Potietinsky.

"'On the morning of the same day, an extraordinary, prolonged and violent bombardment of our whole position at Kuliencheng commenced from Wiju. I foresaw that the Japanese, after the bombardment, in which over two thousand projectiles were discharged, would take the offensive.

"'I received orders from Lieut.-Gen. Zassalitch to accept battle and to retain my position at Potietinsky. My left flank was defended by two battalions of the Twenty-second Regiment and the Third Battery of the Sixth Brigade. The Japanese took the offensive at 5 o'clock in the morning, dispatching at least one division of infantry, which, advancing in column, sustained enormous losses, but crossed the ford and attacked our position, which was exposed to the fire of thirty-six field guns and siege batteries.

"'The Japanese advanced and occupied the position. Toward noon, I ascertained that the Japanese had routed the battalion of

"'At 1 o'clock in the afternoon, my left flank was reinforced by two battalions of the Eleventh Regiment and a battery commanded by Lieut.-Commander Moravsky, which were sent from the reserve by Gen. Zassalitch with orders to hold their ground until the departure of the Ninth and Tenth Regiments from Sakhodza. I ordered the Eleventh Regiment to occupy a commanding position in the rear, from which they could fire on the enemy from two sides.

"'I held Lieut. Moravsky's battery in reserve, and ordered the Twelfth Regiment, the Third Battery and the quick-firing guns to retire under cover of the One Hundred and Eighteenth Regiment. My chief of staff led the rear guard to its position.

"'At 1 o'clock, the Japanese approached so closely to the position held by the Eleventh Regiment that the Third Battery could not pass along under the cross-fire, and taking up a position a short distance from the Japanese, remained there until the end of the fighting, losing its commander, Lieut.-Commander Moravsky. A company with quick-firing guns was brought up from the rear guard, and the officer commanding this force, seeing the difficult situation of Moravsky's battery, took up a position on his own initiative. He lost half of his men and all his horses, and attempted to remove his guns by hand to the shelter of the hills under the Japanese cross-fire. The quick-firing pieces discharged about thirty-five thousand bullets.

### CUT ITS WAY THROUGH.

"'The Twelfth Regiment cut its way through and saved its colors.

"'The Second Battery of the Sixth Brigade, having attempted to rejoin the reserves by another route, could not ascend the mountain slopes with only half its horses, and, returning to its original position, received the Japanese attack.

"'The Eleventh Regiment which held its ground for two hours more with heavy losses, forced a passage at the point of the bayonet and crossed the ravine with its colors. It lost its colonel, we lost forty officers and about two thousand non-commissioned officers and men. The Japanese losses must have been enormous.

"'The Russians retired in good order on Fen Wang Cheng. The men of the Third Division maintained their excellent morale and over seven hundred wounded proceeded with their regiments to Feng Wang Cheng.'"

### IS "AGAIN CORKED."

NEWS FROM PORT ARTHUR.

[BY DIRECT WIRE TO THE TIMES.]

[LONDON, May 5.—Exclusive Dispatch.] From four news sources, the report is confirmed that Admiral Togo has effectually blockaded Port Arthur. He sank nine steamers in the harbor's mouth at daybreak.

### SOURCES OF INFORMATION.

[BY THE ASSOCIATED PRESS—P.M.]

LONDON, May 5.—The opinion gains ground here that the Japanese have at last effectually blocked Port Arthur. No official Japanese reports have been received, but the Tokio correspondents are very positive regarding the matter, and describe the determination with which the enterprise was undertaken.

The Daily Telegraph's correspondent declares that the entrance to Port Arthur is absolutely sealed, and adds that the Japanese fleet, in effecting its purpose, steamed into the entrance at full speed, and that the naval officers who made the two previous attempts begged permission to carry out the next attack by daylight, that being easier, and their request was granted.

"So determined were they to succeed," adds the correspondent, "that they decided, if necessary, to lose half their men. The number of casualties sustained by the Japanese has not yet been announced."

In favor of the supposition of Japanese success in blockading Port Arthur, it is pointed out that the previous attempts had left the channel so narrow that a couple of vessels sunk in the entrance way would probably suffice to seal up the entrance, while there is a noticeable evasion and half-heartedness in the Russian denials of the enemy's success.

### THE VLADIVOSTOK RUMOR.

There is no confirmation here of the Paris rumor that one engagement between Russian and Japanese squadron had taken place off Vladivostok, and St. Petersburg knows nothing of the rumored capture of Newchwang. It is said the Japanese have advanced to within eighteen miles of Feng Wang Cheng, and that another engagement is expected almost immediately.

Maj.-Gen. Kashtalinsky's insistence on the fact that he was ordered to accept battle by Lieut.-Gen. Zassalitch is interpreted as showing his intention to throw the responsibility upon the officer for risking a fight with his inferior forces, and to confirm the reports that Gen. Zassalitch had been censured.

Reports have been received here that the Japanese captured a quantity of railroad material after Sunday's battle. This is supposed to indicate that the Russians had made great progress with the railroad from the main Manchurian line to the Yalu. If this is so it would be a simple matter for the Japanese to repair this line which would materially assist them in their advance through a difficult country.

English correspondents with the Japanese forces on the Yalu are permitted to send the most ample descriptions of the people and the country traversed, but not a word about the fighting.

The Standard's Tien-Tsin correspondent says he is convinced that the Russian position in Southern Manchuria is exceedingly weak, as a con-

(Continued on Fourth Page.)

WASHINGTON.

# WORK AT PANAMA.

## *Digging Will Begin In Two Weeks.*

*Gen. Davis and a Corps of American Engineers Leave for Isthmus Soon.*

*Will Take Over the Immense Property Upon Their Arrival and Commence.*

*Attorney-General Makes Report to the President on the Transfer Money.*

[BY DIRECT WIRE TO THE TIMES.]

WASHINGTON, May 4.—[Exclusive Dispatch.] The United States government will begin digging the Panama Canal within two weeks. Gen. George W. Davis, governor of the canal zone, accompanied by a corps of American engineers, will leave New York next Tuesday, and on their arrival in Colon, the immense property will be taken over and work will begin under the supervision and control of the United States government, displacing private enterprise hitherto at work there.

Practically the entire pay roll of the French company will be assumed, and the army of workmen will be continued uninterruptedly at their labor, though American plans will be substituted for French. The excavation of Culebra cut, which is considered one of the most difficult engineering problems of the entire canal, will be pushed as rapidly as [illegible]

As [illegible] this [illegible] will be increased. While this work is in progress, the Corps of Engineers will prepare necessary detailed plans and specifications for construction purposes of other sections than Culebra, and these will be submitted to various intending contractors for estimates and bids.

Successful bidders will, upon the award of contracts, secure such machinery as will be necessary to carry out the work, and the gigantic enterprise will be pushed as rapidly as possible to its completion. The selection of J. P. Morgan as fiscal agent for the United States government to make payments to the Panama Canal Company will expedite the transfer of the property, and the commission feels that within a comparatively short time all obstacles to the prosecution of this great achievement of the administration of President Roosevelt will have been overcome.

### ATTORNEY-GENERAL'S REPORT.

[BY THE ASSOCIATED PRESS—A.M.]

WASHINGTON, May 4.—The President has received the following report from the Attorney-General on the Panama Canal:

DEPARTMENT OF JUSTICE,
Washington, May 4, 1904.

The President: I have the honor to report that I have made an arrangement with the New Panama Canal Company and Morgan & Co., whereby Morgan & Co., have been designated agents to make the transfer of the money due by the United States to the canal company.

The $40,000,000 is to be deposited with Morgan & Co., upon the delivery by the canal company to the United States of all the property included in the purchase. Therefore, the deposit of $40,000,000 with Morgan & Co. by the United States is accepted by the canal company as equivalent to a payment for the purpose of a delivery of the property to the United States.

Owing to the fact that a part of this money is due to the liquidators of the old company, under an arbitration authorized and subsequently confirmed by the French courts, all parties entitled to the money agreed that if Morgan & Co. would bind themselves to make the distribution of the fund, delivery of the property need not await the actual payment.

Morgan & Co. will make the distribution as follows: They will place 20,000,000 francs in the Bank of France to the credit of Jean Pierre Gautron, the liquidator of the old Panama Canal Company. This represents the value of the Panama Railroad shares, the title to which was not to pass to the new company until the completion of the canal unless 20,000,000 francs were paid therefor to the liquidator of the old company. Five million francs will be paid into the Bank of France to the credit of the new Panama Canal Company, which, under the award of the arbitrators, is due to the new company to reimburse it for the 5,000,000 francs paid in April, 1900, for the extension of

the concession. Of the remainder of the $40,000,000, 40 per cent. is to be paid into the Bank of France, to the credit of the new company, and 60 per cent. to the credit of the liquidator of the old company, as provided by the decree of the French courts confirming the award of the arbitrators.

As this arrangement was made for the accommodation of the French parties, all expenses incident thereto are borne by them, and the United States is protected from all costs whatever.

Stated concisely, the arrangement is that the French interests accept our deposit with Morgan & Co. as equivalent to payment for all purposes of delivery of the property.

The new Panama Canal Company in liquidation has given a mandate, or power of attorney, to Rendaudin, their representative on the isthmus, with complete instructions concerning the delivery of their property. This department has cabled similarly to Maj. Brooke, who was designated by the Honorable Secretary of War for that purpose, to act for the government in accepting delivery.

The canal company has likewise placed at the disposal of the United States the personnel of the organization upon the isthmus for the purpose of temporary service in the preservation of the works and property pending the preparations by the Canal Commission to undertake active operations.

I have notified the commission of the situation and nothing remains to be done, except to take possesion of the property and direct the deposit of the consideration with Morgan & Co., in accordance with the terms of the contract.

Yours respectfully,
[Signed:] H. C. KNOX,
Attorney-General.

In connection with these payments it is said at the Treasury Department that Morgan & Co., will be designated as disbursing agents of the government, and following the invariable rule in such cases, they will be required to deposit $40,000,000 in bonds security to the government. The payment will be made as soon as the bonds have been received, which probably will be in a day or two.

### TOOK FORMAL POSSESSION.

[BY THE ASSOCIATED PRESS—A.M.]

PANAMA, April 4.—The United States Canal Commision today took formal possession of the canal route and of the property of the Panama Canal Company. From today, the canal works will be under the direction of Maj. Mark Brooke, of the Engineer Corps of the United States army, who represented the Canal Commision at the ceremony of the transfer. Immediately after the transfer the United States flag was hoisted over the legation and over the canal offices on the Cathedral plaza.

### REJECTS GOLD STANDARD.

[BY THE ASSOCIATED PRESS—A.M.]

PANAMA, May 4.—The proposal before the Assembly that Panama should adopt the United States gold standard was rejected after an excited discussion by 16 votes to 13. The government and the opposition parties did not act as units.

The 2-to-1 system will be proposed today, the government to issue two million silver dollars, 900 fine, depositing enough money with the the United States to guarantee the difference between the actual and the nominal value of the issue.

### STAVING OFF DISSOLUTION.

LONDON, May 5.—The outcome of the attempt of an opposition member of the House of Commons to move a resolution committing the government to a repudiation of the protectionist policy is that a compact has been entered into between Joseph Chamberlain and Premier Balfour, the aim of which appears to be the staving-off of a dissolution of Parliament. Mr. Chamberlain will move an amendment simply expressing confidence in the policy of the government. As all of Chamberlain's supporters will vote for his amendment, the government is assured of a victory.

## MONUMENT TO LINCOLN.

**Present Agitation for One at Washington Calls Attention to Former Fund.**

[BY DIRECT WIRE TO THE TIMES.]

WASHINGTON, May 4.—[Exclusive Dispatch.] The present agitation for the erection in this city of a monument to Abraham Lincoln has called attention to the fact that nearly forty years ago a similar movement was authorized by Congress, and has caused inquiry as to what has become of a sum estimated at $100,000 which was raised by popular subscription but never expended to build the monument. It was provided that unless the monument was completed in four years, the subscriptions should be returned, but, so far as known, no money was returned.

An imposing certificate in the form of a receipt for subscriptions was engraved and printed at the Bureau of Engraving and Printing and apparently popular subscriptions were limited to $1 each as the words "One Dollar" were made a part of the engraving.

The receipts were signed by the treasurer of the association, Gen. F. Espinner, who at that time was also Treasurer of the United States. If the law was strictly complied with, the full amount of $100,000 must have been subscribed, as the records show that twelve bronze guns were issued to the association, under the act approved June 25, 1868. This act provided that no metal guns should be thus appropriated until voluntary subscriptions amounted to $100,000.

POLITICAL.

## CONFER AS TO CAMPAIGN.

*Preliminary Work Considered at the White House.*

*No Head of National Committee as Yet.*

*Sub-Committee Appointments—"Hearstism."*

[BY THE ASSOCIATED PRESS—A.M.]

WASHINGTON, May 4.—An informal conference between leading Republicans in the Senate and the President, in the nature of a continuation of the conferences which have been held nearly every day or night since the adjournment of Congress, was held today. Senators Allison, Cullom and Spooner were with the President a considerable time. Later, they were joined by Secretary Cortelyou.

While all those who talked with the President are reticent, the Senators saying they had called merely to pay their respects before leaving for their homes, it is known that the preliminary campaign work, including the Republican platform and the selection of a chairman of the National Committee, was considered informally but carefully. No decision was reached. It can be said that no man has yet been selected to head the Republican committee in the approaching campaign.

Later in the day, the President had conferences with Senator Aldrich, Senator Platt of New York, and Speaker Cannon. Senator Aldrich left today for Hot Springs, Va., where he will rest fr a few days. Incidentally, he will devote himself to the preparation of at least one or more planks of the platform. Senator Cullom left today for Illinois. Speaker Cannon will leave for home this evening. He expressed the belief that he had punctured effectually his boom for the Vice-Presidential nomination.

### SUB-COMMITTEE MEETS.

[BY THE ASSOCIATED PRESS—A.M.]

WASHINGTON, May 4.—The subcommittee of the Republican National Committee, appointed to make arrangements for the coming national committee, met here today for the purpose of completing a preliminary organization of the convention.

After agreeing that former Secretary of War Root should be recommended for temporary chairman, the sub-committee, in looking up the precedents, found that it had been the custom for the full committee to select the temporary chairman, and this will be done at a meeting which Chairman Payne will call for Chicago, June 15.

Charles W. Johnson of Minnesota was agreed upon as general secretary of the convention. The committee also agreed to recommend John R. Mallory of Ohio as assistant secretary, seven other assistant secretaries, including Walter S. Milick of California; five reading clerks, a clerk at the President's desk, an official reporter, two tally clerks, a messenger to the chairman, a sergeant-at-arms and assistant and a chief of doorkeepers.

Al with the exception of Milick named as one of the assistant secretaries, are from east of the Missouri River.

### RATES TO CHICAGO.

[BY THE ASSOCIATED PRESS—P.M.]

WASHINGTON, May 4.—It was decided that each delegate to the convention would be apportioned one gallery ticket in additiont o the ticket of admission to the floor. A report was received from the Central Traffic Association, saying that a rate equal to the fare one way for round-trip tickets would be made to and from Chicago, the tickets to be good going from June 16 to June 20, returning, good until June 29.

The sergeant-at-arms will open quarters at the Coliseum June 1, to attend to all further preliminaries of the convention.

The local committee in Chicago was designated to select the chaplain to offer prayer, it being expected that the convention would be in session three days and three different ministers will be chosen.

There are some vacancies among the minor temporary officers, which will be filled at some future time before the committee meets in Chicago.

### SELECTED A DEAD MAN.

[BY THE ASSOCIATED PRESS—P.M.]

DETROIT (Mich.) May 5.—James H. Stone, who today was selected for one of the assistant reading clerks of the Republican convention, has been dead for a number of months. He was a prominent citizen of this city.

### PLEDGED TO THE PRESIDENT.

SOUTH DAKOTA CONVENTION.

[BY THE ASSOCIATED PRESS—P.M.]

SIOUX FALLS (S. D.) May 4.—Republicans of South Dakota today in State convention indorsed Roosevelt for President, elected delegates who were instructed to vote for Roosevelt's nomination, named Presidential electors, nominated a full State Congress and judicial ticket, and at 7 o'clock adjourned sine die, after being in session about six hours.

The State ticket: Governor, H. S. Elrod, Clark county; Lieutenant Governor, J. E. McDougal, Marshal; Secretary of State, D. D. Wipf, Hutchinson; State Treasurer, C. B. Collins, Brown; State Auditor, J. P. Halladay, Kingsbury; Attorney General, Philip Hall, Brookings.

J. M. Greene of Chamberlain was elected as South Dakota's member of the national committee. Congressmen Burke and Martin were nominated for reëlection.

### BELIEVES BRYAN PLANS BOLT.

ASKING SUSPICIOUS QUESTIONS.

[BY DIRECT WIRE TO THE TIMES.]

OMAHA, May 4.—[Exclusive Dispatch.] Leading Democrats of the State believe Bryan is planning to bolt at the national convention at St. Louis, should he be forced in his fight for control.

"Will you stay with me in a bolt if it should come to that?" is the question Bryan repeatedly put to J. Q. Harley of Lincoln, who desires to be a delegate to the national convention and requested Bryan's assistance. Harley had exaggerated his position on public questions to Bryan and had promised to back Bryan in everything he wanted at the convention. Bryan replied by asking one supreme test of loyalty and received a negative answer. A few days later, Tom Warrall, Bryan's right-hand man, told Harley he could not be elected delegate.

### HEARST HARMONY LACKING.

DISSENTING AT DES MOINES.

[BY THE ASSOCIATED PRESS—A.M.]

DES MOINES, May 4.—Hearst today scored a victory in the district caucus preliminary to the State Democratic Convention today by securing seven districts as against four for the anti-Hearst faction. The antis were successful in the Frst, Second, Third and Fourth. The Hearst men controlled the Fifth, Sixth, Seventh, Eighth, Ninth, Tenth and Eleventh.

Contrary to expectations, harmony did not rule the convention in the matter of resolutions, and a majority and a minority report were brought in. The former, indorsed the candidacy of Hearst and reaffirms the Kansas City platform; the latter failed to indorse Hearst and ignores the Kansas City platform.

### WILLIE HAS A FIGHT ON.

[BY THE ASSOCIATED PRESS—A.M.]

SEATTLE, May 4.—The Democratic State Convention meets in Olympia tomorrow to elect a delegation of ten to attend the Democratic National Convention in St. Louis. The only serious fight that will occur in the convention will be the struggle of the Hearst men to control the naming of the delegation to St. Louis and to indorse Hearst.

### TEN NAPA DELEGATES.

REPUBLICAN CONVENTION.

[BY THE ASSOCIATED PRESS—P.M.]

NAPA, May 4.—The Republican County Convention was held here today. Ten delegates were elected to the coming State convention, to be held at Sacramento.

Resolutions were adopted indorsing the candidacy of Theodore Roosevelt for President, approving the State administration and indorsing Gov. Pardee for delegate-at-large to the National Republican Convention, indorsing Duncan McKinley of Santa Rosa for Congressman from the Second District and indorsing the reëlection of Senator Corlett and Assemblyman King to the Legislature.

### HEARST SUED FOR LIBEL.

NEW YORK TIMES PLAINTIFF.

[BY DIRECT WIRE TO THE TIMES.]

NEW YORK, May 4.—[Exclusive Dispatch.] Papers have been served in an action for libel brought by the Times against William R. Hearst and his newspapers, because of the publication in the American and Evening Journal of April 7 of an article which, it is charged, was intended to injure the reputation and business of the Times.

The article in question was of a nature to create in the minds of its readers the belief that the Times is owned and controlled by August Belmont, and that its editorial influence has been and is employed to serve the private, personal and political interests of Belmont. The suit is for $100,000 and costs.

### DRIVEN FROM THE STAGE.

[BY THE ASSOCIATED PRESS—P.M.]

DES MOINES, May 4.—Hearst swept the field. He had a majority of over 150 in the convention, and Hearst resolutions were adopted, the Hearst delegations from the contested counties were seated and Hearst delegates were selected and the convention instructed to vote as a unit and stand by Charles Welsh as member of the National Committee. The convention was boisterous, and the orators, of whom there were many on both sides, were hissed, some of them being driven from the stage.

Congressman M. J. Wade, the only Democratic Congressman from Iowa; J. W. Sullivan, late candidate for Governor; M. F. Healy, who came out of a retirement of six years to do it, and others appealed to their party in vain against instructing. The Hearst people would listen to no compromise, and Wade and Sullivan do not appear on the delegation.

Cries of "Bought," "Brass collar," "How much did it cost?" met the Hearst speakers whenever they attempted to speak, and pandemonium reigned in the convention.

The resolutions adoptedwere mild.

### DEFENDS HIS BOND ISSUE.

CLEVELAND'S POST ARTICLE.

[BY DIRECT WIRE TO THE TIMES.]

NEW YORK, May 4.—[Exclusive Dispatch.] Grover Cleveland in this week's issue of the Saturday Evening Post gives a detailed history of the bond issues made during his second administration, to protect the nation's gold reserve. The article is a defense of the exceptional methods he adopted. It dwells upon the precarious condition of the nation's credit because of constant withdrawals of gold for export to Europe and for hoarding purposes by timid citizens.

Particular attention is devoted to the arrangement made with the Morgan-Belmont syndicate for the protection of the gold reserve after the two bond issues of $50,000,000 each. He describes the weakness in the nation's financial system which made possible the "endless chain" drain on the reserve.

### Debs Would "Queer" Their Game.

CHICAGO, May 4.—When the Socialist National Convention met today to nominate candiates for President and Vice-president, the delegates were met by a report that Eugene V. Debs of Indiana would decline to accept the nomination for President. His friends gave as his reason a belief that a truer estimate of the real strength of the Socialistic party in the country could be obtained by the nomination of some man less well known than Debs.

### Bryan Controls Home Convention.

LINCOLN (Neb.) May 4.—W. J. Bryan controlled the Democratic convention in his county today and a platform reaffirming the Kansas City platform was adopted.

### South Dakota Republicans Meet.

SIOUX FALLS (S. D.) May 4.—The Republican State Convention met here today. Charl.s J. Bull was elected temporary chairman and in his speech eulogized President Roosevelt and the Republican administration of both the State and nation.

### EDWARD AND ALEXANDRA.

DUBLIN, May 4.—King Edward and Queen Alexandra boarded the royal yacht at Kingston, tonight, and will leave for Holyhead, Eng., tomorrow morning. They were given an enthusiastic farewell by great crowds at the pier.

### AT NEW YORK HOTELS.

NEW YORK, May 4.—[Exclusive Dispatch]. Herald Square, H. R. Wood, Cosmopolitan, C. P. Lynch, Imperial, A. L. New and wife, Herald Square, H. R. Ives, San Diego.

THE VERY LATEST.

# WAR NEWS AFTER MIDNIGHT.

LONDON, May 5.—[By Atlantic Cable.] The Tokio correspondent of the Times sends the following:

"The Japanese consider that Russian strategy at the battle of the Yalu showed the same defect as that of the Chinese in 1894, namely, the lack of offensive initiative.

"Capt. Arimi, who commanded in some attempts to block Port Arthur, in a lecture which he delivered here, said the Japanese, from observation, had an accurate knowledge of Vice-Admiral Makaroff's tactics, which enabled them to place the mines that destroyed the Petropavlovsk. The men of the entire Japanese squadron refrained from the use of tobacco and wine on the day of the disaster, to show that they mourned the death of Makaroff.

"No Japanese torpedo boat or torpedo destroyer has been obliged to return to the harbor for repair since the beginning of the war. All have been repaired at sea."

### VESSELS OF WAR.

[BY THE ASSOCIATED PRESS—P.M.]

BERLIN, May 4.—A special dispatch from Libau, Russia, says that the former German liners Columbia, Belgia and Kaiserin Maria Theresa have just arrived there to be fitted out for war purposes.

### KOREAN PLOTTING.

[BY THE ASSOCIATED PRESS—P.M.]

SEOUL (Korea) May 4, 7 p.m.—Korean officials admit that if the Japanese are not victorious in their operations on the Yalu River, the Tonghaks (bandits) of Northern Korea will rise in open rebellion. Their leaders are now, it is said, awaiting any Japanese reverse.

It is probable that the southern branch of the Tonghaks has already risen, as they are now troubling the district officials, annoying the Japanese workmen on the Seoul-Fusan Railway and endeavoring to intimidate the Korean coolies to stop work.

Only effective military occupation has silenced the northern agitation, and it probably will be necessary for the Japanese to take stringent measures to quiet Southern Korea.

It is rumored that Kil-Yung Su, a former Mayor of Seoul, who was believed to have been the fomenter of the Pedlar riots last March, has a theatrical plot in the event that Russia is victorious, to combine the Tonghaks and alleged Catholic converts and murder several French priests, hoping thereby to force the stationing of French garrisons in the troubled districts, in order to complicate the situation.

### LOAN OF $25,000,000.

[BY THE ASSOCIATED PRESS—P.M.]

LONDON, May 4.—It is said in financial circles that negotiations are approaching a conclusion with financial houses in London for the issue of a Japanese loan of $25,000,000 at 93, the security being a first charge on the customs.

### STEAMERS WITHDRAWN.

[BY THE ASSOCIATED PRESS—P.M.]

PORTLAND (Or.) May 14.—Owing to the war in the Orient having almost paralyzed the flour trade between this coast and Japan and China, the China Commercial Steamship Company will withdraw its steamship line, now running between this city and Hongkong.

## SECOND ARMY OF THE JAPS.

**GEN. OKU MAY BE CRUISING AROUND IN THE GULF.**

**Vessels Seen Off Hung Yocheng and Other Towns—Five War Vessels Seen from Tower Hill Cause Observers to Think a Landing is to be Made West of Port Arthur.**

[BY DIRECT WIRE TO THE TIMES.]

NEWCHWANG, May 4.—[Exclusive Dispatch.] Last night, several vessels of the Japanese fleet, reported southwest of Kaichou Monday, were seen off Hung Yocheng. Signal stations at Likuanchun and Yoakialien also report the presence of the Japanese fleet of transports with small cruisers and torpedo vessels. As these towns are more than forty miles apart, the conclusion is reached here that the second army of Japan is cruising in the Gulf until such a time as its commander, Gen. Oku, is ready to carry out the instructions of the Japanese war board.

This afternoon, messages from Tower Hill conveyed the news that five Japanese war vessels were six miles off the headlands, and this was accepted here as a clear indication that a landing is soon to be made west of Port Arthur. The fact that the war fleet is in the Gulf 100 miles north of Port Arthur, does not at all make it certain that an attack will be made on the railroad between this point andthe fortress. All bays are well fortified west of the railroad, and yesterday, by order of Gen. Linevitch, six companies of artillery were sent down from Haicheng by Gen. Kolubakin to guard the hills southwest of Saddle Bay.

It is believed that the Japanese will land at the head of the gulf and west of Liao River.

### ZASSALITCH DISOBEYED.

RUSSIAN PLAN WAS RETREAT.

[BY DIRECT WIRE TO THE TIMES.]

ST. PETERSBURG, May 4.—[Exclusive Dispatch.] On undoubted authority it can be stated that Gen. Kouropatkin, in his telegram to the Emperor, accuses Gen. Zassalitch of having given battle on his own authority and in the face of the direct order to retire given to him by Kouropatkin, his commander-in-chief. Zassalitch's wound is slight, a graze from the bullet. Gen. Kuchtalinski was more seriously injured.

The publication of Kouropatkin's telegram concerning the conflicts on the Yalu River has greatly increased the depression of feeling among all classes of society. Newspapers essay to produce a calm and to weaken the presentiment of dread produced by the Russians' very heavy losses.

### WILL RESIST BRAZIL.

**Peru's Foreign Minister Reviews Causes of Misunderstanding With Sister Republic.**

[BY THE ASSOCIATED PRESS—P.M.]

LIMA (Peru) May 4.—Regarding the existing troubles between Brazil and Peru, Foreign Minister Pardoo stated to the Associated Press today that his government was preparing to resist the unjust aggression of Brazil.

It was, Señor Pardo asserted, a political whim of Baron Rio Branco, Brazil's Foreign Minister, to annex the territories of Alto Jurua and Alto Purus, inventing as a basis for such action stories of Peruvian invasions, and Brazil, Minister Pardo said, had now sent troops to occupy the coveted regions.

The truth, said Señor Pardo, is that Peru has never moved from points she has occupied for many years, and in proof of this he asserted that when Brazil opposed the formation of the Acre syndicate her Foreign Office urged as the principal argument against the concession the rights of Peru to the very same territory.

"Yet, a few months later," concluded Minister Pardo, "Baron Rio Branco forgot Brazil's words and decided to occupy this territory which had previously been declared to be Peruvian —but it is very rich in caoutchouc."

### COLORADO ELECTION FRAUDS.

DENVER (Colo.) May 4.—Alderman Charles V. Cochrane and John D. Ross, indicted yesterday by the grand jury for alleged padding of registration, appeared today before District Judge Johnson and gave bonds for their appearance for trial. A number of warrants based upon the indictments growing out of the alleged election frauds at the State and Congress elections of 1902, have not been served for the reason that the persons named cannot be located. It is said that a number of them are dead.


Summer Resorts.

...THE... POTTER

Santa Barbara's Magnificent Hotel...

*Announces the following Rates from*

*May 1, 1904, to Jan. 1, 1905...*

*One Person, American Plan, Without Bath; $2.50 to $3.50 Per Day. With Bath... $3.50 to $5.00 Also Weekly and Monthly Rates.*

*The Special Attractions Of This Beautiful Coast Resort Are...*

Roof Garden, commanding ocean and mountain view; Tennis Courts, Golf Links, Surf Bathing, Warm Salt Plunge, Fishing and Boating, Island Trips, Delightful Walks and Mountain Drives.

Spend Your Outing

At the famous Matilija Hot Springs, in the picturesque Matilija Canyon in Ventura county. A health and pleasure resort unequaled. Write the owner, Sim Myers, at Matilija, Cal., for particulars.

Summer Resorts.

HISTORIC MONTEREY

The artist's ideal spot is near the famous

Hotel Del Monte

Your western trip will not be complete unless you arrange to spend a week or two at Del Monte.

Tourists and its regular visitors are ever charmed with all the loveliness of the place.

Bright warm sunshine and clear, blue skies add a delight for every day.

Social life there is more attractive and varied each season.

Through chair-car service on the Coast Line Limited daylight train, direct to Del Monte, leaves Los Angeles at 8 a.m., and passengers transfer to this car at Santa Barbara.

Full information and souvenirs at the Los Angeles office.

207 West Third St.

CURED BY ..MUD.. AT Relief Hot Springs San Jacinto
RHEUMATISM — SKIN or BLOOD
ADDRESS Travel and Hotel Bureau 207 W. THIRD ST. Los Angeles.

"Camp Rincon"

Situated on the west fork of the San Gabriel River, 14 miles from Azusa. This beautiful and most centrally located camp will open April 28th for the accommodation of guests. Come and have a few days sport on the best fishing ground on the river. Stage leaves Azusa 9:45 a.m., returning to meet the 4:30 p.m. west bound train. (No consumptives taken.) For further particulars apply to Peck's Information Bureau, 410 S. Broadway, L. A., or to C. E Smith, Prop., Box. F. Azusa, Cal.

FOLLOWS' CAMP SAN GABRIEL

River trout fishing opens May 1st; camp opens April 25th; established 12 years; daily stage, four horses, leaves Azusa daily 9:30 a.m.; camp rates $1.50 per day; stage fare $1.50 each way. Further information Travel and Information Bureau, West Third St.; Peck's Bureau, South Broadway, or Proprietor RALPH M. FOLLOWS, P. O. Azusa.

Warm Plunge

North Beach, Santa Monica

Filled fresh every day and heated to a temperature of 85 deg. Unrivalled and absolutely safe surf bathing. Now is the most beautiful season of the year at the beach.

Hotel Hollywood

First Class Tourist and Family Hotel. MODERATE RATES. Take Hollywood or Santa Monica cars going north on Spring street every fifteen minutes.

Hotel Sierra Madre IN THE FOOTHILLS

A quiet family hotel. Open the year round. Not a sanitarium. JOHN COLLINS, Prop. Sierra Madre, Cal.

HOTEL CENTRAL Catalina Island. Furnished rooms

New place and all outside rooms. Located opposite wharf. Special rates for May.

TROLLING For Yellow Tail and Barracuda

is great sport. The Launch Wooley West can be chartered for $8 per day or $5 per half day. See WILLIAM G. HEWES, San Pedro.

CATALINA GRAND VIEW HOTEL. American and European Plan. Write for rates. Los Angeles office 410 South Broadway, or GEO. E. WEAVER, Catalina.

City Hotels.

HOTEL WILSON

126 WEST FIRST STREET. All street cars stop here. Well lighted, airy rooms, neatly furnished and clean. European plan. Rates, 50c to $1.50 per day.

Hotel Ramona S. W. COR. SPRING AND THIRD STS.

Remodeled and newly furnished. European plan. First class accommodations at popular prices. Opened under new management. Phone Main 400. J. K. McGinnis, Lessee, G. S. Porter, Mgr.

Restaurants.

Do you like a good dinner and attractive service amid refined surroundings? THE IMPERIAL CAFE Offers these advantages.

243 S. SPRING. W. C. ZINKAND, Manager. 242 S. BROADWAY. H. E. MILLING, Asst. Manager.

St. Louis Cafe. 139 South Broadway Family Entrance

Commercial Lunch ...25c...

All Eastern Beers on sale.

DEL MONTE TAVERN, 219-221 W. THIRD. Three Floors—Private Dining Rooms. Cuisine and Service unexcelled. Music.

San Francisco Hotels

Sequoia Hotel

AMERICAN PLAN

N. W. Cor. Geary and Hyde Sts. San Francisco

An Exceptionally Fine Family and Tourist Hotel

Five minutes from Palace Hotel

S. HUTCHISON. Tel. Private Exchange 704 Proprietor.

(New) Hotel Butler, Seattle.

REMODELED AND REBUILT at expense of $260,000. New management.
ENTIRELY FIREPROOF.
LOCATION—very accessible to street car lines, theaters, etc.
EUROPEAN PLAN.
223 ROOMS WITH LUXURIOUS BATHS—several private rooms in antique decorations, Turkish Baths in Hotel.
UNSURPASSED RESTAURANT — De Steiger, Chef, formerly of Waldorf-Astoria and Chef to Prince of Wales.
HOTEL ORCHESTRA.
TELEPHONE CONNECTIONS in every room—long distance connections made with any part of coast.
WIRE FOR RESERVATIONS, at our expense.
BUTLER HOTEL, SEATTLE.

Summer Resorts

HOTEL ARCADIA

Santa-Monica-by-the-Sea.

Special Low Weekly and Monthly Rates Until July First.

Address A. D. Wright, Prop.

"HOTEL MARYLAND"

Pasadena, Cal.

Open all the year around, located at the highest and coolest spot in the city, commanding a beautiful view of the mountain scenery. Special rates during summer months.

D. M. LINNARD

Beautiful Santa Barbara By-the-Sea

The Arlington Hotel

Famous for always being the best hotel in Southern California.

WRITE FOR BOOKLET

E. P. DUNN, : : Proprietor

Los Angeles Office—410 S. Broadway.

Elsinore the great resort. Large swimming pool, mud and hot mineral baths—efficacious in the cure of rheumatism, stomach and kidney troubles.

Write C. S. Traphagen, Prop. Peck's Bureau, 410 So. Broadway; Tourist Bureau, 207 W. 3rd.

City Hotels.

The Leighton is a Tourist and Family Hotel of the First Class and has the finest location in the city.

Opened March 12, 1904

Over 100 Outside Rooms. 50 Private Baths. Each room has steam heat, hot and cold water, telephone, and electric lights, etc.

Tennis Court, Billiard and Pool Tables.

AMERICAN & EUROPEAN PLAN

Rooms $1.50 per day and up. Meals ...

West Seventh Street cars pass the Leighton.

Home Phone Ex. 83. F. A. CUTLER

Hotel Pepper

Corner Seventh St. and Burlington Ave.

A strictly first-class hotel with every modern convenience.

Located in the most beautiful section of the city, eight minutes from business center.

*American and European plan. Dinner from 6 to 8. $1. Rooms, $1 and up.*

Phone Sunset Private Exchange 17. West Seventh St. cars pass the door.

Open All the Year.

THE Westmoor

Handsome new Colonial Family and Tourist Hotel.

1000 West Seventh Street

Steam heat, hot and cold water and Home Phone in every room. All outside rooms.

S. L. BOWER....D. S. LARDNER Proprietors

PHONES { Home Exchange 81 | Sunset Main 1773

NATICK HOUSE

CORNER FIRST AND MAIN. HART BROS., Props.

"The Popular Hotel"—175 rooms newly furnished. Strictly first-class. American plan $1.25 to $2.00. European plan—50 cents up.

Hotel Rosslyn

431 SOUTH MAIN ST.

HART BROS., Props. 150 rooms and newly furnished. First-class. European plan, 75c and up per day. First-class café in connection. Natick House 'bus from depots and either hotel free. HESS, Mgr.

Hotel Alvarado

Overlooking Westlake Park, Corner Alvarado and Sixth Sts. Special summer rates. Owned and operated by the Southern California ... company. W. B. Corwin, President. A. M. Brown, Secretary.

Elegant Family and Tourist Hotel

Cor. 4th and Olive Sts. Thos. Pascoe, Proprietor

PURE

Hill's California Olive Oil

JAMES HILL & SONS CO.

PACIFIC SLOPE.

# DIMOND NEVER READ CODE.

*His Letters, However, Showed His Knowledge.*

*Another Interesting Day in Land Frauds Trial.*

*Prevent Future River Floods. Porter Brothers Sued.*

[BY THE ASSOCIATED PRESS—P.M.]

SAN FRANCISCO, May 4.—The feature of the Hyde-Dimond land fraud hearing today was the cross-examination of Dimond by the government's attorney.

In his direct testimony, Dimond swore positively that he had never read those sections of the code of California dealing with the selection of and application for State school lands, that he was not even acquainted with them and that he had no idea that Hyde's transactions were other than legal.

The sections of the code in question provide that applicants for school lands shall file affidavits declaring that they are bona fide selections and that the descriptions of the land must be made from the personal knowledge of the applicants. A number of witnesses have testified that scores of affidavits and applications were signed by friends of Hyde's janitor and barber, who had subsequently made transfers to Hyde.

Today, Heney, the government lawyer, handed Dimond a number of letters and asked if he (Dimond) had written them to Hyde. Dimond admitted the authorship. The letters dealt largely with the subject of calling the attention of the Secretary of the Interior to the laws of this State to show that by the strictness of the statutes Hyde's selections must have been valid. The letters apparently show an intimate knowledge with the land laws of California.

### WONG LEONG GUEY BARRED.

NATIVE-BORN, BUT NEW RULING.

[BY THE ASSOCIATED PRESS—P.M.]

SAN FRANCISCO, May 4.—Wong Leong Guey, adjudged by United States Commissioner E. H. Heacock to be a native-born citizen of the United States and entitled as such to reënter the United States, was barred out today by a decision of United States District Judge De Haven.

The Judge's ruling was in accordance with a decision of the United States Supreme Court handed down a little more than a week ago, to the effect that a Chinese immigrant denied a landing is not entitled to a writ of habeas corpus until he shall have taken an appeal to the secretary of the department.

The custom has been heretofore to grant writs of habeas corpus only to Chinese claiming to be American citizens who have been denied a landing by the United States immigration commissioner, without going through the formality of an appeal to the secretary. There are seventeen Chinese habeas corpus cases pending, in some of which the required appeal had not been taken, and United States District Attorney Woodworth will move Saturday to dismiss the writs and remand the Chinese.

### UNIFORM GRADE OF LEVEES.

FOR PROPERTY PROTECTION.

[BY THE ASSOCIATED PRESS—P.M.]

SAN FRANCISCO, May 4.—Trustees of the four reclamation districts on Andrus and Brannan Islands, comprising 15,000 acres of swamp lands, met in convention today and agreed to take steps toward establishing a uniform grade of levees for the protection of their property.

The districts named extend from Walnut Grove to Rio Vista, on the Sacramento River, and are all in Sacramento county. The extent of the levees is about forty miles. Heretofore, each district is at the mercy of the others, and when one is flooded the others are under water. A failure to keep up the levees in one of these districts acts disastrously to all the others.

It was agreed that the levees should be raised to a height of fully five feet above the highest known water—being the point reached two months ago. At that time, the flood rested two feet over the wharf at Isleton and all the districts were flooded. It was voted to engage H. E. Crew to make a survey of the districts and report within thirty days a proper grade for the protection of the property involved. The cost is estimated at from $40,000 to $50,000. Another convention will be called as soon as Engineer Crew's report is ready.

### SUDDEN DEATH SUSPICIOUS.

POSSIBLE MURDER CASE CLEW.

[BY THE ASSOCIATED PRESS—P.M.]

NEVADA CITY, May 5.—Considerable excitement prevailed here this morning over the announcement of the sudden death of Henry Richards, who was related to the late William Brown, who was three weeks ago murdered in his own home. Some suspicion was attached to Richards, although he had proved an alibi at the Coroner's inquest. Ever since the crime was committed Richards has been ill, but had recovered and was about town Tuesday. While seated on his porch, he was seized with convulsions and before medical aid arrived was dead.

The story gained currency that Richards had taken poison, but the autopsy this afternoon failed to establish it. Sheriff Walker, who has been working hard on the case, notified Richards Tuesday afternoon to call at the Sheriff's office to discuss the case, and sudden death has caused the report that he committed suicide.

### TO PREVENT FUTURE FLOODS.

RIVER CONVENTION CALLED.

[BY THE ASSOCIATED PRESS—A.M.]

SAN FRANCISCO, May 4.—The California Promotion Committee has issued a call for a river convention to be held in this city May 22. The purpose is to take action for the improvement of the San Joaquin and Sacramento Rivers, to prevent in the future the disastrous floods which have resulted in such serious damage to the adjoining territory which includes some of the richest and most fertile lands in the State.

The convention will be composed of delegates from San Francisco, Alameda, Contra Costa, San Joaquin, Solano, Sacramento, Yolo, Colusa, Sutter, Yuba, Glenn, Butte and Tehama counties.

### SUES PORTER BROTHERS.

FRAUD IN FRUIT SALE ALLEGED.

[BY THE ASSOCIATED PRESS—A.M.]

SACRAMENTO, May 4.—W. S. Kendall and Merritt C. Pike, fruit growers, today brought suit against Porter Bros. Company and the Anglo-California Bank of San Francisco for an accounting, alleging fraud in the sale of fruits and failure to make proper returns of sales.

The bank is made defendant because it is alleged it has certain notes and mortgages which passed between plaintiffs and defendants in its keeping.

## SLOPE BRIEFS.

**Killed by Cog Wheel.**

AUBURN, May 4.—Alexander Taylor was caught in a cog wheel at the mill of the Baltimore mine near Forest Hill Tuesday and killed.

**To Elect Officers Friday.**

HANFORD, May 4.—The Grand Court of Foresters will elect officers Friday. Napa, Watsonville and Petaluma are candidates for the next meeting place.

**Lightest Vote Ever Known.**

SAN JOSE, May 4.—The Supervisors today are canvasing the returns of yesterday's primary election. The vote in the county was the lightest ever known here.

**Wrecked Colon's Captain Returns.**

SAN FRANCISCO, May 4.—The Pacific Mail Company's steamship Acapulco, Capt. W. J. Russell, arrived today from Panama with the crew of the wrecked liner Colon on board. Capt. Irvine and Second Officer Thompson remained at Acajutla with the wreck.

**Evaporating Plant for Prunes.**

REDDING, May 4.—Anderson, the center of the Shasta-county prune belt, is to have better facilities for handling the crop, which last year aggregated 2000 tons and yielded the growers $120,000. A fruit-evaporating plant is to be erected. It will be thoroughly modern throughout, containing a large evaporator.

**Aged Woman Drowns in Fish Pond.**

MARTINEZ, May 4.—Mrs. Geona Rudgear has been found drowned in a fish pond near Walnut Creek. She is supposed to have fallen in and to have been unable to escape on account of her feebleness. She was 71 years of age.

**Almost Decapitates Himself.**

SAN FRANCISCO, May 4.—Barney Capp, a hotel employé, became demented and almost decapitated himself on the sidewalk last night, engaging subsequently in a sensational battle with four policemen who tried to overpower and convey him to a hospital. He died upon his arrival there.

**Capt. Lee of Fulton Censured.**

SAN FRANCISCO, May 5.—The United States inspectors of steamships today submitted to Supervising Inspector Bermingham their findings in the wreck of the steamer Fulton. They censure Capt. B. Lee for negligence and unskillfulness and suspended his license for three months. They also find the owners partly culpable for the loss of the vessel and one of her officers.

**Drowns in Bath Tub.**

STOCKTON, May 4.—Samuel P. McErlane, a well-known saloonkeeper, was drowned in a barber-shop bathtub in this city this afternoon. He is supposed to have been stricken with heart failure while in the tub.

He was to have been initiated into the local aerie of Eagles tonight. He was about 45 years of age and leaves a widow and two children.

# PITH OF NEWS FROM THE MIDDLE WEST.

[BY DIRECT WIRE TO THE TIMES.]

CHICAGO, May 4.—[Exclusive Dispatch.] A shift of winds to the south moderated the temperature, making an ideal spring day. Two storms are approaching from the West and Northwest, and from reports received tonight, Forecaster Cox predicts thunderstorms tomorrow, followed by cooler weather. Maximum temperature, 66 degs; minimum, 47. Middle West temperatures: Alpena, 60; Bismarck, 62; Cairo, 72; Cheyenne, 50; Cincinnati, 70; Cleveland, 64; Concordia, 60; Davenport, 74; Denver, 58; Des Moines, 72; Detroit, 66; Dodge City, 62; Dubuque, 72; Duluth, 64; Edmonton, 38; Escanaba, 58; Grand Rapids, 70; Green Bay, 68; Helena, 54; Huron, 64; Indianapolis, 70; Kansas City, 76; Marquette, 58; Memphis, 66; Milwaukee, 54; Minnedosa, 70; North Platte, 60; Omaha, 60; Rapid City, 56; St. Louis, 60; St. Paul, 76; Sault Ste. Marie, 62; Springfield, Ill., 70; Springfield, Mo., 64; Wichita, 68.

"LOST IROQUOIS BABY."

The mystery of the "Lost Iroquois Baby" was solved today, when Dr. Charles Brydges brought suit to compel William E. Dee, a wealthy contractor, to pay a bill of $2000 for attending his sixteen-months-old daughter, Margaret Dee. Persistent reports have been heard of a baby found in a mass of the dead and dying at the theater fire and carried away by an unknown person, but efforts to trace the child were unavailing. Dr. Brydges says the lost child was Margaret Dee, pulled by him from under a pile of dead bodies in Thompson's restaurant. Dr. Brydges took the little one to his home, where she died two days later, despite his constant effort to save her life. Dee claims the fee asked is exorbitant.

DIED FROM OPERATION.

Dr. Edward Livingston Trudeau, Jr., is dead in New York as the result of an operation to relieve pleurisy. The marriage of Dr. Trudeau to Miss Hazel Martyn was one of the notable society events here last December.

HINDOO MAGICIAN ARRESTED.

[BY DIRECT WIRE TO THE TIMES.]

MADISON (Wis.) May 4.—[Exclusive Dispatch.] Chokero Aleeze Nathoo, a diminutive Hindoo magician was arrested today for defrauding a number of women. When arrested Nathoo was receiving $600 from the daughter of a St. Paul railroad engineer who expected to become leading lady in a grand opera company. Chief of Police Baker says Nathoo has swindled a number of university girls.

KILLED BY A WOMAN.

[BY DIRECT WIRE TO THE TIMES.]

VIENNA (Ill.) May 4.—[Exclusive Dispatch.] Sam R. McCall, a merchant of West Vienna, was shot and killed by Mrs. Walter Brumitt today. The woman went to his place of business, and without a word of explanation shot him dead.

BRYAN'S OMAHA SPEECH.

[BY DIRECT WIRE TO THE TIMES.]

LINCOLN (Neb.) May 4.—[Exclusive Dispatch.] William J. Bryan will speak in Omaha, May 17, on the political situation. It is understood he will outline a platform for the St. Louis convention.

BAN JOHNSON ILL.

[BY DIRECT WIRE TO THE TIMES.]

CHICAGO, May 4.—[Exclusive Dispatch.] President Ban Johnson, of the American Baseball League is ill with appendicitis. Physicians say his condition is not serious at present, and an operation is not contemplated.

ARRAIGNS TULANE UNIVERSITY.

[BY DIRECT WIRE TO THE TIMES.]

NEW ORLEANS, May 4.—[Exclusive Dispatch.] Archbishop Chapelle of the Catholic diocese of Louisiana, in a statement issued today severely arraigned Tulane University for allowing a baccalaureate sermon attacking Episcopalians, Catholics and Presbyterians.

# HARRIMAN TALKS ON ESPEE IMPROVEMENTS.

[BY DIRECT WIRE TO THE TIMES.]

NEW YORK, May 4.—[Exclusive Dispatch.] President E. H. Harriman of the Union Pacific and the Southern Pacific has returned from a trip covering all lines of the Southern Pacific and the main line of the Union Pacific. Speaking of general conditions as he found them throughout the West, Harriman adopts a tone of conservatism, but confesses that he feels much more hopeful and cheerful over the situation than he felt on his return from a somewhat similar trip last fall.

He said: "The Southern Pacific has not reached the end of its extraordinary expenditures, although I may say we see the end of them. Extraordinary expenditures on this line will continue until all our light rails on the maine line are replaced with heavier ones, and until our terminals are prepared to look after business on the system at present and to meet new business that must develop. I consider this policy necessary. There are some roads nearer home that are paying now for their failure to provide adequate terminal facilities against development of their business and I do not intend that our railroads shall pay for similar neglect in the same way."

Harriman declined to talk of Northern Securities, the Erie or the rumor that the Atchison and Southern Pacific have reached an agreement on east-bound traffic from San Francisco, further than to state that there has been no partition or pooling of traffic from California as far as he knew.

CONDITIONS IMPROVED.

COLORADO ROADS AND STORMS.

[BY THE ASSOCIATED PRESS—P.M.]

DENVER (Colo.) May 4.—Reports from Buena Vista, Colo., the center of the trouble the railroads have experienced as a result of the heavy storm, are to the effect that conditions are somewhat improved. The Colorado Midland has had the added interruption to its service of a heavy rock slide near there. The Colorado and Southern people are making every effort to open their Gunnison branch. The Denver and Rio Grande is the only road in that vicinity that has remained open during the storm. Although trains are delayed, the road has not been blocked and the tracks of the Rio Grande have been used by the Midland.

ALL DAMAGE REPAIRED.

[BY THE ASSOCIATED PRESS—P.M.]

PUEBLO (Colo.) May 4.—All damages to railroads from the recent heavy rains in this section has been repaired and regular train schedules have been resumed.

**Mexican Central Running Behind.**

BOSTON, May 4.—At the annual meeting of the Mexican Central Railroad (Limted) in this city, today, in a report to the stockholders, it was shown as a result of the year's operations the company failed to earn the fixed charges and taxes by about $500,000 in gold.

## FLASHES FROM THE WIRES.

Announcement was made of a conference between representatives of the Cumberland Presbyterian and Presbyterian churches at Buffalo, this month, looking to a union.

Charles Frohman has arranged for the dramatization of "Pilgrims Progress," which will be produced next season in New York and London. There will be nineteen scenes and over two hundred persons in the cast.

Frank Smith, a stock yards employé at South Omaha, shot and killed his wife and 18-months-old son and then fired a bullet through his own head. Domestic trouble is assigned as the cause.

At Keokuk, Iowa, Mark Gray Lyon was buried yesterday. April 23, 1879, Shakespeare's birthday, he caused much excitement by firing two shots at Edwin Booth in McVicker's Theater, Chicago, during the play "Richard the Third."

A unification of Presbyterianism was the general theme of discussion at the banquet of the Presbyterian Social Union, at the auditorium hotel, Chicago. Nearly four hundred laymen and many ministers were present.

A decision just handed down by the Board of United States General Appraisers holds that the "favored nation clause" in the treaty of July 3, 1815, with Great Britain does not carry with it the benefits for British goods of the reciprocity agreements with other nations.

A convention has been signed by the Minister of Foreign Affairs and the Chilean Minister, cables the New York Herald's Buenos Ayres, Argentina, correspondent, to arbitrate the question of the delimitation of the Puna de Atacama district. This puts an end to the boundary dispute.

At Atlantic City, N. J., a resolution has been adopted in the annual convention of the National Cigar Leaf Tobacco Association asking Congress to investigate the leading tobacco company of the United States, charging that it is being conducted in violation of the Sherman anti-trust act.

The steamer Oriole has careened in the Muskogee River, about half a mile from Bracebridge, Ont. She had just started on her regular trip with about thirty passengers and a heavy cargo of freight for the lakes. The crew broke the windows in the cabin and rescued all the passengers.

The Associated Press correspondent is assured by government officials who are in a position to speak with authority that while the Brazilian and Peruvian armies are being reinforced on the frontier between the two countries, war is improbable. The differences of the boundary line are the subject of diplomatic negotiations, and will probably result in arbitration.

At Cañon City, Colo., the sealed verdict which the jury brought in in the case of Myron Aldrich, the young boy charged with train wrecking, has been opened by Judge Bailey and found to be not guilty. The prosecution at once moved the dismissal of the case against William Denton, believing that under the above conditions conviction was impossible. Lowell Ellis, the third boy charged with the crime, was found guilty by the jury a few days ago but has not been sentenced.

Twenty-one husbands in Bayonne, N. J., have met and organized the "Married Man's Anti-Euchre and Home Preservation Society." They declare it is high time their wives and other men's wives were cured of the progressive euchre habit and propose to use all their efforts to establish such a cure. Several letters from other towns and cities were read endorsing the movement. A man named Kicks accepted the presidency of the new society.

At Denver, at a meeting of the Rocky Mountain Hotel Men's Association, John B. Laughlin read a paper on "Fire-trap Hotels." He said in part: "We must not close our eyes to the fact that an immense proportion of these horrible calamities are caused by gross negligence, with an almost utter disregard of even the ordinary methods of proper protection to hotel guests, aside from those which the law affords, and we should compel their owners to comply with the laws in rendering them as safe as it is possible to make them."

Ex-Premier Waldeck-Rousseau, who in March went to Rivera, after a three-months' dangerous illness, and who was reported to be on the road to recovery is in a serious condition. He will undergo an operation today.

The body of a man found in a field south of Salt Lake was today identified as that of O. J. Long, foreman of a construction gang for the Western Union Telegraph Company. There was a bullet wound in his head. Monday Long received several dollars with which to pay off the men under his charge. As the men were not paid and the money is gone, it is believed that he was murdered.

### TEXAS WEATHER VICTIMS.

HOUSTON (Tex.) May 4.—The heavy downpour of last night and this morning was accompanied by a loss of life in Southern Texas. Will Hawkins was drowned while trying to ford a creek near Franklin, and John Brown, living four miles from Bryan, was struck by lightning and instantly killed; Mrs. Mitchell, living at El Campo, was killed by lightning. Three people are reported to have been drowned near Tyler. At Austin, Gen. Smith and Roland J. Foster were drowned in a swollen stream. At El Campo, Miss Annie Schumaker was killed by lightning.


THE QUALITY STORE.

THE SWELL YOUNG MEN

Are all getting their spring suits at the "clothing corner." The news of the variety and exclusive patterns we show has spread to those who demand newest ideas in suits.

There is an undefineable something about these suits that makes them look different.

$10.00 to $30.00.

MULLEN & BLUETT CLOTHING CO. First and Spring Sts.

WORLD'S FAIR EXCURSION RATES

ST. LOUIS AND RETURN $67.50

CHICAGO AND RETURN One way through St. Louis $72.50

Good going May 11, 12, 13. June 1, 2, 15, 16, 22, 23. July 1, 2, 7, 8, 13, 14. August 8, 9, 10, 18, 19. September 5, 6, 7, 8. October 3, 4, 5, 6.

Choice of Routes Go one way. Return another.

Full information at 261 South Spring St.

Southern Pacific

THE FOOD ROUTE

Is the safest way to steady health.

Many people are kept ill because they do not know how to select food that their own particular bodies will take up and build upon.

What will answer for one will not do for another.

If one is ailing it is safe to change food entirely and go on a plain simple diet say

Cooked fruit
Dish of Grape-Nuts and Cream
2 Soft eggs
1 Cup Postum Coffee
Slice of Toast,

no more.

Man! but a diet like that makes one feel good after a few days use.

The most perfectly made food for human use is

Grape-Nuts

"There's a reason."

Get the little book, "The Road to Wellville" in each pkg.

Hale's GOOD GOODS 107-109 North Spring Street

**Lovely Arabian Curtains $2.75 Pair, Worth up to $4.50**

There seems to be a popular demand for Arabian curtains. There is something so artistic in the designs, in the soft brown Arabian color. They measure 3½ yards long and vary from 50 to 54 inches wide. Five styles altogether. Worth from $3.25 to $4.50. Your pick $2.75 per pair.

**The Very Prettiest Curtains Ever Sold at $1.00 Pair**

We want you to read about these curtains. Don't pass them by as you would an ordinary item from an ordinary store. They are well worth $1.75 and we are going to let you have them Thursday at $1.00. They come 3 yards long, full width, and there are six different styles. Made of Madras with heavy corded tassels.

**Another Beautiful Curtain $1.25 Pair, Worth up to $2**

This lot consists of curtains that would sell regularly from $1.65 to $2.00. Some are 3 yards long, others 3½, and in width they range from 45 to 54 inches. There are eight different styles, all new, made with best double-locked stitched edges. While they last $1.25 pair.

**12½c Dotted Swiss 10c**

New styles in dotted Swiss for curtains, also lace-striped effects, 38 in. wide. Ten styles to pick from.

**15c and 16⅔c Art Denim 12½c**

A good quality of art denim, fancy figured effects, 32 inch width.

**Lovely Couch Covers $2.50. Lowest Regular Price $3.25**

We know of nothing that gives more real beauty to a living-room than a pretty couch cover, and these you will agree are as rich in colorings, and as beautiful in design as any you have ever seen, we care not how high the price. Measure 50 inches wide and 3 yards long with heavy tassel fringe all around. There are about fifty of them and the entire lot will be snapped up today at $2.50 each.

**A $2.00 Couch Cover $1.50**

Another Thursday bargain that will be prized by housekeepers, not cheap couch covers, but artistic effects, fast colors, some of them mercerised. Measure 50 inches by 3 yards, heavy tassel fringe all around. For libraries, dens and living-rooms.

**35c Arabian Net 25c**

Exquisite new effects in Arabian net, 45 inches wide, two different shades. Special at 25c yard.

**12½c Curtain Ruffling 6¼c**

Swiss ruffling for curtains, 5 inches wide.

**Heavy Portieres**

A portiere to be artistic should be heavy and imposing. We show a new lot of original styles, and you won't find them elsewhere, no matter how much you pay. They measure 50 inches by 3 yards long with a heavy drop loop fringe. Comes in five styles.

$4.50 portieres at $3.25.
$5.00 portieres at $4.25.

Special Excursions Daily —ON THE— "Inside Track" of the South Pacific

Riverside, Redlands and the Orange Groves

$2.75 Round Trip

To holders of excursion tickets account M. E. Conference and accompanying friends. Good 30 days from date of sale, but not later than June 30th.

NO TRIP SO BEAUTIFUL IN SOUTHERN CALIFORNIA.

FULL PARTICULARS AT 261 SOUTH SPRING STREET.

YOU have the infinite satisfaction of knowing that your engraving is absolutely correct in every detail if it is done here.

We frame pictures as they should be framed—artistically.

Ford Smith & Little Co. 330 South Broadway

Ring up Main 315 Home 315 DIAMOND COAL CO. 235 W. Third Near Cor. Broadway

WINNER FOUNTAIN PEN 65 CENTS 14 KARAT GOLD.

Stationery, Office Supplies.

LOS ANGELES LITHOGRAPHIC CO 528 SOUTH MAIN ST.

"Owl" Prescriptions

Are compounded with the greatest care by skilled pharmacists in our laboratories—only the purest drugs used.

"DICTATORS OF DRUG PRICES."

The Owl Drug Co. TWO STORES 320 So. Spring St. Broadway and Fifth Cut Rate Druggists

"Owl" Service

Is the very best the human ingenuity can devise—we strive always to serve our customers in a way that makes them our friends.

Always Less at "The Owl"

Anything that you can buy in any other drug stores—you'll find it cheaper in these stores. While prices are always lower "The Owl" Stores never sacrifice quality—you are always sure of pure drugs, and the best qualities in druggists' sundries here.

Free Silhouette

Spring Street Store—Only for this week.

X-Ackley Sackett, the "Silhouette Artist" will make for every customer whose purchase amounts to 25 cents a silhouette, showing the person's exact profile. These silhouettes are nicely mounted and make good souvenirs.

"La Parisienne" Toilet Soap. 3 for 25c: Cake 10c.

Full half-pound bars—pure transparent glycerine soap that makes a rich lather, and is particularly desirable for using with hard water. 10 gross of this favorite soap just in—so there's no disappointments on account of not being able to get it.

Burton's Catarrh Remedy. 3 for $2.25: Bottle 85c.

This is just the time of year when those who are at all subject to the distresses of catarrh suffer most. A few doses of Burton's Catarrh Remedy never fails in giving relief, and if the medicine is continued will entirely eradicate the disease.

Piles Positively Cured.

Dr. Young's Dilators never fail to cure constipation of the chronic kind, as well as piles and all nervous troubles emanating from this condition. Sold under a positive guarantee to give relief or money will be refunded at any time within 20 days. The treatment is simple, not interfering in any way with a person's regular duties. Price $3.00.

A New Feature at Spring Street Store.

We have just added a very desirable feature to our Spring Street Store—a private room for the showing of rubber goods. Purchases can now be made in this department with all privacy. Our Rubber Goods Department includes everything necessary in the nursery, sick room or hospital, and like in all other departments "The Owl's" cut prices prevail.

Famous Hartford Suspensories.

Especially constructed on scientific lines to insure the utmost comfort and ease in wearing. Every man will appreciate them. Cotton 25c, linen finish 50c, silk 75c.

Special at Broadway Store

Imitation Alligator Grips

$1.25 values—13 inches long, 78c
$1.50 values—14 inches long 83c
$1.75 values—15 inches long 88c

There are only a few dozens of these bags, and they will not last long at such remarkably low prices. They are very well made, strong and durable, with gusseted seams, strong metal frames and brass locks, as well as being lined with good materials. If you have use for a hand bag you should not fail to see these.

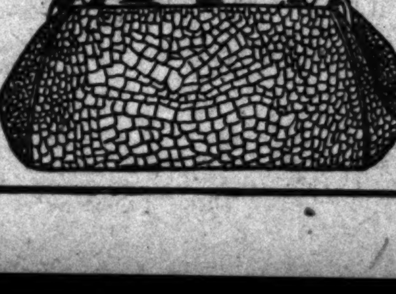

Standard Articles at "The Owl's" Cut Prices

$1.00 Swift's Specific, "The Owl" Price....75c
25c Munyon Remedies, "The Owl" Price....20c
$1.50 Hunter Rye Whisky, "The Owl"....$1.25
2 qts. Manhattan Fountain Syringe, "The Owl" price....75c
50c Hind's Honey and Almond Cream, "The Owl" price....40c
50c Camelline, "The Owl" price....35c
50c La Blache Powder, "The Owl" price....35c
$1.00 Kilmer's Swamp Root "The Owl" price....85c
$1.00 Liquozone "The Owl price....85c
$2.00 Canadian Club Whisky "The Owl" price....$1.00
$3.50 Marvel Spray Syringe "The Owl" price....$3.00
$1.00 Pinkham's Compound "The Owl" price....75c
50c Syrup of Figs (Genuine) "The Owl" price....40c
25c Packer's Tar Soap "The Owl" price....15c
25c Lyon's Tooth Powder "The Owl" price....15c
$1.00 Pierce's Prescription "The Owl" price....75c
$1.00 Shoop's Restorative "The Owl" price....85c
50c Cuticura Ointment "The Owl" price....40c
50c Doan's Kidney Pills "The Owl" price....40c
$1.00 Duffy's Malt Whiskey "The Owl" price....85c
$1.00 Allen's Malt Whiskey "The Owl" price....85c
2 qt. Hartford Hot Water Bottle "The Owl" price..75c
$1.50 Oriental Cream, "The Owl" price....$1.10
50c Malvina Cream, "The Owl" price....35c
25c Lesley, Dental Cream, "The Owl" price....15c
$1.00 Munyon's Paw Paw, "The Owl" price....85c
25c Piso Consumption Cure, "The Owl" price....20c
$1.00 Hood's Sarsaparilla, "The Owl" price....75c
$1.25 Bulb Syringe "Princess," "The Owl" price..$1.00
$1.00 Hall's Hair Renewer, "The Owl" price....75c
$1.00 Listerne, "The Owl" price....75c
$1.00 Lola Montez Cream "The Owl" price....65c
50c Danderine, "The Owl" price....40c

LABOR.

# UNION WAS "UP AGAINST IT."

## Reason Why Bay City Carmen Hung to Jobs.

## Minor Concessions Made Excuse for Not Striking.

## Trouble on Santa Fe Almost Over—Chicago Outrage.

[BY DIRECT WIRE TO THE TIMES.]

SAN FRANCISCO, May 4.—[Exclusive Dispatch.] Over 2000 carmen of the United Railroads voted at an early hour this morning not to strike. They accepted the terms of the United Railroads, which do not differ from those rejected last week. The only real concession made was that the union shall be notified when a man is to be discharged and shall have the privilege of investigating the case before his final removal.

Mayor Schmitz, in order to escape the responsibility which a strike would have thrust upon him, secured last Sunday morning, a three-days' truce, and the result of this war that the United Railroads made several minor concessions, which gave the union leaders an excuse to abandon thoughts of a strike.

The real facts are, the union leaders found the United Railroads perfectly prepared to run cars and a firm inteitnon to all upon the Governor for State militia as soon as the Mayor refused aid. Such a course would have not only broken the strike, but would have killed the Carmens' Union, as well as Mayor Schmitz.

The new compact lasts for one year, when the whole trouble will come up again for settlement.

PEACE IN SAN FRANCISCO.

[BY THE ASSOCIATED PRESS—A.M.]

SAN FRANCISCO, May 4.—The street cars are running as usual today, and, in accordance with the agreement reached early this morning, will probably continue to do so without interruption from labor troubles for at least a year. The practicably unanimous decision of the carmen to accept the amended terms of the company renders any further differences improbable, as every question at issue has been thoroughly discussed and settled.

The rate of wages agreed upon is as follows: Twenty-five cents an hour, with 30 cents for overtime for first-year men; 26¼ cents an hour, with 31½ cents for overtime for second-year men, and 27½ cents an hour, with 33 cents for overtime for all platform men in the company's employ more than two years. No deposit is to be required by platform men.

In a clause added after a long consultation between Mayor Schmitz and the officials of the United Railroads, the company reiterates its agreement not to discriminate against union men, either on account of their affiliation with the union or on account of participation in discussions of differences arising out of controversies with the company.

It is further provided that when any member of the union shall be discharged, except for failure to register fares, the president of the union shall be notified and the case shall be taken up with him and the member in question by the officers of the company in charge of employment and discharge of men. This addition was made conditional on an agreement by the union that the contract be for one, two or three years.

The men voted to make the time one year. In other respects the agreement is similar to that of a year ago. It is stated that before the present agreement expires all of the men now employed will be receiving the maximum rate of wages.

The amended compact between the company and Carmen's Union is being put into shape and will be signed in the course of a few days.

NEW AGREEMENT SIGNED.

[BY THE ASSOCIATED PRESS—P.M.]

SAN FRANCISCO, May 4.—The new agreement between the United Railways and the Carmen's Union was signed this afternoon, with Mayor Schmitz as one of the witnesses.

General Manager Chapman said today that the company would at once begin the expenditure of $1,000,000 to thoroughly modernize and extend the system. Better service will be given everywhere, more cars of the latest design built and the electric line now running to San Mateo will be extended to San José. One of the main improvements will be the erection of shops in which the company will build its own cars.

### RESUME ALL ALONG LINE.

SANTA FE STRIKE BROKEN.

[BY THE ASSOCIATED PRESS—A.M.]

TOPEKA (Kan.) May 4.—Santa Fé officials announce this morning a resumption of shop work all along the line from Topeka to the Pacific Coast. They state that in most cases the shops are running with a full complemen of men.

In many places union machinists have gone out, but their positions will all be filled by the close of the week, say the officials.

In Topeka the shops seem to be running up to their old capacity today, but in the machine shops the force is undoubtedly smaller. Neither the railroad company nor the strikers are asking for concessions and no reports of violence are made.

### SAM PARKS DEAD.

END COMES AT SING SING.

[BY THE ASSOCIATED PRESS—A.M.]

OSSINNING (N. Y.) May 4.—Sam Parks, the New York labor leader, who was sent to Sing Sing prison after his conviction on a charge of extortion, died in the prison today. He had consumption at the time of his conviction and had failed rapidly since he was sent to Sing Sing.

Parks, after his first conviction was brought to the prison August 27, last. On securing a new trial, he was released on bail, September 5. After his second conviction he was brought back to the prison, November 6, to serve a term of two years. He was at first put to work in the fiber brush shop but his condition became such that he was admitted to the hospital and was under treatment there up to the time of his death.

### STRIKERS KIDNAP BAKERS.

ANOTHER CHICAGO EXAMPLE.

[BY THE ASSOCIATED PRESS—A.M.]

CHICAGO, May 4.—Twenty-seven bakers, imported from St. Louis to fill the places of strikers, are alleged to have been kidnaped by members of the Chicago Bakers' Union. The men arrived in Chicago and started in a body for the plant of the Schultze Baking Company, where they had been promised employment.

When within half a block of the shop they were suddenly surrounded by several hundred strikers and sympathizers. The strikers warned the newcomers not to accept work at the bakeshop. Some of the non-union men insisted, however, and a fight started. A riot call was sent in, but when the police arrived the crowd had disappeared. Only two of the St. Louis men had succeeded in reaching the Schulze plant and the twenty-five others had been spirited away.

### SHIPYARDS TIED UP.

BIG STRIKE IN NEW YORK.

[BY THE ASSOCIATED PRESS—P.M.]

NEW YORK, May 4.—All the large ship yards in the metropolitan district except that of the Boston Drydock Company in Brooklyn and the yard of Letjen & Martin in Hoboken, are tied up today as a result of the strike of the boilermakers.

Five thousand men are involved and workmen of other trades may be affected. John McNeil of Kansas City, international president of the boilermakers, authorized the strike. The organization is said to have $250,000 in its relief fund, and the twelve local lodges are also well supplied with money.

The yards and shops affected are those whose owners are members of the New York Metal Trades Association, which body yesterday refused to grant the boilermakers' demand for the closed shop and the admission of walking delegates to all shops and jobs.

### ORGANIZE FOR PROTECTION.

CHICAGO MANUFACTURERS.

[BY THE ASSOCIATED PRESS—A.M.]

CHICAGO, May 4.—Building operations in Chicago will be retarded seriously unless the stone, lime and cement teamsters make terms with their employers. The drivers started their fight for higher wages by calling strikes on two concerns. The employers, driven to organize to protect themselves, have now declared a lockout.

The dealers met and formed the association of manufacturers and dealers in building materials. All the larger concerns in the city were represented. The organization decided by unanimous vote to close every plant today, pending a settlement. The stone and lime teamsters, who have been receiving $2.20 a day, demand $2.50.

### THREE KILLED IN RIOTS.

TROUBLE IN BUENOS AYRES.

[BY THE ASSOCIATED PRESS—A.M.]

NEW YORK, May 4.—Three persons were killed and probably 100 wounded in the riots last Sunday, says a Herald dispatch from Buenos Ayres, Argentina.

The trouble grew out of an encounter between the police and the federation workmen, who were parading the streets in celebration of Labor Day. Some of the workmen molested women who were on their way to a tram car. When the police intervened one of the workmen fired a revolver at the police, who shot into the air. A fight ensued, resulting in one policeman and two rioters being killed.

### FORCED TO CLOSE BUSINESS.

ANOTHER CHICAGO EXAMPLE.

[BY DIRECT WIRE TO THE TIMES.]

CHICAGO, May 4.—[Exclusive Dispatch]. Refusing to arbitrate their imperative demands for an increase in wages, the Lime, Stone and Cement Teamsters' Union, numbering 400 have forced the building material producers to close their business for self-protection, and 70,000 artisans and laborers employed in the building trades will be thrown out of work within twenty-four to thirty-six hours.

Construction on buildings, sidewalks and other works will be paralyzed as soon as the present meager supply of materials is exhausted. The materials furnished by the stone, lime and cement men constitute the basis of all building and sidewalk construction.

**Structural Iron Workers Strike.**

PITTSBURGH, May 4.—[Exclusive Dispatch.] A strike was declared today against the American Bridge Company by the International Bridge Workers. About six hundred structural workers, with thousands of laborers and engineers, will be affected. The strike is caused by hiring thirty-five non-union men.

## WASHINGTON NOTES.

**Porto Rico Associate Justice.**

WASHINGTON, May 4.—The President today appointed Adolph Grant Wolfe of the District of Columbia to succeed Judge Sulzbacher as associate justice of the Supreme Court of Porto Rico.

**Census Discrepancies.**

WASHINGTON, May 4.—The Director of the Census has prepared a statement explaining the discrepancy between the number of male and female American-born Chinese in the United States. The returns of the Sixteenth Census show that of the 9010 Chinese claiming American nativity 6617 were male and 2363 females. The director expressed the conviction that the preponderance of males is due to the fact that many male natives of China have fraudulently secured admission as American-born.

**Donation from the Dowager.**

WASHINGTON, May 4.—Minister Conger has cabled the State Department from Peking that some fine portraits of the Dowager Empress of China, which were dispatched to the St. Louis exposition on the steamer Siberia yesterday, will be donated by the Dowager Empress to the United States government after they have been exhibited at the fair.

**Tyner-Barrett Cases.**

WASHINGTON, May 4.—Richard M. Webb resumed the stand in the Tyner and Barrett trial today. A. S. Worthington, counsel for the defense, cross-examined the witness in regard to his testimony as to the procedure in lottery cases, and the rule by which the fraud orders are recommended, and asked if his testimony before the grand jury had been the same as on the stand today. Assistant United States District Attorney Taggart objected, but Justice Pritchard permitted the question, "for the purpose of impeaching the witness, and on no other grounds." The witness declared that his answers before the grand jury and petit jury were intended to convey the same meaning. In regard to the bond investment companies under suspicion, Webster said he had little knowledge.

### BATTLESHIP KENTUCKY.

NAPLES, May 4.—The United States battleship Kentucky, flying the flag of Rear-Admiral Evans sailed today for New York.

# THE GREAT WAR.

(Continued from First Page.)

sequence of the enormous number of men detached to guard the railway and to obtain provisions. He believes that the forces at Haicheng and Liao Cheng are greatly overestimated. The camps, he says, are numerous, but there are few men in them. There are several fortifications, in the hills between Feng Wang Cheng and Haicheng, but the line of communication is weak and straggling.

Some reports current here state that the Japanese loan will be $50,000,000 at 6 per cent., and will be issued simultaneously in London and New York.

### TOKIO ENTHUSIASM.

ACCLAIMING THEIR HEROES.

[BY THE ASSOCIATED PRESS—A.M.]

TOKIO, May 4, 9 p.m.—[By Asiatic Cable.] The reports which have been received here of the successful blocking of the entrance to Port Arthur harbor by the Japanese, coming on the heels of the news of the victory on the Yalu, stirred Tokio to another popular demonstration, and tonight thousands of men carrying lanterns swinging high from bamboo poles paraded through the city. Half a dozen bands of music led the various processions.

The offices of the War and Navy Departments and of the General Staff were the scenes of the greatest enthusiasm. Two of the Imperial Princes visited the Navy Department and the assembled crowd welcomed them with cheers. Then the throng demanded Admiral Ito, chief of the General Staff, and the hero of the fight of the Yalu during the Chino-Japanese War. He appeared in response to the calls of the people, and saluted them.

It had been expected that tidings of the Port Arthur engagement would come from Vice-Admiral Togo some time during the day, but none were received.

The report which has reached here from Europe that Gen. Kouropatkin, the commander-in-chief of the Russian troops in the Far East, is personally leading 20,000 men from Liao Yang to Feng Wang Cheng is welcomed as good news, on the theory that the more aggressive the Russian campaign becomes, the more speedily will be Japan's final victory.

WHAT PORT ARTHUR DOES.

[BY THE ASSOCIATED PRESS—A.M.]

PORT ARTHUR, May 4.—There have been no developments since the attack on Port Arthur on May 3. During the bombardment the big guns of the Russian ships and batteries fired 2500 shots, while the machine guns of the gunboat Giliak fired 3030 shots.

The Novikrai says it is learned that the Russophobe Chinese, headed by Viceroy Yuan Shi Kai and Gen. Ma, are carrying on an active anti-Russian campaign, and that traveling orators are spreading false statements of the strength of the Japanese and of the magnitude of their victories, and are telling malignant stories of Russian designs throughout the Chinese towns and villages, with the object of inciting the masses against Russia.

### KOREANS AID COSSACKS.

INTRIGUES AT THE CAPITAL.

[BY THE ASSOCIATED PRESS—A.M.]

SEOUL, May 1, 5 p.m.—[By Asiatic Cable.] (Delayed in transmission.) A customs officer at Sang Jiu, named Olsen, a Norwegian, reports that many Koreans who are naturalized Russians accompanied the scouting expedition of Cossack cavalry as interpreters, all being well received by the local officials. The captain of the Cossacks, after personally firing a customs warehouse, accompanied by a party of soldiers searched the office, which he was finally persuaded not to burn down. When it was explained to him that the property was Korean and not Japanese he threatened to arrest Olsen as a Japanese spy.

English missionaries who have successfully interceded with the civil authorities at Vladivostok have been urged to notify the Governor of Han Heungdo that Russia is Korea's truest friend and to warn Korean vessels not to enter Vladivostok harbor, which has been extensively mined, except during the hours of noon, also to request the people to aid the Russian troops with provisions and guides. Yi Hai Yung, Minister of Foreign Affairs, has urged the Cabinet to dismiss Yi-Pom-Chin, Minister to Russia, on account of his persistent insubordination. He is also charged with being a noted Russophile, and instrumental in inducing the Emperor to take refuge at the Russian legation in 1896.

The palace and anti-Japanese intriguers here, encouraged by the success of the recent Russian naval expedition on the east coast of Korea, are said to be reciting to the Emperor fabulous tales of Russian victories.

An additional force of 350 men arrived to push the Seoul-Wiju Railway on to completion.

NEWCHWANG NOT TAKEN.

[BY THE ASSOCIATED PRESS—A.M.]

NEW YORK, May 4.—The special telegram to the London Chronicle dated at Chefoo, asserting that the Japanese had taken Newchwang is obviously false. Newchwang, which is on a river and about thirty miles from the sea, could not possibly be taken except as the result of an attack of at least two or three days' duration. The Associated Press has American correspondents at Chefoo, Shan Hai Kwan, Newchwang and Yinkow, any one of whom would certainly have reported an attack on Newchwang.

CHINA FOR NEUTRALITY.

[BY THE ASSOCIATED PRESS—A.M.]

ST. PETERSBURG, May 4.—The Chinese Minister, who, having rumors of the possibility that China might not remain neutral, applied to Peking for information, has received a cablegram from the Peking government and Viceroy Yuan Shikai, which reads as follows: "In reply to your telegram of April 23, and with the object of putting a stop to unfounded rumors, we request you to deny them, declaring again in the most formal manner that China and the Chinese people will faithfully observe neutrality. You are authorized to say that the Chinese government has given rigorous orders to the local authorities to see that neutrality is strictly maintained, and that the most complete order is preserved in the whole territory declared neutral. Moreover, we are able to guarantee that, owing to the measures we have taken, any renewal of events like those of 1900 is impossible."

PAVLOFF IN TIEN-TSIN.

[BY THE ASSOCIATED PRESS—A.M.]

TIEN-TSIN, May 4.—M. Pavloff, the former Russian Minister to Korea, who left here last month for Mukden to act as assistant to Viceroy Alexieff, returned to Tien-tsin from Mukden today.

STEAMSHIP'S MAILS EXAMINED.

[BY THE ASSOCIATED PRESS—A.M.]

PORT SAILD, May 4.—The Peninsular and Oriental steamship Osiris, nine hours out from Brindisi, has been stopped, boarded and her mails examined by the Russian warship Krabin (Khrabry?) which fired a blank shot across the Osiris's bows. The Russians detained the Osiris for two hours, serching the mails. They demanded the Japanese mails, but these were at the bottom of the mass of post matter and remained untouched.

BRITISH LACK ADVICES.

[BY THE ASSOCIATED PRESS—A.M.]

LONDON, May 4.—The Foreign Office has no information in regard to the searching of the Peninsular and Oriental Steam Navigation Company's steamer Osiris by the Russian warship, after the Osiris left Brindishi recently from Port Said, but the Associated Press was informed that if the report is officially confirmed it is a most unwarranted proceeding and will necessitate a strong protest to the Russian government.

JAPS SEEK SUPPLIES.

[BY THE ASSOCIATED PRESS—A.M.]

SAN FRANCISCO, May 4.—Japanese agents have contracted for an additional lot of hay and barley in this State, Oregon and Washington, and for a big quantity of ammunition in the way of caps from the California Powder Combine. The caps are to be shipped on the America Maru, which departs May 12. The total quantity of hay and barley contracted for is respectively 10,000 and 4000 tons. Including the $3,334,000 in gold that came on the steamer China last Monday, Japan has sent here $23,943,000 in gold, the bulk of it for supplies.

LOCOMOTIVES FOR JAPAN.

[BY THE ASSOCIATED PRESS—A.M.]

TACOMA (Wash.) May 4.—Seven large railway locomotives are being loaded on the steamship Tremont and this port destined for Japan. It is said the engines are for use on the new railroad in Korea.

# EARLIER REPORTS OF A GLORIOUS FIGHT.

[BY THE ASSOCIATED PRESS—A.M.]

ST. PETERSBURG, May 4, 12:40 p.m.—[By Atlantic Cable.] The gloom which prevailed here yesterday was almost completely dispelled this morning when the people read the story of the glorious fight made by Gen. Zassalitch's handful of rough regiments against the flower of the Mikado's legions at the Yalu and of the utter defeat of Vice-Admiral Togo's new attempt to seal the entrance to Port Arthur.

It is now plain that more than eight thousand Russians were actually engaged in the fight at the Yalu against the Japanese army of a total strength of between thirty thousand and forty thousand. The losses on both sides, which are expected to reach 1000 and possibly 1200 in the Russian force, and twice that number for the Japanese, make it one of the bloodiest fights in history. At the river crossing, the Japanese dead lie piled up literally in heaps, and Gen. Kuroki's success was purchased at such a heavy cost that the Russians are disposed to regard it as rather a defeat than a victory for him.

Gen. Kouropatkin's dispatch shows that the Russians fought with such bulldog tenacity and bravery against the overwhelming superiority of the enemy that the latter's nominal victory was eclipsed by the prowess of the Czar's soldiers. His report also served to restore Gen. Zassalitch to public favor. Those who were disposed to criticise him, even at the headquarters of the General Staff, where it is considered that he made a tactical blunder, now say that he redeemed himself by his gallantry in action and the damage he inflicted on the enemy.

About the bulletin boards, the people are especially impressed with the desperate bayonet charge of the Eleventh Regiment. The mental picture of the regiment advancing against the enemy, with bands playing and bugles blaring, and the priests with cross aloft at the head, appealed to the dramatic sense of the Russian population as nothing else could. The survivors of this heroic regiment which cut its way out declare that the position was surrounded by more than a thousand dead Japanese.

The loss of the guns, which, according to the best information obtainable, consisted of 22 field pieces and 8 machine guns, is considered particularly unfortunate, even though they will be useless to the enemy on account of the removal of their breech locks, but members of the General Staff say the science of war offers many instances where guns have been sacrificed to allow infantry to retreat in good order.

The official reports were issued too late for comment in this morning's papers.

COMMISSION OF CENSORS.

[BY THE ASSOCIATED PRESS—A.M.]

ST. PETERSBURG, May 4, 4:17 a.m.—Since the Emperor's removal to Tsarskoe-Selo, a new system has been introduced of communicating official messages intended for publication to a special commission of military and naval censors. Formerly, all telegrams addressed to the Emperor received direct at the Winter Palace were sent to Admiral Abaza, who deciphered them and forwarded them to a commission sitting in the telegraph office. The censors read the message carefully, omitted any passage likely to prove useful to the enemy, and then a duplicate was given out to the correspondents quartered in an adjoining room. The only delay arose from the censors adjourning from 2 p.m. to 8 p.m.

The present arrangement involves further delay. Messages have to come back from Tsarskoe-Selo after being deciphered. Those relating to the land operations go to the War Ministry and those referring to the sea movements are taken to the Marine Ministry, which are respectfully entrusted to give them out. Yesterday, Gen. Kouropatkin's first telegram reached the War Ministry at noon, but the official in charge had taken a train to Tsarskoe-Selo to report to the Emperor, and consequently the dispatch did not reach the public until night.

The Emperor has received additional details of Sunday's fight on the Yalu River from Gen. Kouropatkin, but probably they will not be given out until tonight.

AT THREE POINTS.

The General Staff says that the Russian batteries at Kiuliencheng and Potietinsky succeeded in withdrawing to a second position, whence they poured a murderous fire on the Japanese, who were occupying the heights at the Russian's left. The Japanese attacked at three points—frontal at Kiuliencheng, on the flank at Chingow, and on the other flank at Lian Tan Gow, or Lian Tunn Gow, northeast and southeast respectively of Kiuliencheng. The losses were very severe on the flanks which protected the retreat of the main body from Kiuliencheng. The Eleventh Regiment made a heroic stand at Lian Tan Gow, the Russian second position along the heights, whence it was impossible to remove the guns, on account of the nature of the ground and the heavy mud.

Gen. Zassalitch's force is resting at Feng Wang Cheng. No renewal of the attack has been made. It is believed that Gen. Kuroki is also resting on the river.

There is a strong Russian position back of Feng Wang Cheng, parallel with Mukden and Liao Yang, where troops are concentrating, and it is considered likely that a really decisive engagement may be fought there. To force the pass beyond Feng Wang Cheng directly is considered practically impossible.

Gen. Zassalitch only had forty guns altogether, and sixteen of these left Antung early Sunday morning and reached Feng Wang Cheng safely. The second and third batteries of the Sixth Brigade lost all but two guns—namely twenty-two. Eight machine guns which were used to cover the retreat were also lost.

### JOY KILLED HIM.

ST. LOUIS, May 4.—Rev. A. Saegesser, aged 65 years, a minister of the German Methodist Church at San José, Cal., died suddenly of heart failure tonight, in Granite City, Ill., the result, it is said, of the joy he experienced in greeting his two sons after a long separation.


Our Stock of Spring and Summer Suitings

Contains just what you want. Better look at it today. The quality always the best and the price JUST RIGHT.

The Good Clothes Tailors

SHIELDS & ORR

211 West Second St.

Scotch Tailors

BLUE SUITS BLACK SUITS MIXED SUITS $15.00

No more—no less. Made to your measure by tailors who know how to make 'em right. Materials as good as you've been paying $25 and $30 for.

Scotch Tailors

330 South Spring

If you would like to have broken jewelry repaired so that you wouldn't know that it had been broken—you'll get that kind of work here.

J. ABRAMSON, JEWELER AND SILVERSMITH

132 SOUTH SPRING

IT'S A WONDER

Why so many persons will continue to suffer from Stomach, Liver or Kidney ills when the medicine to cure them and make them strong and healthy is within their reach. If you are among this number we urge you to commence taking

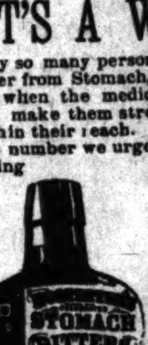


HOSTETTER'S STOMACH BITTERS

at once. For 50 years it has been curing all stomach, liver and kidney ills without fail. Try it for

Nervousness
Sick Headache,
Indigestion
Constipation,
Weak Kidneys,
Dyspepsia or
Malarial Fever.

You'll be pleased with the result. The genuine has our Private Stamp over the neck of the bottle.

Economical Office Furnishing

The business man often finds it necessary to furnish an office completely within a small limit of expense.

There's where we are particularly the only house in Los Angeles that can suit the requirement.

We do, however, carry the largest stock of high grade office furniture in the city at prices always considerably lower than others.

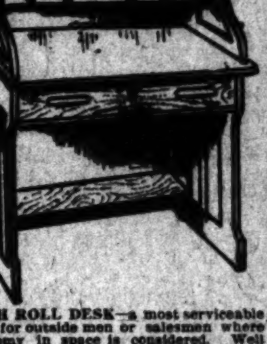

HIGH ROLL DESK—a most serviceable desk for outside men or salesmen where economy in space is considered. Well built and nicely finished in golden oak ........ $12.50

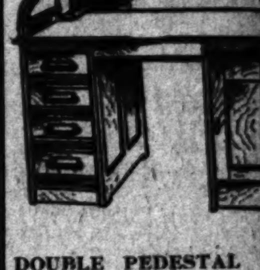

DOUBLE PEDESTAL ROLL TOP—Excellent finish selected golden oak, full finished panel sides and back, 48 inches wide, right and left arm rests ........ $22.50

DOUBLE PEDESTAL FLAT TOP—a solid oak desk of unusually good construction and finish, two sliding arm rests, conveniently partitioned cupboard on right ........ $15.25

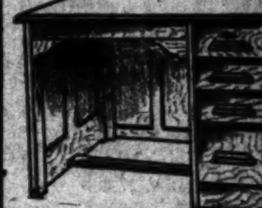

SINGLE PEDESTAL FLAT TOP—Good golden oak desk, good in its cabinet work, good in its convenient size and arrangement, lower drawer partitioned ........ $13.50

LINOLEUMS We are the only house in Los Angeles that can cover your office floor with Linoleum in one piece, not a seam. We have 18 different designs in Oriental, Mosaic, Floral and inlaid patterns in 12 foot width. For the rest of this week, square yard .. 60c

YOU MAY OPEN A CHARGE ACCOUNT Mackie-Fredericks Co. Los Angeles, Cal. 343-345-347 SOUTH BROADWAY

All We Ask is a Comparison

of quality and price. Our stock of Furniture and Carpets has been carefully chosen with a view to the needs of this market. Our many patrons express satisfaction with goods bought of us

All Goods Guaranteed as Represented

CARPETS, RUGS, MATTING, LINOLEUM

Bedroom Suits $18.00 to $75.00.

MATTRESSES, SPRINGS AND GOOD BEDDING.

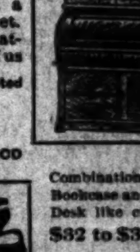

Combination Bookcase and Desk like cut $32 to $35

Window Shades 3x7 35c. Carpet Sweepers $2.50 to $3.50

I. T. Martin FURNITURE AND CARPET HOUSE 531-3-5 SO. SPRING ST.

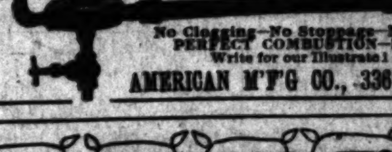

Centrifugal Fuel Oil Burner

[PATENTED] BEST AND MOST RELIABLE OIL BURNER MADE

Adapted for use under all kinds of steam boilers, brick kilns, evaporating pans, etc.

No Clogging—No Stoppage—No Distortion of Flame.

PERFECT COMBUSTION—HIGHEST ECONOMY.

Write for our Illustrated Catalogue and Prices.

AMERICAN M'F'G CO., 336 Macy St., Los Angeles.

ANGELUS FLOUR Has No Equal

*Every precaution is taken to prevent inaccuracies in prescription compounding. There is no guess-work permitted here. Free and prompt delivery.*

Paris Perfumes

Besides the choicest American goods, we carry the best and most delicate perfumes that come from Paris. Roger & Gallet's, L. LeGrand's and River's. Nothing finer to be had.

Stern's Wines

In purity, flavor and strength the Chas. Stern & Son's "Premier" brand wines stand at the head of the list.

Port, Sherry, Reisling or Zinfandel, qt. ...... 50c
Sauterne, qt ...... 75c
"Premier" brandy, bottle ...... $1.00

Mineral Waters

White Rock, per quart ...... 25c
Apolinaris, quarts 25c, pints ...... 15c
Oxytas, quarts 25c, pints ...... 15c
Buffalo Lithia, per bottle ...... 60c
Apenta Water, per quart ...... 20c

OFF DRUG CO. FORMERLY, SALE & SON 214 SO. SPRING

# BENSON'S LAWYER ALSO MAKES CHARGES.

[BY THE ASSOCIATED PRESS—A.M.]

NEW YORK, May 4.—At the conclusion of the preliminary hearing today of John A. Benson, the California land owner under indictment on charge of bribing Federal officials in Washington and fraudulently obtaining title to government lands in California and Oregon, Benson was held by Commissioner Shields on a warrant of removal.

At the preliminary hearing yesterday Attorney Platt, for the defendant, made serious charges against Federal officials. Benson and Frederick A. Hyde of San Francisco are jointly indicted on two charges, that of bribing Federal officials in Washington, and also for conspiracy in fraudulently obtaining title to government lands in California and Oregon.

It is alleged that Benson paid money to Woodford A. Harlan, a Federal employé, to obtain government information. At a previous hearing before Commissioner Shields, Harlan swore that he wrote a letter to Benson in March, 1903, in which he (Harlan) offered for $1000 in cash to show Benson the result of the land agent's investigation; or for $500, to read him the short notes of the inquiry.

When the hearing was resumed on the bribery indictments, Attorney Platt asked for an adjournment.

"I want time to bring this man Harlan here," said the lawyer, "to show that at the time he swore he wrote that letter to Benson offering to make disclosures for $1000—as he testified—I want to show that at that very time the Federal officials conducting the investigation had a photographic copy of that letter, and knew that it contained no statement or promise of that character, and that when Harlan so testified they knew it was perjury."

## REAL ESTATE TRANSFERS.

WEDNESDAY, May 4, 1904.

Elizabeth Tilly and Charles Tilly to Elizabeth Padfield, lot 14, block 2, Strong & Dickinson's Sixteenth and Washington-street tract, $10.

John B Dawson, Mamie E Dawson, S T Eldridge and Ada L Eldridge to Maria L Muse, lot 44, West End Terrace tract, $1.

[illegible]

...geles to Crescent Wharf and Warehouse Company, ordinance granting authority to construct wharf, etc, in Wilmington township and approach to said wharf, etc.

Sarah F E Scriven and Ralph M Scriven to A S Koyer, lot 25, block 2, Howes tract, $10.

A S Koyer to Sarah F E Scriven, part lot 57, west portion of Lick tract, $1000.

John J Sencenbaugh and Eva L Sencenbaugh to Carrie Leick, lot 22, block 31, Electric Railway Homestead Association, $10.

Sam S Doney and Isabel Donaldson Roney to J Lester Sherrinň part of rancho Santa Gertrudes, $10.

[illegible]

...born and Helen A Sanborn, part block 18, O S, 5 years, 8 per cent, $30,000.

Pearl F Merrill and J B Merrill to F M Stone, lot 3, block 43, of subdivision of Highland Park tract, 1 year, 10 per cent, $700.

Torrey Everett and Mary Nixon Everett to Andrew McNally, part lot 14, block 3, resubdivision of Altadena Map No 1, 1 and 2 years, 8 per cent, $1125, $1125, $2250.

George W Fox, Jr, and Mary E Fox to James C Horgan, lot 103, Wiesendanger's South End tract, 3 years, 10 per cent, $1200.

C F Miller and Katherine E Miller to German Savings and Loan Society, lot 1, German Savings and Loan Society subdivision, $2000.

Clara E Hoyt to Lottie E Higley, lot 14, Verano Beach, 3 years, 10 per cent, $500.

William R Fischer to Lottie E Higley, lots 25, 26, 27, 28 to 41, Verano Beach, 3 years, 10 per cent, $1800.

Ralph Penfield and M E Penfield to Louise W Murphy, lot 17, block 8 C V Hall tract, 1 year, 10 per cent, $475.

Sarah A Friderich and G A Friderich to Citizens' Savings Bank of Long Beach, lots 19 and 20, block 98, Long Beach, 1 year, 10 per cent, $600.

D E Killips and Lena Killips to H Boettcher, lot 65, Boettcher tract, 3 years, 10 per cent, $1300.

Charles Ed Eichelberger to G Seldner, lots 39 and 40, block 16; lots 1 and 2, block 18, and lots 23 and 24, block 19, Playa del Rey; part lot 8, block 7, Sabichi tract, 4-20, 1905, 2 per cent per month, $9000.

Mary F Hixon and J J Hixon to D W Anderson, lot 7, block 23, Whittier, on or before ——, 10 per cent, $166.

Jennie C Walker and Eldie R Walker to Sanford Rich, part block B, Geddes subdivision, 5 years, 10 per cent, $3500.

J H Woodworth and Kate J Woodworth to Bankers' Savings Bank, part lots 14 and 15, Miller, Carter & Frost's subdivision, 1 year, 9 per cent, $3000.

Carl G Packard, Cora Cass Packard and Elizabeth A Packard to M E Botsford, part lot 5, block 47, Highland Park tract; lots 5 and 6, Parkdale tract, No 2, 2 years, 10 per cent, $1000.

Emma W Small to Joseph Burkhard, lots 3 and 4, block 5, West Adams and Jefferson street tract, 2 years, 10 per cent, $375.

M J Crandall to German-American Savings Bank, part lots 117 and 118, Lone Star tract, 9-18, 1904, 10 per cent, $150.

Edward K Wintz, Ethel A Read, George Read and Orvia Wintz to James Ferguson, lots 205, 207 and 209, Montebello tract, 2 years, 8 per cent, $1000.

Hal M Orme to Henry C Jensen, part lot 52, Westmoreland Heights tract, 1 and 2 years, 9 per cent, $300, $350, $650.

Mary N Shepard and J C Shepard to Sarah Rabin, lot 18, block F, Santa Fe tract, 1 year, 11 per cent, $700.

Charles J Shaug to Bank of San Pedro, lot 10, block 4, Peck's subdivision of Palos Verdes tract; lots 17 and 16, block 5, Peck's subdivision of blocks 4 and 5, Carolina tract, one year, 11 per cent, $100.

J C Hutchinson, Jr, and Ella Z Hutchinson to F M Douglass and C H Roddock, part lots 15 and 16, block 11, Covina, 3 years, 10 per cent, $820.

Sarah F E Scriven and Ralph M Scriven to A S Koyer, part lot 57, west part Lick tract, 3 years, 11 per cent, $375.

Lena Shurian to J C Andrus, lots 5 to 8, block 2, Bellevue-avenue tract; part lot 4, block 2, Waterloo tract, 2 years, 10 per cent, $1000.

Martin C Neuner and Jennie E Neuner to Hazel A Traphagen, lot 1, block 11, C V Hall tract, 3 years, 9 per cent, $2000.

Herbert Patten to Eugenie L Hebbs, undivided one-half of part of Rancho Las Cienegas, 2 years, 9 per cent, $800.

M H Merriman and Caroline E Merriman to Lewis Lebus, lot 4, Tecklenborg's subdivision, Los Angeles Homestead tract, 3 years, 9 per cent, $2500.

Reuben L Bliss and Julia M Bliss to C B Van Every, part Rancho San Antonio, three years, 6.7 per cent, $4500.

Maier & Zobelein Brewery to Amelia Lovell, guardian of estate of John Lovell, incompetent, lot northeast corner Ninth and Main streets, 3 years, 9 per cent, $25,000.

J W Bell and E Catherine Bell to Elizabeth C Nourse, lot 1, block C, subdivision of lot 2, block 60, Hancock's Survey, July 15, 1904, 10 per cent, $263.

Moneta Water Company to German-American Savings Bank, part lot 56, McDonald tract, 1 year, 9 per cent, $500.

In matter of petition of Door of Hope of Los Angeles, decree authorizing mortgages lot 7, block 12, East Los Angeles.

Harry E Lodge to Peter Walker, part lot 1, block 33, Colegrove, January 18, 1907, 10 per cent, $100.

Maud Smith Walton to State of California Mutual Building and Loan Association, part lots 13, 14 and 15, Sierra Vista tract, installments, 10 per cent, $270.

T S Abbott to Mary E Stilson, lot 34, block 21, Angeleno Heights tract, 1 year, 7 per cent, $250.

L Frederick Oakes and Cornelia F Oakes to Edward C Cribb and Theodore Strangman, part lots 19 and 21, block D, Nadeau Orange tract, 3 years, 10 per cent, $900.

George W Gasaway to J M Orr, part lot 18, Scott's addition to Santa Monica, January 1, 1909, 9 per cent, $500.

Total, $91,271.

## OBITUARY.

**Dr. W. B. Hopkins.**

PHILADELPHIA, May 4.—Dr. William Barton Hopkins, well known in medical circles as an author, died today of cholera morbus.

**Franz Von Lenback.**

MUNICH (Bavaria) May 4.—Franz Von Lenbach, the famous historical portrait painter and president of the Munich Artists' Association, is dying. He suffered a stroke of apoplexy in November, 1902.

**George W. Cramer.**

DENVER, May 4.—Geo. W. Cramer, vice-president of the Colorado Midland Railway Company, vice-President of the Utah Fuel Company and president of the Globe Express Company, died here today of neuralgia of the heart. He leaves a widow and two daughters.

"What kind of a climate is this?" asked the tourist.

"Don't know," answered the native. We don't have any kind of weather long enough to find out anything about climate."—[Washington Star.


**CLEVER SHIRTS.**

The new shirts this year are more attractive than they have been for many seasons.

We have examined critically all the best lines of men's shirts manufactured in the country, and we are safe in promising a better variety than you'll find in the full length and breadth of Southern California.

You'll be fairly surprised at the smart patterns, the splendid materials in our shirts at $1.25. They are the kind that bear the wear and tear of the laundry.

We are kept busy these days taking measures for new Spring suits.

Every suiting exclusive.

Every suit guaranteed.

**F. B. Silverwood**

221 South Spring Street. Corner Broadway and Sixth.

**Information for Tourists**

During the Convention we will hold a Special Sale of Souvenirs of Los Angeles. Souvenir Cups with five views of Los Angeles and vicinity, former price $1,

Sale Price now

**50c**

Sterling silver souvenir spoons in endless variety, and grand assortment of subjects. Teaspoons 85c and upward.

**S. NORDLINGER**
JEWELER
109 S. Spring St.


**Japanese Destroyers.**

The Japanese destroyers were built by Thornycroft and Yarrow, and are of the latest types. The oldest has not been in service more than five years, and is called the Usugumo. She is one of six built by Thornycroft of Chiswick, and is 210 feet long by 10½ feet beam, with a draught of over 7 feet, and a displacement of 275 tons. The speed of the six on trial was about 30 knots (sea miles per hour.) Each carries a twelve-pounder quick-firing gun forward and five six-pounders, with a complement of fifty-four officers and men. They have two large elliptical funnels, whereas other Japanese destroyers have four circular funnels. Each carries two 18-inch torpedo tubes. Two years ago Thornycroft sent to Japan two larger destroyers, 217 feet long, 21 feet wide and 8 feet in draught, with a displacement of 300 tons, a speed of 31 knots, and the same armament as above. Yarrow of Poplar has supplied seven destroyers to Japan, 230 feet long, 20½ feet in beam, nearly 10 feet in draught, 360 tons displacement, with a speed of about 31 knots. They are armed like those of Thornycroft. They have proved seaworthy in gales, but of course destroyers ought to slow down in rough seas, and hence fast cruisers able to keep up their speed might overtake or distance them in storms.—[London Globe.

# WAR BULLETINS FROM MANY POINTS.

[BY THE ASSOCIATED PRESS—P.M.]

SHANGHAI, May 5, 11 a.m.—[By Asiatic Cable.] The report that Newchwang has been captured by the Japanese is not credited here. Official dispatches sent from there yesterday make no mention of any fighting in that vicinity.

### BERLIN CRITICS VEER.

[BY THE ASSOCIATED PRESS—P.M.]

BERLIN, May 4.—The newspapers have largely given up their disposition to belittle the Japanese victory on the Yalu. The first observations of the editors are now followed by articles from military critics, one of whom declares that the loss of half the Russian artillery spells "defeat." This writer pronounces the Japanese action to have been magnificent, while all the critics emphasize the moral effect of the victory.

### RENEWING STEAMER SERVICE.

[BY THE ASSOCIATED PRESS—P.M.]

SEATTLE (Wash.) May 4.—F. K. Studley, local agent for the Nippon Yusen Kaisha, (the Japanese Royal Steamship Company,) today received a cablegram from Yokohama saying that the line will resume its trans-Pacifis service to Seattle the last week in May.

### SURVIVORS KINDLY TREATED.

[BY THE ASSOCIATED PRESS—A.M.]

ST. PETERSBURG, May 4. 4:57 p.m.—United States Consul Greener, at Vladivostok, has sent the following telegram to the United States embassy regarding the treatment of the 26 Japanese officers and 184 men captured on board the steamers Kinshiu Maru, Nahamar Maru and Goyo Maru, sunk by Rear-Admiral Yezsen's squadron, April 25:

"The survivors left here through a dense crowd, soldiers and sailors guarding the carriages of the officers, for Irkutsk, Siberia, April 28. Along the route through the city there were no hostile demonstrations or expressions. The Russian military and naval authorities were courteously attentive. Food, tobacco and money were furnished to the prisoners for the journey. The Japanese were deeply grateful for their kind treatment."

Russia has agreed to recognize and afford every facility to the four Japanese Red Cross ships, Saiko Maru, Kobe Maru, Sakua Maru and Kosai Maru.

### JAPANESE WOMEN FIGHTERS.

[BY THE ASSOCIATED PRESS—A.M.]

PORTLAND (Or.) May 4.—A special to the Telegram from Victoria, B. C., says Richard Chester of Tanegashima Island, Japan, a contractor for the Japanese government, is in this city en route to the Orient. He states that at least 10 per cent. of the Japanese soldiers now in the field are women disguised as men. He says that the average Japanese woman of the coolie class is as strong, if not stronger, than the man. Chester asserts that prior to last December, Japan had landed 120,000 men in the vicinity of Ping Yang, Korea, from which point they were quietly distributed throughout that country. These men were all fully armed, and prepared to keep the field for an indefinite period.

### HAVE NOT BOUGHT SUBMARINE.

[BY THE ASSOCIATED PRESS—A.M.]

BRIDGEPORT (Ct.) May 4.—Capt. Simon Lake, who has arrived here from Newport on the submarine torpedo boat Protector, was asked about the reported sale of the boat to the Japanese government. He replied: "You can say for me that I have received no offers from any foreign government."

He added that it was true that the boat had been examined within a few days by Japanese officers, but naval attachés of other governments have also looked it over.


**The Broadway Department Store**
BROADWAY, COR. FOURTH. LOS ANGELES. ARTHUR LETTS, PROPRIETOR.

## Shirt Waist Silks 39c Yd

That Will Wash Excellently

20-inch corded wash silk in new striped effects serviceable economical and stylish appearing. Make your selections now while the assortment is complete. Specially priced for today only at 39c per yard.

**$1.49 Peau de Soie 96c**

21-inch black all silk Peau de soie, weight and quality guaranteed to be equal to any silk on the market double the price. Absolutely pure dye and no dressing and filling. Rich, mellow black which will hold its own under all conditions. The actual value of this silk is $1.48, today, only, per yard, 96c.

**89c Crepe de Chine 69c**

24-inch all silk crepe de chine in every new and desirable shade for evening wear, also in a few of the rich dark staple colors. Soft crinkly weave which makes a beautiful draping material. A quality sold about town from 89c to $1.00; today only per yard, 69c.

## The Season's Best Dress Goods

At Very Special Prices Thursday.

Crepe de Paris a wool material that has the finish and appearance of silk, a splendid draping cloth in both light and dark shades, 42 inches wide; worth regularly $1.25; today only per yard... 98c

Malcom flannels 38 inches wide strictly all wool in navy blue, brown and black. A splendid material for bathing costumes and beach suits; just the right weight and good finish; regular 50c values; today per yard... 39c

Navy blue Sicilian or alpaca, 44 inches wide, an extra good material for bathing suits and beach skirts, just the right weight and being mohair it dries out quickly; good fast color, extra good value at 50c; today per yard... 39c

## Three Lining Specials

Glass cloth in all the popular street shades; fine taffeta finish; a light strong material; 36 inches wide; good value at 20c; today, per yard... 15c

Mercerized sateen, a popular lining for drop skirts, coats and jackets, all the new spring shades including the popular champagne tan and brown shades; worth regularly 30c; today only per yd. 23c

Moire lining, fine lustrous finish used for drop skirts, ruffles and foundations, full range of colors, 36 inches wide, good value at 25c; today only, per yard... 16c

## Natty Street Hats

We are doing such an immense business in street hats that we can scarcely get enough of them to supply the demands; for today we show some smart little turban effects and stylish dressy French sailor shapes. New model attractively trimmed, all of them admirably adapted to good practical use, highly becoming, too. Attractive lines at

**$2.48, $3.48, $3.98 and $4.48**

High class violets, large clusters, fine blossoms, a lot that we closed out from a prominent maker. Actual value $1.25. Today per bunch... 75c

Extra choice violets, beautifully bunched and attractively clustered, very large and full and actually worth $1.50; today while they last per bunch... 98c

**Sumatra Shapes Worth $1.25 for 75c**

Sumatra shapes ideal for beach and outing wear, large soft shapes, big head sizes, practically unbreakable and not subject to burning, adapted for simple trimming in many stylish ways. Actually worth $1.25. Today each 75c.

## Photo Supplies

The success flash lamp latest and best; no possible danger; it gives more light than any other flash light instrument made with the same amount of powder; regular price $1.00; today each... 75c

Sunrise retouching solution positively the best on the market put up expressly for our photo supply department; regular price 15c; today... 9c

Seeds pyro developer suitable for all makes of plates and films; regular price 25c; today... 19c

Printing frames size 2¼x3¼ inches; regular price 15c; today only each... 10c

**Sole Agents for Standard Patterns and The Designer.**

## Bargain Tabloids

German silver or steel thimbles for women, also tailor's thimbles with open tops; worth up to 10c; today each... 3c

Marshall's linen thread, black or white, all numbers; worth 5c; today, per spool... 2c

Assorted toilet pins, jet heads and perfect points; worth 2½c; today per box... 1c

Coats darning cotton, black, white and all colors; worth 2½c; today, per spool... 1½c

Garter elastic, ½ of an inch wide, white and colors; worth 5c; today per yard... 2c

Needle books, containing 4 packages of assorted sewing needles and darning needles; worth 10c; today per book... 4c


**How Li Hung Chang Foretold War.**

"The powers will not permit Russia to acquire this territory," I ventured. "Then, there is Japan. What will Japan say?"

Now he snarled. One could not blame him. It was touching a delicate subject with the old man.

"What can Japan say? And are not the Mikado's soldiers the best equipped in the world? Why did they perform so well on the march to Peking? They had been trained, they are being disciplined today for some great trouble that is to come. No one knows the resources of the Japanese Empire. Her navy is increasing, her regular army is immense and her regiments in reserve are without number. She is preparing."

"Do you mean that Japan will some day fight Russia?"

"Russia took Port Arthur after Japan had taken it from the Chinese. That is all I will say. There is a term in your country, 'Get even.' I heard Gen. Grant, the greatest soldier in the world use it. Perhaps Russia——"

"Russia and Japan will war?" I asked, in surprise.

"What is Japan arming for, for what great epoch in her history is she preparing?"

He saw that he spoke too quickly and upon a subject that might cause him trouble before his soul left the earth. Life, even then, was very sweet to him.

"It is only my idea, my prophecy," he hastened to explain. "How can I tell?"—[Harper's Weekly.

**Mr. Munsey's Exit.**

While it is with deep regret we learn that the New York Daily News has not been a paying venture, there is some consolation in the fact that Mr. Munsey's costly experience may stand out strongly as an emphatic caution to well-meaning but misguided men who think they know all about the newspaper business, though they have no grounds for thinking so.

Shortly after Mr. Munsey purchased the Daily News he delivered a lecture at Yale on "Journalism," in which he made many absurd statements, among them being one to the effect that there are no real good journalists. Mr. Munsey's recent admission that he is not trained for the journalist game will no doubt be rather pleasing to the many excellent newspaper men who wondered at his unwarranted criticism at the time of his entrance into the New York arena.—[Newspaperdom.

**Queen Wilhelmina's Shoes Were Tight.**

According to the opinion expressed by a Philadelphia traveler, Wilhelmina, Queen of Holland—one may no longer write it "Little Wilhelmina"—is said to be growing "very plain," but none has yet denied her a large share of very "human" qualities. In proof of this this same traveler tells a story which presents her in a pleasing light. It seems that a certain famous London photographer had been sent for to take the Queen's picture. It was the second such commission he had received from Amsterdam. When the sitting was over and the plates had been developed, Wilhelmina said delightedly:

"Why, this is a much better picture of me than you took before. I wonder why that is?"

"Your Majesty has now a more cheerful expression," ventured the artist. "Perhaps that is what makes the difference."

"And I know why that should have been so," added the Queen, instantly. "The last time you were here, I remember I had on very tight boots. How can anyone look cheerful when her feet are being pinched?"—[Philadelphia Press.


# How Would You Like to Own

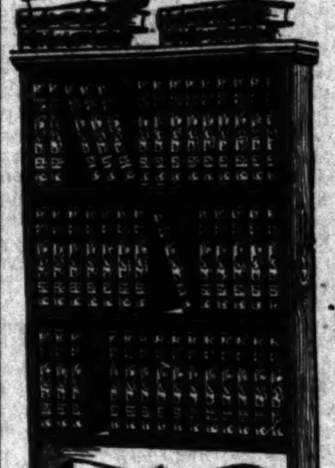

OFFICIALLY ADOPTED BY THE NEW YORK CITY SCHOOLS AND NEW YORK STATE REGENTS.

30 Volumes—Authors and Their Works
2 Volumes—Songs, Hymns and Lyrics.
2 Volumes—Dictionary of Authors.
2 Volumes—Synopses of Noted Books.
1 Volume—Index and Guide to Systematic Readings.
46 Volumes in all—
20,000 pages and 800 illustrations.

The work of 300 editors, critics and scholars.

It contains the best of science, philosophy, history, biography, poetry, humor, travel, fiction, oratory, essays, letters—in a word, all the best and most lasting literary thought of sixty centuries.

**What Purchasers Say:**

S. S. McCLURE: "It is undoubtedly the most successful publication ever undertaken in this country, if not in the world."

PHILIP D. ARMOUR: "I gave Armour Institute of Technology a set of the Warner Library and took one for myself, because I am convinced that it is the most valuable set of books for private or public library now to be had."

GENERAL FITZHUGH LEE: "The Library of the World's Best Literature is the most valuable and facinating work I have ever had in my library."

REV. CHARLES JAMES WOOD, L.L. D.: "The Warner Library will prove the force that starts a new epoch in the intellectual life of the American people."

An ideal library containing the best of the plays of Shakespeare and Moliere, the poems of Goethe, Chaucer and Longfellow, the stories of Dumas and Dickens, the essays of Emerson, Schopenhauer and Macaulay, the humor of Aristophanes, Mark Twain and Charles Lamb—in a word, a library containing the best of every author you ever admired or wanted to read?

**Charles Dudley Warner**

Was the first to bring such a library within your reach in a superb set of forty-six books. It is in truth, the WORLD'S BEST LITERATURE, and the largest private libraries cannot equal it in scope. With it you need never be ignorant of any literary subject. The

**Famous Warner Library**

Not only includes masterpieces, but gives critical essays on noted authors by the greatest living writers.

**Governor Yates, of Illinois, Said**

"The distinguished feature of the Warner Library—and the one which places it ABOVE ALL OTHER LIBRARIES—is found in the critical and interpretative essays, which enable us to know and understand each great master as he was known and understood by his greatest exponent and biographer."

**Less Than Half Price**

No one need now remain without this magnificent Library. By joining the "Public Opinion" Club you can secure a set of the New Memorial Edition newly revised and enlarged at LESS THAN ONE-HALF THE PUBLISHER'S PRICE and on small monthly payments amounting to only a few cents a day. This is an opportunity to equip your home with the finest library which has ever been gathered together in small compass since the making of books began.

**Cut Off This Coupon and Send It to Us TODAY**

It will bring full particulars and handsome specimen pages without cost to you; also a

**Sample Copy Free**

of "Public Opinion," the most instructive weekly magazine published, contain ing the news of the world for busy people

CUT THIS OFF

Thursday May 5 '04
Public Opinion Club
479-480 Parrott Bldg.
San Francisco.
Gentlemen—Please send without cost to me sample copy of "Public Opinion," also sample pages and full particulars of your advertising offer of the "Library—World's Best Literature."
Name..........
Street..........
City..........
State..........
(From Los Angeles Times)

THE TIMES-MIRROR COMPANY.

H. G. OTIS....President and General Manager.
HARRY CHANDLER........Vice-President and Assistant General Manager.
MARIAN OTIS-CHANDLER....Secretary. ALBERT McFARLAND..........Treasurer.

PUBLISHERS OF

The Los Angeles Times

Daily, Weekly, Sunday, and Weekly Magazine. Vol. 45, No. 154. EVERY MORNING IN THE YEAR. Founded Dec. 4, 1881. Twenty-third Year.

NEWS SERVICE:—Full reports of the new Associated Press, covering the globe; from 18,500 to 20,000 words transmitted daily over more than 30,000 miles of leased wire.

TERMS:—Daily and Sunday, including Magazine Section, 75 cents a month, or $9.00 a year; Daily without Sunday, $7.50 a year; Sunday, $2.50; Magazine only, $2.50; Weekly, $1.50.

SWORN CIRCULATION:—Daily net average for 1896, 18,091; for 1897, 19,258; for 1898, 26,131; for 1899, 25,731; for 1900, 26,788; for 1901, 28,778; for year ended September 30, 1903, 30,266; for eight months of 1903, daily average, 36,296 copies. Sunday circulation, 38,000 copies.

TELEPHONES:—Counting Room, Subscription Department, Editorial Rooms, City Editor and Local News Room, Press 1.

AGENTS:—Eastern Agents, Williams & Lawrence, Nos. 81-82 Tribune Building, New York; 87 Washington street, Chicago; Washington Bureau, 46 Post Building, where the latest copies of The Times may be consulted.

Offices: Times Building, First and Broadway.

Entered at the Los Angeles Postoffice for transmission as mail matter of the second class

## BUSINESS.

**The New York stock market was in a state practically of immobility yesterday at Chicago, bearish sentiment prevailed in the wheat pit, but profit-taking carried prices downward. Market closed firm at 84 1-2@84 5-8 for July.**

### THE YALU BATTLE.

Although the Japanese have been successful in the first important land engagement, it does not appear that they have thereby gained any great advantage or inflicted any serious loss upon Russia. The Japanese victory seems to have been due principally to the advantages of superior numbers and heavier artillery. With these important factors in their favor they were able to drive the Russian forces from their intrenchments on the heights of Kuliencheng and Hu San, but not until they had met a stubborn resistance. The Russians finally retreated in fairly good order upon Feng Wang Cheng, although their losses of men, guns and horses were considerable.

The bravery, heroism and determined fighting of the Russians under Gen. Zassalitch, and their magnificent stand against overwhelming odds, furnished a thrilling spectacle that will always be remembered as one of the notable scenes in the annals of war. As near as can be determined from accounts thus far sent, the Russian force actually engaged numbered between 8000 and 10,000 men, as against upwards of 25,000 Japanese, the flower of the Mikado's army at the Yalu. It was a desperate situation, but one which the Czar's soldiers met with consummate courage and remarkable success; for the Japanese loss in killed was about double that of the Russian loss. Gen. Kuroki's reported success was purchased at such cost as to make it virtually a Russian instead of a Japanese victory. Russian prowess, tried to the utmost and not found wanting, snatched victory from what at first seemed sure defeat.

No one can fail to be thrilled by the accounts of the glorious and successful fight made by the Eleventh Regiment of the Russians. Greatly outnumbered by the enemy, that regiment, with the priest bearing the holy cross at its head—Christianity advancing against paganism—with bands playing and bugles ringing, made a desperate bayonet charge and cut its way out of its serious position, leaving scores of the enemy dead on the field and bringing great honor to itself and to the flag beneath which it fought so well.

The battle was in these and many other respects a notable one, and demonstrated the strength which comes to the arm of him who has right upon his side. If the high-purposed bravery, the courage and efficiancy of the Russian soldier, as well as his reliability in time of great danger, needed any demonstration, it has been given in the achievements of the Russian forces at the Yalu.

It was evidently not in accordance with Gen. Kouropatkin's plan of campaign that a severe land engagement should be precipitated on the banks of the Yalu upon the crossing of that stream by the Japanese. It is stated in a dispatch from St. Petersburg that Gen. Zassalitch, commanding the Russian forces at Kuliencheng, and Hu San, had specific orders to avoid anything like a general engagement, and this statement seems to be borne out by the inferiority of the Russian strength in point of numbers, as compared to that of their opponents. Information given out by the Russian General Staff is to the effect that the entire force of Gen. Zassalitch at the Yalu consisted of only about 10,000 to 12,000 men, of whom 2000 did not participate in the engagement, and thirty-two guns, while the Japanese had upward of 35,000 men and 160 guns, in addition to sixteen 12-pounder siege guns landed from the gunboats. Certainly, if it had been the intention to make an effective stand against the Japanese advance the Russians would have been better prepared to defend their position.

An officer of the General Staff sums up the case by declaring that "it is like Gen. Kuroki's luck that Gen. Zassalitch should be such a headstrong commander." This is perhaps a rather one-sided view of the matter, for it appears from another dispatch that Gen. Zassalitch was under orders to make the crossing of the Yalu as costly as possible to the enemy. That he carried out this part of his orders with thoroughness is evidenced by the report that the Japanese losses were between 1000 and 2000 men. At all events, Gen. Zassalitch is not likely to be censured very severely because of his "headstrong" conduct, for the determined stand which he and his men made has excited general admiration as being "worthy of the highest traditions of the Russian army."

That the Japanese will attempt to follow up such advantage as they have gained is probable. They are reported to be preparing to land on the coast of the Liao Tung Peninsula, evidently with a view to weakening the resistance which will be offered to the advance of Gen. Kuroki's forces, by diverting a part of the Russian strength. The determined efforts of Admiral Togo to bottle up Port Arthur is taken as part of the Japanese plan to advance into Manchuria; for with the Russian warships effectually shut in the harbor, the Japanese transports would be secure from attack by water.

The Japanese advance into Manchuria will be an altogether different proposition from the advance in Korea. In addition to the constantly increasing transportation difficulties, there will be the more serious difficulty which Gen. Kouropatkin will interpose. It is not to be supposed that the opposing armies will continue to meet on terms so unequal as those which favored the Japanese at Kuliencheng and Antung. The land fighting has not yet begun. When it does begin in good earnest, the Russian army will give a good account of itself.

### A WAY TO LOSE—A CHANCE TO WIN.

The action of the Republican State Convention which meets at Sacramento, May 18, will be mostly of a perfunctory nature. There will not be a delegate there from any part of California who will not be through and through a Roosevelt man. For that matter the national convention at Chicago a month later will meet merely to register the decision already reached, reached long ago by the whole Republican party with but few and unimportant exceptions. The whole thing is an accomplished fact today, and all there will be to do at Chicago will be the shouting.

For all this, there are minor interests to which we should just now give earnest heed. The State is entitled to four delegates-at-large, and while these will go merely to register the will of the people, there is a large measure of political honor attaching to the position. This honor is big enough to go all around the State and give each section its due share. No one will contend for a moment but Southern California is justly entitled to a fair share of this honor. Every county south of Tehachepi is safely Republican, several of them by large majorities. Los Angeles county not infrequently carries the Republican banner for the largest majority of any county in the State. For this reason it is generally, not to say universally, conceded in this part of the State that the delegate-at-large to the national convention to come from Southern California ought, in fairness, to be a resident of this county.

It is more than certain that San Francisco will claim at least two of these delegates. We do not wish to be captious, and say that the metropolis, being an uncertain quantity in politics, and seldom giving a very decisive Republican majority, is claiming too much. Let San Francisco have two of the delegates-at-large. Let one come from the gret San Joaquin Valley, if that section sees fit to put forward one of the distinguished Republicans from that section. Or let the honor go north of the Sacramento, if the North sees fit to present a qualified person.

Los Angeles county has a number of loyal, stalwart Republicans of the highest standing in all respects, who would worthily represent the State in the national convention. There are but few of these who desire to seek this honor. There are some who would sacrifice their personal interests and ease to make the journey to Chicago and represent our citizens. There is sure to be a contest more or less sharp for the honor, and it, therefore, behooves the Republicans of Southern California to select a fitting person to be presented at Sacramento. By uniting on one person—if he be the right one—we can gain the victory. On the contrary, by dividing, the South may lose entirely in the contest for delegate-at-large.

There is one citizen of the city of Los Angeles who will be universally conceded to be a fitting representative of the Republicans of the South. He is fitted to bear this honor because of his high personal character, because of his loyal, stalwart Republicanism, because of his many high services rendered the party, because of his experience in the ways of deliberative bodies and because he is a winner in politics. That man is Hon. Robert N. Bulla, who has done good service to the party and to all the people in the Assembly and in the Senate. He may be said to have been one of the very foremost organizers and largely the manager here of the last State campaign. When he and a few other stalwart Republicans began the movement for a reform in the State administration there was no anti-administration organization, no funds and little hope. Persistence, good management and a fearless disregard of cajolery and threats alike, finally resulted in an organization of the party forces which brought about a revolt against existing conditions and spread independent opposition to the machine so thoroughly abroad throughout the State that George C. Pardee was finally landed in the Governor's chair.

Senator Bulla is a Republican. He represents the whole party, not a fraction of it. He is a clean man in politics, keeping always clear of corrupting alliances and bitter factions, which always betray the party when they fail to control its actions in politics. If Southern California generally will unite on Senator Bulla it will be an easy matter to secure his election by the State Convention, and thus the Republicans of the State will be fittingly represented in the national councils of the party, all his influence being for President Roosevelt's brand of politics, clean, straightforward, fearless; and his actions will be absolutely untrammelled by any influence of any machine politics or factional divisions of any kind. President Roosevelt's own uncompromising integrity, his loyalty to public interests, his independence of cliques, are the elements which make him so strong with the rank and file of the people. Let us send the Roosevelt brand of men to renominate the President and build a strong platform for the party to stand on. Let the Roosevelt brand of Republicans rally around Senator Bulla and draw their friends to him and Southern California will be honored in her representative at Chicago.

### A WISE DECISION.

In voting to accept the proposal of the United Railroads, and thereby avoiding a strike, the San Francisco carmen have acted for their own best interests and the welfare of all concerned.

The strike, had it been called, would undoubtedly have been unsuccessful because of the thorough preparedness of the railroads to meet every emergency. It could only have resulted in great loss to workingmen, who are least prepared to stand such loss.

The action is specially significant in view of the fact that the executive committee of the carmen, by a vote of 28 to 4, recommended the strike, and their recommendation was promptly rejected by the men. Thus another blow was dealt at the already waning influence of selfish unscrupulous agitators.

The action of the carmen will probably go far towards the establishment of different conditions in San Francisco labor circles. It is also a tribute to the good work that has been done by the Citizens' Alliance, by the United Railroads and by other employers in standing up uncompromisingly for the right of the employer to run his own business. The carmen knew that the railroads were ready for a long struggle to maintain their inalienable rights as employers, and they dreaded the horrors of financial loss, privation and idleness which a strike would bring.

The people of San Francisco are to be felicitated upon the outcome of the matter, not alone because there will be no inconvenience and industrial disturbance, but chiefly because mischievous unionism in that city is in a fair way to soon be entirely under control.

Nothing is settled until it is settled right—and in the surrender of unionism and the settling of the matter on the basis of recognition of the right of an employer to conduct his business as he chooses, the threatened San Francisco strike has been settled right. No strike or lock-out should ever be settled upon any other basis, if the recurrence of industrial turmoil is to be prevented.

The San Francisco labor "leaders" have persistently claimed victories that were in reality defeats; for only by making their followers believe in their power could they retain their influence. They will doubtless claim a victory in the settlement of this controversy, but they have no warrant whatever for such claim. The three days' truce brought from the railroads only minor concessions which furnished the labor "leaders" an excuse to back down and decline to face the issue. The proposition finally accepted by the Carmens' Union was the one originally made by the railroads and constantly insisted upon by them. Unionism faced certain defeat, that's all—and the "leaders" and men knew it. They wisely surrendered, and the "open shop" has gained another victory.

---

Ann Arbor, Mich., unionists will probably think twice before going on strike for a "closed shop." The grocers and butchers of that city will hereafter demand cash from all strikers who quit work on account of the "open shop" policy of their employers. This action will undoubtedly have a salutary effect in preserving industrial peace in Ann Arbor.

---

Isidore B. Dockweiler, one of the leaders of the anti-Hearst forces, was elected a delegate to the Democratic State Convention, together with every man on the Dockweiler ticket; and if Mr. Dockweiler does not throw a few effective broadsides into Hearst, it will probably be because Mr. Dockweiler isn't present. Every Hearst leader was defeated, ingloriously; and many of the so-called Hearst delegates are anything but enthusiastic for him. Mr. Hearst is welcome to whatever comfort he can get out of the results of Tuesday's primaries in Los Angeles.

---

Missouri's rigid libel laws have awakened a wholesome respect for accuracy among Missouri editors. An Oregon county paper tells of a patient from the Nevada insane asylum who jumped into a river and did not come up again, and adds: "It is believed he was drowned."

---

Inasmuch as several thousand soldiers have already been killed in the Yalu River fighting, it would appear that the "real land battles" scheduled for September have either advanced their dates or are doing some very realistic rehearsing.

---

If all reports, and Mr. Cannon's protestations, are taken as correct and sincere, everyone seems to favor Mr. Cannon for Vice-President, except Mr. Cannon. "Uncle Joe" better reconsider, come into line and make it unanimous.

---

That Los Angeles Socialist who has sued for slander the man who called him an anarchist, appears to be either hypercritical or determined to show that there is such a thing as a distinction without a difference.

---

Brazil and Peru are doing some lively sparring and promise to soon "mix it up" in earnest. They must not, however, count upon "preferred position," for "run of the paper" is the most they can expect.

---

Barnum's circus will this season, it is announced, "travel with a chaplain and be opened by prayer at each performance." Somehow, all this recalls a certain sage observation once made by Mr. Barnum.

---

One student of Judge Parker's personality declares him to be a "great harmonizer." Why not "sic him on" to the Cleveland-Bryan case just to see how far this "student" has missed it?

---

That Japanese bombardment of Port Arthur which only resulted in breaking a rooster's leg suggests that the attempt was nothing for either the Japs or the rooster to crow about.

---

Inasmuch as Patti's tour was a money-loser, there may be some justification for the belief, we might almost say hope, that it was the genuine farewell this time.

---

Although Congress has adjourned, Mr. Cannon is by no means a gentleman of leisure. He is kept busy declining to become the candidate for Vice-President.

---

Delaware probably feels a sense of relief now that it has performed its annual duty promptly by reporting the "total destruction" of its peach crop.

---

Here's a problem in mathematics. A Minnesota man recently walked 1300 miles to find his brother. Find how much the brother owed him.

---

Carrie Nation, in signing with a dime museum, is exposing herself to arrest for conspiracy to obtain money under false pretenses.

---

In the matter of successful bottling, Admiral Togo cannot be considered in the same class with certain American brewers.

---

Port Arthur and St. Petersburg are deeply interested in speculating as to how long the Mikado's supply of fire-ships will hold out.

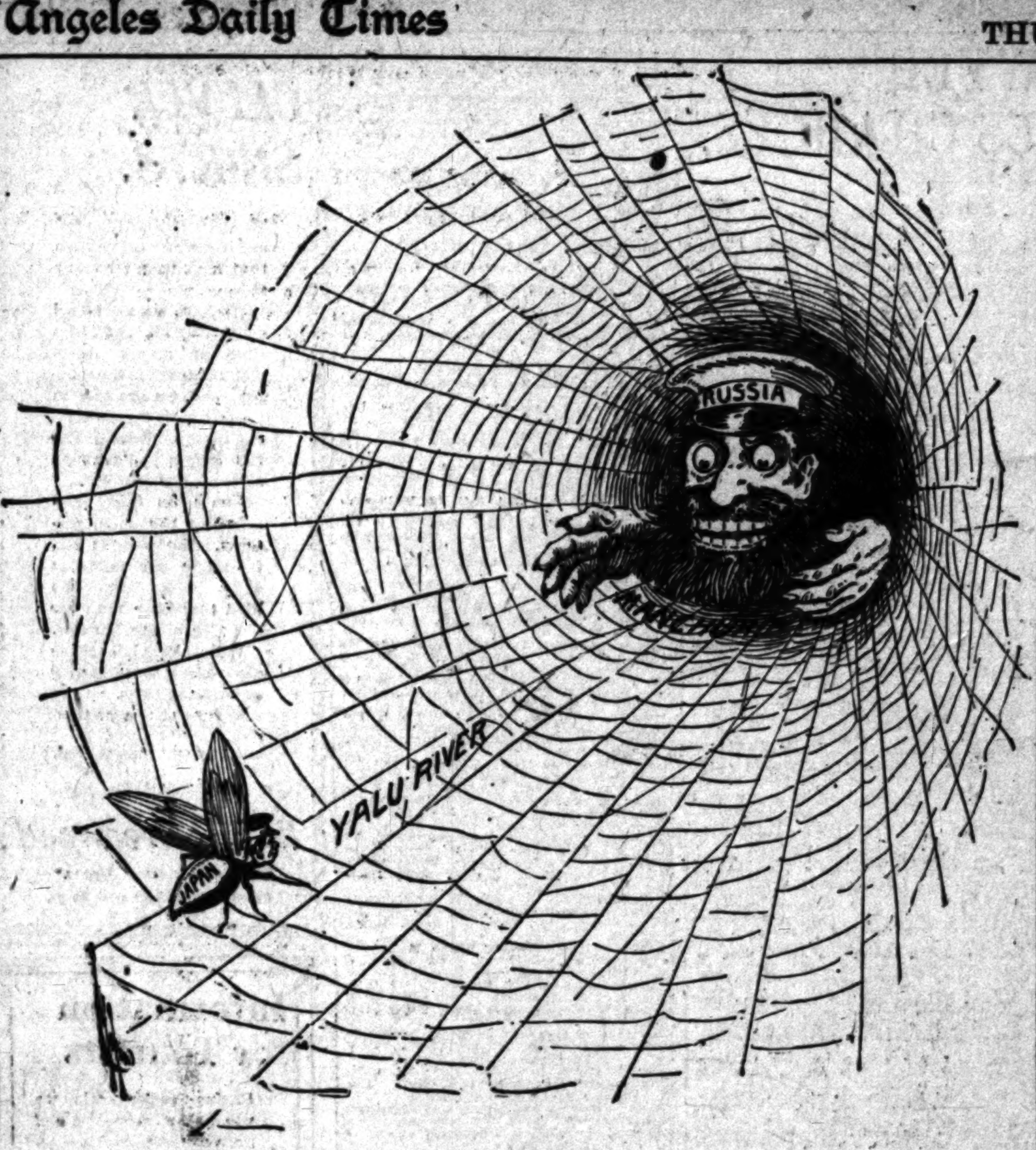


"Will you walk into my parlor, said the spider to the fly."

### "ADVOCATE" IS OUT.

**Daily Paper, Organ of the General Conference, Issued at the Times Building.**

The Daily Christian Advocate, the official organ of the General Conference of the Methodist Episcopal Church, made its initial appearance yesterday.

The Advocate is a sixteen-page publication, of the same size and general appearance of the Times Sunday Magazine and issues from the Times office. Eaton & Mains and Jennings & Pye, publishers of the church, are responsible for the issuance of the new daily. Daniel L. Rader is editor, Abner H. Lucas, associate editor; W. E. Grose, manager and A. E. Dunn advertising manager.

The appearance of the Advocate is most creditable, and its subject matter of a high standard. The first issue contains the conference rules, lists of standing committees, a floor plan of the pavilion, the location of delegations, an alphabetical list of delegates and a conference list.

On the front page of yesterday's issue fine half-tones of the nineteen bishops of the church were presented, surrounding the devotional programme of the day.

The Advocate will be published daily during the sessions of the General Conference.

## CURRENT COMMENT.

**One Job to Finish Yet.**

England is expected to join the international demand for peace as soon as she has finished her work in Thibet. —[St. Louis Republic.

**Where it is Needed.**

Joe Folk is sweeping all of Missouri except St. Louis. And St. Louis needs a good sweeping more than any other part of Missouri.—[Atlanta Journal.

**Question of the Day.**

We do not like to point the finger of suspicion at the news dispatches, but how many sides are there to the Yalu River?—[Philadelphia North American.

**No Demand for it.**

There is a plan on foot to model President Roosevelt in butter. It occurs to us that there is enough strenuous butter already.—[Kansas City Journal.

**Miles's Heroism.**

Gen. Miles may decide to be the Prohibitionists' candidate for the Presidency, just to establish his eligibility for a share in the Carnegie hero fund. —[Washington Post.

**An Almost Fatal Defect.**

Having almost no hair at all, Judge Parker cannot wear it long, and no short-haired or hairless man was ever a true friend of the plain pee-pul.—[Detroit Free Press.

**Unreasonable.**

Bourke Cockran complains that the New York platform is "a bunch of platitudes." What does Mr. Cockran expect to find in a political platform, anyway?—[Chicago News.

**Getting More Democratic.**

We are compelled to revise our opinion of the haughty exclusiveness of Cornelius Vanderbilt since he entertained a mere German Emperor at luncheon.—[Kansas City Times.

**Something Wrong.**

It appears that neither the Democrats nor the Republicans are thinking of nominating an Ohio man this year, even for Vice-President. This is almost uncanny.—[Chicago Record-Herald.

**Minority Decision.**

A New York judge has declared that singing is not a nuisance. There are a few thousand other people on the face of the earth who will ask the privilege of filing a dissenting opinion. —[Philadelphia Telegraph.

**Willing to go to Extremes.**

It is becoming evident that one David Bennett Hill wants the Democratic nomination for a friend of his, and that he is going to get it if he has to annex Tammany Hall to Wolfert's Roost.—[Indianapolis Journal.

**200 Years Ago.**

Only by trying seriously to understand conditions of 200 years ago may we bring ourselves to realize the advance the country and the world have made in the two centuries a newspaper press has existed in America. In April, 1704, was founded the first American newspaper which succeeded in establishing itself, the Boston News-Letter. Popular education, freedom of speech, religious toleration and government by the people were then unknown in the colonies; to worship according to the rites of the Catholic church was a capital offense in Massachusetts; none but members of established churches could hold office; it was a criminal act for any person to ride, or children to play, on Sunday; men and women were obliged to confess before congregations and anyone who did not attend church could be fined, according to law.—[Boston Globe.

## VENTURA.

### APRICOT PROMISE.

[SPECIAL CORRESPONDENCE OF THE TIMES.]

VENTURA, May 4.—There is a promise of a more than average apricot crop. The trees are blossoming prolifically and the fruit gives promise of setting well. This is the report from nearly every section, though in some places there is complaint that the crop will be but light, this being noticeable where there was some scare because of a lack of rain and where irrigation was resorted to. It is thought there may have been too much water put on the trees. The apricot is the chief fruit raised in this section, many farmers depending on it altogether, and the returns for the dried article form one of the great sources of income, next to beans and beets. Last year there was a fair yield, but a low price. There are a great many prunes raised in the county, also, and this crop promises well.

Lima bean planting has not yet been begun, but the season is here and as soon as the weather settles a little planting will be in full swing. Last year planting was delayed because of the late rains, which made the harvest much later than usual, and but for the fact that there were no early rains this past season the grower was in great danger of being caught in the rain in the harvest. From present appearances the bean crop will be a good one, though it is a little early to make predictions.

## SANTA BARBARA.

### BOTH SIDES WIN.

[SPECIAL CORRESPONDENCE OF THE TIMES.]

SANTA BARBARA, May 4.—The jury in the condemnation proceedings brought by the Southern Pacific against Mrs. F. N. Gehl has awarded the defendant $1500 for her property on Montecito street, which the company requires to complete its proposed cut-off through the city. The trial was productive of interesting and contradictory testimony as to the value of property in the lower part of town. Both parties to the suit may consider the finding a victory, Mrs. Gehl receiving $250 more than the company originally offered her, and the company getting the property for $1500 less than Mrs. Gehl asked.

TWO MATCHES.

Considerable interest is shown among school athletes here in a basketball game between the girls of the Santa Barbara and Ventura High Schools, and a baseball game between the boys to take place on the same afternoon. Both contests are in the nature of return matches, Ventura having already defeated the locals at both games.

---

A large additional force of workmen was set to work today at the World's Fair grounds and every effort will be made to rush the exposition to completion.

## KERN COUNTY

### AH YET MURDE[RED]

[BY THE ASSOCIATED PRESS.]

BAKERSFIELD, May 4.—A ... message received late ... from Havilah, twenty mile[s] ... railroad at Caliente, stated ... a Chinese vegetable peddler ... dead in a cabin near there ... His head had been apparently ... from a blow with some ... ment, and he is supposed to ... dead about two days. Coroner ... and Deputy District Attorney ... this morning for the scene.

KILLER SENTENCED.

Judge Bennett this morning ... new trial to Charles H. Le M[ar] ... victed of manslaughter, and ... him to ten years in Folsom ... shot and killed Thomas ... miner, at Mojave, some ... His plea was self-defense ... shown on the trial that there ... enmity between them for a ... and Le Mar had made repeated ... to kill Delaney.

**REMAINS TOO SMALL TO ...**

NEWPORT (Ind.) May 4.—A ... mill near here blew up today ... men were killed and two were ... Ten thousand pounds of powder ... ploded and the bodies of the ... victims were blown into such ... pieces that they could not be ...

The Angelus

Is not only the pioneer

Piano Player

But the acknowledged standard—superior in all essential respects. Come and investigate.

Bartlett Music Co.

233-235 So. Broadway

Opposite City Hall.

Smart Shoes

For the Smart Set

Our styles are always correct and a reputation of over Eighteen years of shoe selling to the representative families of Western America is a positive guarantee of unrivalled fit and workmanship.

Wetherby-Kayser Shoe Co.

Los Angeles, 215 South Broadway

Mantel Clocks

In bronze, iron enamel and highly polished brass. We buy more clocks than any two stores in the city. This makes it easy for us to undersell our competitors. In other words, we retail clocks at the regular wholesale prices. Comparison will soon convince you.

J. G. DONAVAN & CO.

DEALERS IN CLOCKS
245 S. SPRING ST.

THE HUMAN

Is intimately connected with the nerve center of the brain over which it exerts a strong sympathetic influence. Defective eyes ... nervous trouble which our glasses never ... alleviate. LOS ANGELES OPTI[CAL] ...
319 South Spring Street.

Delegates and Visitors

SEE THIS CLOCK.

It's original you will find in front of

DOUGLAS BUILDING,

Cor. Spring and Third Sts.

Public clocks are few in Los Angeles and you will always need the correct time during your stay with us. This clock is run by the

Standard Pacific Time

—it is always correct to a second. Set your watch by it and you will never miss a street car or a railway train. Remember the location,

IN FRONT OF THE

Douglas Building, Spring and 3d Sts.

POLITICAL.

# NEW LEADER IS BETOUSKI.

*Succeeds Dan Neuhart as a Hearst Manager.*

*All the Old Bosses Left Off the Delegates List.*

*Tombstone Cutter Assumes Neuhart's Crown.*

Vale, poor old Dan Neuhart!

Vale, old Happy Hooligan—a long farewell! Boss no more! Your successor was chosen yesterday!

To show that there was no unseemly rejoicing over Dan's defeat at the primaries, the Hearst crowd tactfully chose a tombstone dealer to be boss in Dan's place yesterday.

How delicately done! Tombstones for grief!

Hail Betouski—the new Dan—holder of the free soup ladle!

Finding themselves with every one of the Hearst leaders ditched and not able to go to the convention, the gang got together yesterday, in alarm, and held a council of war. It was practically agreed that Martin Betouski shall marshal the Hearst gang at the coming State convention, in Dan's place.

It was not a happy, chatty little meeting yesterday. The Hearst push are scared. What alarms them is that, while all the Hearst bosses were defeated Tuesday and will not be at the convention, Dockweiler, the most violent anti-Hearst man in town, will be there. They are sure he will break loose and they don't know what to do about it.

Yesterday, this sacred meeting was held to see what could be done.

They cast about frantically for someone who can steer this bunch through the convention and put a muzzle on Dockweiler.

Martin Marsh was suggested. The trouble with Marsh was that his feet are too cold.

Marsh claims to be one of the original Hearst men; but when he wants to make a real Hearst demonstration, he gets off in a far corner and whispers, "Rah rah!" under his breath and immediately adds doubtfully, "Well, I don't know about this."

They decided that Marsh wouldn't do.

After talking of this one and that, it is said that Martin Betouski, the tombstone dealer who brought out Ed Kern for Councilman and is accustomed to dealing with dead ones, should be chosen to herd the free soupers in the convention.

That was not the fiercest question brought before the house, however.

Who on earth should they send to the national convention?

All the candidates who have been shoving themselves up to go as delegates to the national convention were all snowed under Tuesday and will not even be in the State convention.

Dr. Bowman, who wanted to be delegate-at-large, was beaten at the primaries and fat Joe Simons, who thinks that Hearst and anti-Hearst and Joe Simons and "Jeffersonian principles" are one huge joke, was named by the council of war to take the doctor's place.

J. Harvey McCarthy, the get-rich-quick artist, was another who was thrown out. He will butt in anyhow and try to get the State convention to elect him as an outsider. His tender claims found a backing at this council of war yesterday.

Tom McCaffery, who with Eddie Harris overthrew the caucus ticket in the seventy-fifth, was one of the blue circle who considered the matter. He is a friend of McCarthy's and insisted that the delegation from this city be instructed to support McCaffery as a delegate to the National Convention.

So it was that a sad requiem was chanted over the political remains of poor old Dan and the free soup ladle was handed to the tombstone man.

NOTE.

The Fourth Ward Republican Club will meet Friday evening at No. 1562 West Pico street. The call is issued by the president, George I. Cochran.

The Iroquois Club will celebrate tonight with an informal smoker at the club rooms on Spring street. The horrifying part of the affair is that there will be speeches.

## DERKUM'S WORK.

**Los Angeles Boy Fills Responsible Position in Island of Romblon, Philippines.**

Adam C. Derkum, a popular young man of this city, who departed with his bride several months ago for the Philippine Islands to accept a position in the educational work, has written to friends here of the situation in which he and his wife are located.

Mr. Derkum has the position of supervisor of municipal schools on the island of Romblon, and several of the barrio schools, his work covering a large territory. Mrs. Derkum is teacher of English and physical culture in the High School at Romblon.

Mr. Derkum says: "Far from finding the climate disagreeable, we have found it pleasant and healthy. Living expenses are not high, and help is cheap. One can have a retinue of four servants, and altogether this will not exceed $25 per month. Of course, this is true only of the provinces. Life in the city of Manila is much more expensive."

On their trip to the Philippines Mr. and Mrs. Derkum were aboard the Nippon Maru, and at Honolulu the captain was ordered to hasten into Japanese waters on account of the probability of war. At Yokohama the ship was ordered to Kobe, and there it was transferred to the Japanese government for service in the war, and the passengers were placed on board the steamer Shawmut. This change gave the Derkums several days in Japan.

## CLAIRVOYANCE.

Dr. Alex. J. McIvor-Tyndall will talk on "Clairvoyance and Mediumship" at Blanchard Hall Sunday afternoon. He will explain the difference between these two phases of psychic power, and tell of the laws governing each. Demonstrations both interesting and entertaining will follow the lecture.

### A Successful Method.

"Senator Depew," said a reporter, "I am getting up an article on 'How Men Propose.' Would you mind telling me something of your apparent successful method?"

"Certainl—" replied the genial Senator. "Same method as I employ in my afterdinner speeches. Stick to the old, old story."—[Town Topics.


HF THE MARK OF GOOD CLOTHES. KNOW US FOR BEST VALUES.

Winsome Boys' Attire for indoors and out—original novelties for little chaps. Fresh styles, new ideas, happy conceits. Garments artistically right and commercially right. Prices from $2.50 up in cloth goods—Wash Goods from $1 up—the up means just as fine as your purse and taste wish to go.

*Special line of Coats for Girls—exclusive styles, made by man tailors—prices $5 to $15 for ages 4 to 14.*

Harris & Frank

LONDON CLOTHING CO. 117 TO 125 NORTH SPRING STREET

TEETH Filled, Extracted or Crowned Without Pain.

Dr. M. E. Spinks Cor. 8th & Hill Sts.


## WOMEN'S CLUBS.

The Friday Morning Club teas, which are given twice a month, are becoming a feature of club life and the one given this week was the most enjoyable of the season, so many members being present to hear Miss Heloise Desiree Coutolenc, a promising young violinist who is here from Santa Barbara studying under J. Bond Francisco.

MISS HELOISE DESIREE COUTOLENC.

Miss Coutolenc is of French parentage, and in her music shows all the intensity and poetry of temperament that is so frequently found in the people of her country. The two numbers which she gave at the club were received with much enthusiasm, the young artist meeting with high appreciation from the club members and their guests of the afternoon. She has a peculiarly graceful way of handling her beloved violin, and gowned in a soft clinging white was a picture of girlish beauty.

The programme for the next Friday morning at the Friday Morning Club will be a lecture from one of the most eloquent of the Methodist divines now in the city to attend the conference, Rev. Matt S. Hughes of the Independence Church of Kansas City, Mo. Dr. Hughes's subject will be "The Finest of the Arts."

**Pictures by Mrs. Housh.**

The recently-elcted president of the Ruskin Art Club, Mrs. W. H. Housh, who will assume the duties of her office next fall, is not only a prominent member of this club, devoted to the study of art, but is favorably known as a painter of pictures, herself. At the exhibit now being held under the auspices of the Ruskin Art Club at Blanchard Hall are three small, but poetic interpretations of the outdoor world which though modest in their outward semblance are attracting much attention and praise.

"Incoming Fog" is the title of one of these little gems, "Glimpse of Bear Valley Lake," another, and the third represents a piece of the old breakwater.

**Merry Wives of Windsor.**

At the request of Mme. Modjeska the Shakespeare Club will repeat their performance of the "Merry Wives of Windsor," which was recently given with so much success, next Wednesday evening at Cumnock Hall. Mme. Modjeska was invited to witness this merry comedy when it was first given by the Shakespeare Club, but could not be present, and has now consented to make a special trip to the city to witness the performance at which she will be the honored guest. A reception will be given after the play so that friends may have an opportunity of meeting Mme. Modjeska and the young people will close the evening with a dance.


**Reduced Rates.**

The Denver and Rio Grande Railroad. The scenic line of the world. Office 220 South Spring street.

Althouse Bros. sell fine cottages.



# J. W. Robinson Co.

BOSTON DRY GOODS STORE

239 South Broadway, Opposite City Hall, Los Angeles.

We are offering two lots of Embroidery tomorrow morning at exceptionally low prices. This is not one of those colossal embroidery sales which have made the Boston Store's reputation throughout the Southwest; however, we offer

## 6000 Yds. Fine Embroideries at Less than Half.

This quantity is sufficient to give wide choosing to the early buyers, and, as is always the case, some of the choicest pieces are sure to be overlooked to the advantage of late comers.

**35c and 50c Values, 25c**

There are 1000 yards in this line of fine embroideries. They are made on especially fine cloth in dainty patterns, with beading at the top, and are particularly adapted for corset covers. Worth from 35c to 50c the yard. To close the lot the price has been placed at 25c the yard.

**25c to 50c Values at 12½c**

In this lot you will find 5000 yards of fine Cambric and Nainsook Embroideries from 5 to 9 inches wide. They are all made on fine, sheer cloth in scroll patterns with buttonhole finished edges. Worth regularly 25c, 35c and 50c the yard. The special sale price is 12½c the yard.

**Closing Out Choice Pocket Books**

100 Combination Pocket Books in seal, sea lion, alligator, lizard, powdered seal and suede. They come silver mounted and plain, and are made by the best manufacturers. Worth from $1.75, $2.00, $3.00, $4.00 and $5.00 each. Special, to close them out, $1.00 and $2.00 each.

**Antherea Lining....** Antherea is a silk lining that we guarantee not to split or pull apart. We have tested it and know it is good. 19 inches wide; only 58c the yard. **Price 58c the Yard**



Dinner Set Sale at Vollmer's.

You should surely take advantage of these special prices. It means a big saving to you. Over 75 styles to select from.

H. F. VOLLMER & CO. 6th Broadway, Corner Third.



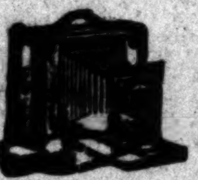

KODAKS Photo Supplies, Art Pictures, Framing, Developing, Printing and Enlarging. Catalogue 1904 now ready. Send for one. HOWLAND & CO 213 S. Broadway.



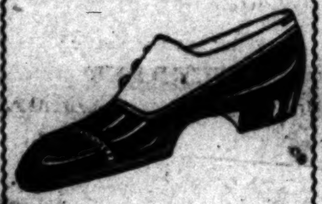

**Men's Button Oxford**

Decidely Swell. That's Everyone's Opinion.

But these patent calf 3-button oxfords are Nettleton oxfords—and every man knows there is nothing better made. Finest of leather, graceful in shape; made on the Boston last. A "Gentleman's Shoe." Price $6.00.

*We show unexcelled shoes and oxfords at $3.50 and $5.00. The window will give you an idea.*

C. M. Staub Shoe Co. 255 S. Broadway



**Men's Hosiery IN A SHOE STORE**

Our stock of Fancy Hosiery is composed of the latest New York Styles.

Women who are the best judges of dry goods tell us our values are the best ever offered in this city.

Fancy Silk Figured German Imported 35c, 3 for $1.00.

Silk Finish open work 75c values, special 50c

Burns The Shoe Man 240 S. Spring St.

$20 The New Home Co. are offering new drop head machines for $20.00.

$5.00 BARGAINS in second hand machines—R. B. Moorehead, Mgr. New Home—Domestic—340 S. Spring. Home 2281, Red 2961. Liberal credit.



Frank B. Long PIANO Unequaled in tone. 514 S. Hill St



WUERKER OPTICIAN 229 S. SPRING ST.



Dr. Walter T. Covington, PROPHYLACTIC DENTISTRY. 229½ South Spring Street, first entrance North of Christopher's.



Coulter Dry Goods Co.

*Full Assortment of Arnold's Knit Garments for Infants : :*

## Trimmings at half

We've gone through the stocks and sorted out the single and odd pieces to six-yard lengths—of Persian bands; edges and medallions; appliques; jets and spangle trimmings; fancy braids, etc., in black, white and colors. Clean, stylish, up-to-date trimmings, but we can't afford to have our stocks cluttered up with short lengths. So we put them out at just half actual value, and they'll be gone in a jiffy—you won't be able to resist such values.

| | | | |
|---|---|---|---|
| 50c trimmings | 25c yard | $1.50 trimmings | 75c yard |
| $1.00 trimmings | 50c yard | $2.00 trimmings | $1.00 yard |

And so on up to the $5 sorts at $2.50 a yard.

## $1.50 to $2.50 Parasols at $1.00

A fortunate purchase on our part enables us to offer parasols at a price that would tempt you to buy at the CLOSE of the season.

They're of silks and fancy brocade materials in plain colors and self-figured effects, and solid colors with fancy borders—the poorest of the lot well worth $1.50, many that would be $2 ordinarily, and some $2.50 values. Splendid variety of colors. On sale in our new parasol section.

## Chance to save on seasonable silks

The demand for black silks never diminishes. Good reason. What other fabric blends elegance and serviceability so evenly? And because of their everlasting popularity they are very, very seldom sold under their established prices. But here's an exception:

Today and tomorrow we will sell 21-inch black Peau de Soies of our regular $1.25 grade at $1 a yard.

20-inch Raven black Peau de Soie of the dollar grade at 80c yard.

24-inch black messaline in small dots and figured designs—especially desirable for travelling coats and suits—at $1 a yard; regularly $1.25.

Also have a lot of 27-inch Pongees in grey, navy and natural—immensely popular for shirt waist suits—at $1.00. They would be excellent value at $1.25.

## "Old Bleach" linens

No other store in town has the genuine "Old Bleach" linens—and there is no other make that equals it.

Now, if you're buying linens to embroider, can you afford to get an inferior grade? 'Twould be like mounting diamonds in brass.

Old bleach linens in—

36-inch width.............75c, 85c, $1.00
45-inch width.........$1.00, $1.25, $1.50
54-inch width...........$1.25 and $1.50
72-inch..$2.00 and $2.25 90-inch..$2.50

Special—27-inch linens in etamine and canvas weaves—the regular 65c and 75c goods—at 55c yard.

(Linen Dept.)

## "Ostermoor" mattresses

Ever sleep on an "Ostermoor?" No other mattress so elastic, so clean, or so durable. The very best hair mattresses are the only ones that compare with an Ostermoor in durability. And as to cleanliness—well, how can a hair mattress be clean? $15 for 4 ft. 6 in. width. They're sold nowhere else in town.

*Sole Los Angeles Agents for the Famed "Equipoise" Waists : : : :*

## Curtain stuffs: cut prices

Reductions USUALLY come when an article's selling season is on the wane. Here's an instance where prices are liberally reduced just at the time you're in greatest need of them:

36-inch striped, dotted and figured white curtain Swiss, regularly 15c, at 12½c yard, till Saturday night.

45-inch white curtain Swiss in dotted, figured and striped effects, regularly 25c at 20c a yard till Saturday night.

White and Arabian curtain net of the best quality, 48 to 108 inches wide, 40c to $1.00 a yard.

Splendid assortment of double-faced English cretonnes—washable—in beautiful colors and designs, and as pretty on one side as the other—42-inch, 35c a yard—46-inch, extra heavy, 50c a yard.

## Two wash goods specials

15c Punjab percales at 12½c a yard—and are almost endless variety of patterns in both light and dark grounds. 36 inches wide. Fifteen cents everywhere but here.

20c galateas at 15c—for the rest of this week. Pretty stripes, dotted effects and solid colors—stylish, serviceable stuffs for children's wear, women's waists and skirts.

Coulter Dry Goods Co. 317-325 S. Broadway



# H. JEVNE

**Quality Reigns Supreme**

Everyone buying groceries and household supplies from the Jevne store, knows that the foods are pure, that the products are genuine. We have no interest in anything except first quality articles. We will not sell anything else—and it is on this basis we have built the biggest grocery business of the Southwest. And because we carry on our business in this way.

*"You're safe at Jevne's."*

SMOKE JEVNE'S FINE CIGARS

208-210 S. Spring St.—Wilcox Building.



**Sixty-seven Years' Continuous Success**

THE "SUPERIOR" STOVES AND RANGES have been on the market for the past sixty-seven years. They are constructed of the best materials, with the highest finish and workmanship, and possess the latest improvements for insuring perfect operation, convenience and durability. CASS & SMURR STOVE CO., 314 S. Spring St.



# It's Never Safe

To reckon upon a procession of golden opportunities. Consider every good thing a last call and seize it on the instant. It's throwing away money to wait now.

**Note These Special Prices:**

**Summer Suits.** You can always make purchases here wholly impossible elsewhere. High as these nobby suits are in style and quality, our prices smack of thrift and economy.

**Men's Hosiery.** All who see for themselves must come to the conclusion that our stock of colored hosiery is a discovery for shoppers. This week we're selling regular 50c values for 25c.

**Panama Hats.** The new Panamas eclipse all their predecessors. They are emphatically handsome in form, the braid couldn't be finer in quality and considering everything, the prices are the lowest in California.

**Colored Shirts.** There's nothing like nailing good things to make one smile. This week we're selling two lines of regular $1.50 shirts, white and colored, for each, 75c.

See our 15 Show Windows

# Desmond's

Cor. Third and Spring Sts.

All $3 Soft and Stiff Hats This Week $2.50.



# Our Berries

are the "Creme de la creme" of the foothill fruit—please the eye and tickle the palate. Have an aroma that's a delight to cultivated olfactories. Strawberries, blackberries, raspberries are all here.

LUDWIG & MATTHEWS, MOTT MARKET.

Phones 550.



# Poultry Supplies

AGENTS for Petaluma Incubators, Chamberlain Chick Feed, Darling's High Protein Beef Scraps and all goods of merit. CATALOGUES mailed free on application.

GERMAIN SEED CO., 326-330 South Main Street, Los Angeles



LINOLEUM. Large stock—55c per yard. T. BILLINGTON CO., 314 S. Broadway.



*DEPENDABLE FURNITURE AT A FAIR PRICE.*

# A Weathered Oak Dining Room

Of all rooms, weathered oak is best adapted to the dining room, and the demand for dining room furniture in this finish has been unprecedented.

Besides the famous Stickly Furniture, we have a full representation from other leading makers, and have just added a large shipment.

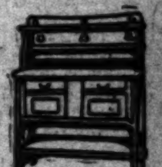

Full dining sets are shown in a wide variety of patterns, and there is also quite a variety in the finishes, varying from the very deep black finish through various shades of brown.

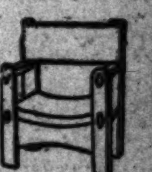

The single pieces are many of them charmingly individual and are especially suited for gift purposes.

We have an assortment that will warm the heart of the craftsman, and we earnestly urge you to see the display.

NILES PEASE FURNITURE COMPANY 439-441-443 S. SPRING STREET. Los Angeles, California.



ARE YOU HUNGRY

for something different? If you want an appetizer come to our store. We can fix it for you.

| | | | | | |
|---|---|---|---|---|---|
| Crisp Tender Vegetables | Fancy Mountain Fruits | Select Country Poultry | Finest Select Meats | Largest Assortment Delicacies | Fresh Butter Eggs |

We make a specialty of FANCY GRADED TROPICO STRAWBERRIES, BLACKBERRIES, RASPBERRIES.

Largest and finest Fruit and Vegetable store in the U. S.

LAMB & FRUIT COMPANY PHONES 398 452 So. Broadway

"FOLLOW THE FLAG"

And you can obtain through sleepers to St. Louis, or to the Wabash World's Fair Station, at Main Entrance to grounds.

Ask your agent about it.

ROSS C. CLINE, P. C. P. A.



THE SALT LAKE DEPOT TRACT $25 Down, $10 Per Month

HARRY JACKINS. 224 Byrne Block. Tel. Home 3044.

# THE WEATHER.

**COMPARATIVE TEMPERATURES.***

| | Max. | Min. | Mean. | | Max. | Min. | Mean. |
|---|---|---|---|---|---|---|---|
| Boston | 66 | 50 | 58 | New York | 64 | 50 | 57 |
| Washington | 68 | 44 | 56 | Buffalo | 72 | 54 | 63 |
| Pittsburgh | 70 | 54 | 62 | Cincinnati | 74 | 52 | 63 |
| Chicago | 60 | 46 | 53 | St. Paul | 78 | 54 | 66 |
| St. Louis | 74 | 56 | 65 | Kansas City | 76 | 60 | 68 |
| Los Angeles | 70 | 49 | 60 | Jacksonville | 76 | 66 | 71 |

*The maximum is for May 3; the minimum for May 4. The mean is the average temperature for the two days.

## Yesterday's Forecast and Report.

U. S. WEATHER BUREAU, Los Angeles, May 4.—[Reported by George E. Franklin, Local Forecaster.] At 5 o'clock a.m. the barometer registered 29.93; at 5 p.m., 29.92. Thermometer for the corresponding hours showed 51 deg. and 62 deg. Relative humidity, 5 a.m., 93 per cent.; 5 p.m., 64 per cent. Wind, 5 a.m., northeast, velocity 4 miles; 5 p.m., west, velocity 9 miles. Maximum temperature, 70 deg.; minimum, 49 deg. Barometer reduced to sea level.

**Weather Conditions.**—Rain is reported from stations north of the Columbia River. Elsewhere on the Pacific Slope fair weather prevails, with considerable cloudiness on the southern coast. Freezing weather prevails from Southern Utah to Northern Arizona, and killing frost occurred this morning at Flagstaff.

**Forecasts.**—Local forecast for Los Angeles and vicinity: Cloudy tonight, with fog; fair Thursday.

SAN FRANCISCO, May 4.—Weather conditions and general forecast. The pressure has remained nearly stationary over California, and has risen rapidly over Washington and Northern Oregon. No rain has fallen in California. High northerly winds prevail along the coast north of San Francisco. At Southeast Farallone a wind velocity of forty-two miles an hour is reported, and at Point Reyes seventy-two miles. Warmer weather prevails in Utah and Arizona. Forecast:

For Northern California: Fair Thursday; high northwest wind off shore; fresh southerly winds in the Sacramento Valley; fresh north winds in the San Joaquin Valley.

Southern California: Fair Thursday; light north winds, changing to westerly.

Nevada: Fair Thursday.

San Francisco and vicinity: Fair Thursday; fresh westerly winds.

Sacramento: Fair Thursday; light north wind, changing to south.

Fresno: Fair Thursday; fresh north wind.

# Liners.

**Telephone your want advertisement, ring up Press One any time of day or night, and The Times will give prompt and careful attention. Rates, one cent a word each insertion, minimum charge, 25c.**

**The Times cannot guarantee accuracy nor assume responsibility for errors of any kind occuring in telephone advertisements.**

**For advertisements of large business colleges and other educational institutions, see column following classified advertisements headed "Schools and Colleges."**

## SPECIAL NOTICES—

REAL ESTATE ADVERTISERS AND OTHERS: Hereafter all real estate and other classified "Want" advertisements for Sunday insertion must be in The Times office not later than 11 o'clock Saturday nights in order to be properly classified. All small advertisements received after this hour will be printed under a special heading of "Too Late to Classify." Special request is made of those telephoning "liners" to do so before 10 p.m. each night.

FOR SALE—

The finest list of property in Ocean Park, consisting of rooming-houses, cottage homes, building lots, acreage and business property. Also good rentals.

DAVIS M. CLARK,
110 S. Second st., Ocean Park. 'Phone 473. 8

"BEACON ROCK," BRITISH SHIP, CAPT. HUGHES, from Antwerp.
Neither captain nor undersigned will be responsible for any debts that may be contracted by the crew.
WHEELER BROS., Agents.

PUBLIC STENOGRAPHER. TOURISTS can obtain services of competent male stenographer at 204 CURRIER BLDG., 212 W. Third st. Tels. Main 1599; Home 4226. Notary. 5

PIONEER STEAM CARPET CLEANING WORKS. Carpet cleaning, upholstering and repairing. We buy and sell carpets. 637 S. BROADWAY. Tel. Main 217; Home 217.

SKILLED CRAFTSMEN WILL REPOLISH your old furniture like new. CALIFORNIA FURNITURE POLISHING CO., 109 W. Seventh, between Main and Spring.

ALLEN'S MATTRESS FACTORY AND UPHOLSTERY. New and repair work; also carpets cleaned and laid. 334 NEW HIGH ST. 'Phone Main 1732.

TUBERCULAR PATIENTS CAN RECEIVE every care and attention at reasonable rates at 1201 S. HOPE ST. 'Phone West 43; Home 333.

CALIFORNIA STEAM CARPET CLEANING WORKS cleans carpets; upholstering and repairing. 229 E. 4th. Tel. Main 715. Home 715.

THE BARBER RUG FACTORY HAS MOVED to 1668-1670 W. WASHINGTON. 'Phone West 255. Ingrain, Brussels and rag rugs woven.

[illegible]

## SOCIETY MEETINGS—

[illegible]

## PERSONAL—

[illegible]

## PERSONAL—
### Business.

PERSONAL—TELEPHONE YOUR "WANT" ads. to The Times. Special clerks are constantly in waiting at the other end of your 'phone to take your ad. Ring up any time of day or night. SUNSET PRESS ONE. Home EXCHANGE TWO.

PERSONAL—YOU DON'T HAVE TO USE Grape Nuts or Force at SUNNYSIDE. Water and climate does it.
GRIDER & HAMILTON,
8 225 W. Second st.

PERSONAL—IF YOU ARE GOING TO GET married, go out to Sunnyside and buy a home.
GRIDER & HAMILTON,
8 225 W. Second st.

PERSONAL — MRS. PARKER, RELIABLE life reading, palmist, business, lawsuits, mineral locations described. Take the W. Adams-st. car to ARLINGTON, go north to 21st.

PERSONAL—
HENLEY SEANCE TONIGHT.
368 W. NINTH. Men, $1.
Women, 50c. Reading daily. 5

PERSONAL—MME. ORA, 321½ S. SPRING, palmist, card reader. Ladies, 25c; men, 50c.

## WANTED—
### Help, Male.

WANTED—
HUMMEL BROS. & CO.,
EMPLOYMENT AGENTS.

A Strictly First-class, Reliable Agency. All kinds of help promptly furnished. Your orders solicited.

116 and 118 East Second Street,
Between Main and Los Angeles sts.
Largest and best equipped offices on the Pacific Coast.
TELEPHONE MAIN 509.
HOME 509.

MEN'S DEPARTMENT.

Man to pack for trail, $35 etc.; carpenters, lay hardwood floor, $3; laborers, country, $2; stable man and blacksmith, $60 month; eastern farm hands, $25 etc.; miner, $2 etc.; meat cutter, $15; orange packers, 3c box; camp blacksmith, $2.50; [illegible]

[illegible]

## WANTED—
### Help, Male.

[illegible]

## WANTED—
### Help, Female.

[illegible]

## WANTED—
### Help, Male and Female.

[illegible]

## WANTED—
### Situations, Male.

[illegible]

## WANTED—
### Situations, Female.

[illegible]

## WANTED—
### Situations, Male and Female.

[illegible]

## WANTED
### Houses.

[illegible]

## WANTED
### Agents and Solicitors.

[illegible]

## WANTED
### Partners.

[illegible]

## WANTED—
### To Rent.

[illegible]

## WANTED
### To Purchase, Real Estate.

[illegible]

## WANTED
### To Purchase, Miscellaneous.

[illegible]

## WANTED
### Miscellaneous.

[illegible]

## TO LET—
### Rooms.

[illegible]

# Liners.

## TO LET— Rooms.

TO LET—$2 WEEK A ROOM. MODERN [illegible] rooms, hot baths. 629 RUTH AVE. 6

TO LET—NICE FRONT ROOMS, SUMMER rates. THE RONETA, 331½ N. Broadway. 5

TO LET—SEVERAL NICELY FURNISHED rooms, close in, cheap. No. 727 S. SPRING. 5

TO LET—3 NEWLY FURNISHED ROOMS, walking distance. 1331½ S. GRAND AVE. 5

TO LET—PLEASANT ROOMS, CLOSE IN, modern; terms reasonable. 135 S. OLIVE. 5

TO LET—$12, 3 FURNISHED ROOMS FOR housekeeping. 634 E. 23D, corner Wall. 5

TO LET—UNFURNISHED, 3 ROOMS, SEPARATE, [illegible] adults. 701 COURT ST. 5

TO LET—FURNISHED ROOM FOR YOUNG man, $1.50 per week. 229 TOWNE AVE. 5

TO LET—3 MODERN FURNISHED HOUSEKEEPING rooms, close in. 929 LINCOLN. 5

TO LET—3 NEATLY FURNISHED ROOMS with use of kitchen. 1016 S. HOPE. 6

TO LET—3 NEWLY FURNISHED AND UNFURNISHED rooms. Call 609 LOOMIS. 6

TO LET — TWO HOUSEKEEPING ROOMS, ground floor. 221 S. GRAND AVE. 7

TO LET — WELL-FURNISHED ROOMS, [illegible] 349½ S. HILL.

TO LET—3 FURNISHED AND 3 UNFURNISHED rooms. 1126 S. FLOWER. 5

TO LET—2 NEWLY FURNISHED FRONT rooms at [illegible] S. FLOWER ST. 6

TO LET—4 COMPLETELY FURNISHED rooms at 25 BUENA VISTA. 5

TO LET—2 UNFURNISHED ROOMS, $12 per month, 220 W. 30TH ST. 5

TO LET—NICELY FURNISHED SUNNY rooms, 1120 W. 28TH ST. 5

TO LET—NICELY FURNISHED ROOMS, 140 S. GRAND AVE. 6

TO LET—NEW, CLEAN ROOMS AT 619 S. SPRING. 11

## TO LET— Flats.

TO LET—MODERN FLATS, WATER FREE, close in.
[illegible]—5 rooms, 1[illegible] W. Diamond.
[illegible] rooms, [illegible] S. Figueroa.
[illegible] rooms, [illegible] E. Seventh, rear.
[illegible] rooms, [illegible] S. Figueroa.
[illegible] rooms, [illegible] N. Fremont.
[illegible] rooms, [illegible] N. Fremont, furnished.
[illegible] rooms, [illegible] S. Figueroa, furnished.
[illegible] rooms, [illegible] W. First.
WIESENDANGER, 221 Laughlin Bldg.

TO LET—MODERN 4-ROOM FLAT, CLOSE to Westlake Park; gas range in kitchen; instantaneous heater, polished floors, rooms large and sunny, fine bathroom, china closet in dining-room; rent reasonable. Key 1[illegible] W. SEVENTH. Home 'Phone 7716. 5

TO LET— NICE 5-ROOM UPPER FLAT, OCCUPIES ENTIRE FLOOR; ROOMS ALL LARGE AND SUNNY; LAWN AND FLOWERS. W. I. HOLLINGSWORTH & CO., 303-5-7 WILCOX BLDG.

TO LET—A 6-ROOM UPPER MODERN flat at 1[illegible] S. GRAND AVE. Porcelain tub, china and linen closets; rent $25, including water. Call between 10 and 12 and 1 and 4. [illegible] Home [illegible]. Owner. 5

TO LET—[illegible] LOWER SOUTH MODERN 5-room flat, [illegible] Grand ave., water included; [illegible] bath, instantaneous heater, sun[illegible], conveniences, comfort. ARNOLD, 428 [illegible]

TO LET—[illegible] ROOSEVELT APARTMENTS, [illegible] housekeeping, completely furnished, elegant, new, gas range, telephone, [illegible] 231 S. FIGUEROA, also 204 N. [illegible] 15

TO LET—[illegible] BLAINE, ELEGANT, MODern, [illegible] flat, instantaneous and solar heater, [illegible] porch, etc.; only $25; cheapest in city. HOME 'PHONE 5367.

TO LET—FURNISHED 6-ROOM FLAT, [illegible] corner Third and Olive sts., open [illegible]. Call at 311½ WEST THIRD ST. Tel. Home 3682.

TO LET — $[illegible]; NO CHILDREN, WATER [illegible] ground-floor 5-room flat, on the [illegible] N. Hope st. BOWEN & CHAMBERLIN, 440 Douglas Bldg.

TO LET—UPPER SIX-ROOM FLAT, 1032 S. [illegible], nice lawn, modern improvements, [illegible] month, water free. HOME [illegible] Owner. 5

TO LET—[illegible] 5-ROOM FLAT, WITH [illegible] bath, pantry, air wells, clothes [illegible], $18 per month, near in. [illegible] ST. 8

TO LET—[illegible] MODERN LOWER FLAT. [illegible] PASADENA AVE. 5 rooms and bath to [illegible] month. Call 3817 PASADENA AVE.

TO LET—MODERN 4-ROOM FLAT, CLOSE [illegible] location, 1023 S. Hope st.; rent [illegible] paid. Apply at 1029 S. HOPE ST. 8

TO LET—FURNISHED OR UNFURNISHED, [illegible] 5 or 6-room flats in Los Angeles; [illegible] rent. Apply 114½ W. 30TH.

TO LET—FINE 4-ROOM FLATS, NEW, ALL modern conveniences, large yard, walking distance, $[illegible] and $[illegible]. 414½ E. PICO. 5

TO LET—UPPER AND LOWER FLAT, 7 [illegible] rooms, new, modern; rent reasonable. [illegible] W. PICO. Home 'Phone 4637. 9

TO LET — 5-ROOM MODERN FLAT, GAS [illegible], only $16. 105 N. Fremont ave. BOWEN & CHAMBERLIN, 440 Douglas Bldg.

TO LET—$[illegible]; A NEW, MODERN 5-ROOM [illegible] single flat, 941 ALBANY ST., near W. [illegible] cars. Water paid. 5

TO LET — CHOICE WESTLAKE 5-ROOM [illegible], polished floors, etc.; new double residence, [illegible] LAKE. 6

TO LET—5-ROOM NEW, MODERN FLAT, [illegible] yard and water, $15 month, 751 MERCHANT. 5

TO LET—UNFURNISHED 4-ROOM MODERN [illegible], 1018 OVERTON ST. Key at [illegible]

TO LET—3-ROOM FLAT, UNFURNISHED, [illegible]; adults; $11. 701 COURT ST. 5

TO LET—$21; 7-ROOM FLAT, SOLAR HEATER, gas range; adults. 647 W. 15TH. 6

TO LET—MODERN 5-ROOM FLAT, 328½ SAN PEDRO ST. No children. 5

## TO LET— Furnished Flats.

TO LET—

THE TOURAINE.

447 S. Hope st., near 5th st., and Normal School.

Fully equipped and finely furnished apartments consisting of parlor, living-room, private bath, kitchen and storage room. By [illegible] of patented appliances these rooms [illegible] the purpose and offer all the conveniences of a six or seven-room flat, including [illegible] full-sized beds. Complete furnishings [illegible] each apartment, including table and bed linen and laundering of both. Private telephone [illegible] each suite. Reception hall on each [illegible]. Large sun parlor and palm garden on [illegible]. For further particulars call at building or at office of MARSHALL & STEARNS, [illegible] Laughlin Bldg. Descriptive booklet upon [illegible]. 7

TO LET—VISITORS, TAKE NOTE. WE [illegible] by the week or month, the FINEST APARTMENTS in the city, completely FURNISHED for HOUSEKEEPING and [illegible] in the FINEST RESIDENCE SECTION. Call and be shown through them. They are two blocks west of Westlake Park, within [illegible] minutes of the business center. Take [illegible] car line, West 7th st. car and get off at Coronado st. Our buildings are at [illegible] Coronado st., just 125 feet from 7th st. BARR REALTY CO., 306 Wilcox Building, Cor. 2nd and Spring.

TO LET—NEW, GROUND-FLOOR, 5-ROOM [illegible] furnished complete with every article; [illegible] new; never been lived in; on Hope [illegible], water free; no children. BOWEN & CHAMBERLIN, 440 Douglas Bldg.

TO LET—FOR $16 YOU CAN RENT FURnished complete, elegant 3 rooms for housekeeping; gas range, hot water, finest in [illegible] for just two grown persons. Close in. [illegible] FIGUEROA. 21

TO LET—$[illegible] MONTH, 4-ROOM FLAT, FURnished, 1[illegible] Georgia, close in, S.W.; also 4 [illegible] nicely furnished, 1418 W. 12th st.; [illegible] rent until you see these places. GOODWIN, 309 W. First.

TO LET—A MODERN 5-ROOM FLAT, [illegible] furnished including piano; sun all [illegible] S. GRAND AVE. 'Phone Main [illegible]

TO LET—BEAUTIFULLY AND COMPLETELY [illegible] furnished 6-room flat; absolutely [illegible]; close in; south exposure. Apply 728 [illegible] SEVENTH. 5

TO LET — FURNISHED 4-ROOM FLATS, [illegible], within walking distance. 109-111 [illegible] st. Inquire MRS. KIEFFER, 331½ [illegible] 8

TO LET—THE TOURAINE, 447 S. HOPE ST. Furnished apartments, with private bath and [illegible]; also single rooms, with or without [illegible]

TO LET—NICELY FURNISHED 5-ROOM [illegible], also 2 furnished rooms for housekeeping. [illegible] FREMONT, one block west Figueroa. 6

TO LET—4-ROOM LOWER FLAT, GAS, [illegible], lawn kept in order, nice back yard; [illegible] children. 612 E. 31ST ST. 6

TO LET—$22.50, FURNISHED, 4 ROOMS, [illegible] piano, porcelain bath, gas, coal [illegible] 1301 SANTEE. 6

TO LET—4-ROOM FLAT, COMPLETELY furnished for housekeeping; gas range; bath. [illegible] S. FLOWER. 5

TO LET — CLOSE IN, EXCEPTIONALLY [illegible] neighborhood, nicely furnished 4-room [illegible] 943 HOPE. 5

## TO LET— Furnished Flats.

TO LET—1025 W. SEVENTH, 6-ROOM OUTside flat, piano, only $40. 5

TO LET—MODERN 5-ROOM FURNISHED flat. 1101 S. HILL. 5

## TO LET— Rooms and Board.

TO LET — HOTEL BELLEVUE TERRACE, SIXTH AND FIGUEROA STS.; BEAUTIFUL GROUNDS AND VERANDAS; RATES PER DAY, AMERICAN PLAN, $1.50 AND UP; PER MONTH, $35 AND UP; COUPLES, $60 AND UP; TABLE BOARD, $4 A WEEK. TAKE WASHINGTON CAR LINE. 'PHONE 448.

TO LET—ROOMS WITH BOARD, OR TABLE board. "THE INGRAHAM." Every accessory for the comfort and convenience of refined guests; home cooking a specialty; 3 blocks from Hazard's Pavilion; choice residence district; Orange Heights; close in. "THE INGRAHAM," 1228 Ingraham st. 10

TO LET—LADY WITH LARGE WELL-APpointed house in best part of city receives a few boarders; good attendance and every home comfort; large garden; references. Address Y, box 73, TIMES OFFICE. 9

WANTED — FOUR COUPLE TO TAKE room and board in newly furnished house, nice veranda, parlor, piano, baths, 'phone, home cooking; everything first-class; prices reasonable. Call 921 S. OLIVE. 5

TO LET — BEAUTIFUL SUNNY ROOMS with board, close in, home cooking, all conveniences, large lawn, verandas, flowers, piano; rates very reasonable. Call 1006 S. HOPE. Home phone 5028. 5

TO LET—NEWLY FURNISHED OUTSIDE rooms with good table board for only $30 per month, at FIGUEROA HOTEL, corner 10th and Figueroa sts. Home 'Phone 4173; Sunset West 822.

TO LET — BEAUTIFUL LARGE, SUNNY room in nice home, with excellent home table board; everything modern; walking distance; references. 'Phone 8074. 957 W. SEVENTH. 5

TO LET—HAVE YOU SEEN THOSE NICE rooms at 821 S. FLOWER? There are five of them. All sunny, with excellent home cooking, board; walking distance and summer rates. 7

TO LET — BEAUTIFULLY FURNISHED, sunny rooms, first-class board, large grounds, Garvanza Villa. MRS. D. J. WHIPPLE, prop., Pasadena car via Garvanza, direct fare 5c. 5

TO LET—WELL-FURNISHED ROOMS AND good board at 724 CORONADO ST. A home place near park. Take Westlake Traction or Seventh and Rampart cars. 5

TO LET — HANDSOMELY FURNISHED rooms with board at 1145 S. FIGUEROA. Also table board; take Washington-st. car to house. Rates reasonable. 5

TO LET — ROOMS AND BOARD; CHOICE location; newly renovated house; large grounds and verandas. 1350 S. HOPE. 'Phone White 6732. 5

TO LET—ROOMS AND BOARD, NICELY furnished, sunny rooms, good board, all modern conveniences. Call or address 1022 S. BONNIE BRAE. 5

TO LET—LARGE SUNNY FURNISHED rooms with board, $5 per week; gas, bath, 'phone; private family. 'Phone Black 686. 757 CENTRAL AVE. 5

TO LET—BEAUTIFUL FRONT ROOM; also nice single room; every convenience; excellent board; summer rates. 1513 S. GRAND AVE. 5

TO LET — FINE FURNISHED SUNNY rooms, board, or very light housekeeping; reasonable at 639 W. 16TH, near Figueroa. 5

TO LET—ROOMS AND BOARD, PRIVATE home, beautiful rooms; can accommodate two couples; splendid table. 726 W. 18TH. 6

TO LET—BEAUTIFUL SUNNY ROOMS with board, home cooking, walking distance; very reasonable. Call at 1046 S. GRAND. 5

TO LET — FURNISHED ROOMS, WITH board, or table board only if preferred; home cooking. 900 W. PICO, corner Georgia. 5

TO LET—A FRONT SUITE FOR TWO GENtlemen, with or without breakfast. 806 S. FIGUEROA ST. 5

TO LET—FURNISHED ROOMS, WITH OR without board, by week or month. 131 N. FLOWER. 6

TO LET—20 ACRES DAMP LAND, SHARE or cash, near city. Address 2002 W. JEFFERSON. 5

TO LET—ROOM AND BOARD, PRIVATE family, walking distance. 465 BIXEL ST. 6

TO LET—ROOM AND BOARD; 4 YOUNG men preferred, $20 each. 432 TEMPLE. 5

TO LET—ROOMS AND BOARD AT A REAsonable price. 2012 S. GRAND. 6

## TO LET— Houses.

TO LET— A LOVELY HOME.
A 7-room cottage on W. 17th st., in a good neighborhood, near 5 car lines, large lot, highly improved grounds; fruit trees, orange and lemon trees, berries, beautiful flowers and foliage; house is modern; gas, electricity, built-in buffet, bookcase, and every convenience, completely furnished, including piano; owner goes to Europe for a year, for which time we will lease at a moderate rental to responsible tenant.
JOHN C. STEDMAN & CO., Agents,
5 406 Grant Bldg.

TO LET—HOUSES—
1623 W. 26th st., 7-room, new, modern cottage.
1136 W. 25th st., 5 rooms, modern.
424 W. Third st., 11 rooms, 2 baths.
BOWEN & CHAMBERLIN, 440 Douglas Bldg.
Members L. A. Realty Board.

TO LET—$12; 3-ROOM COTTAGE, REAR OF 315 E. Fourth, now vacant.
$25—5-room cottage, 315 E. Fourth, vacant May 15.
F. P. FROST & SON, 123 S. Broadway.
Home 'Phone 1377. 5

TO LET—6-ROOM COTTAGE, MODERN IN every particular; gas heater for boiler; a most convenient and beautiful home; never been occupied; 3 minutes from Broadway; 125 S. Ohio; take Second st. car; summer rates; see this and you will go no further. F. H. REDPATH, owner, 212 W. Fifth. West 589. 6

TO LET—900 E. 24TH; NEW FIVE-ROOM cottage, modern, nice reception hall, coved ceilings, tinted walls, gas, electricity, hot and cold water, cellar, fruit and flowers of all kinds; it's a delightful little home. 519 Johnson Bldg., Fourth and Broadway. BRIGHAM-ROBERTS REALTY CO. 5

TO LET—AT 434 W. THIRD ST., 2 NICE flats, 5 and 6 rooms each, all thoroughly modern and will be put in first-class repairs and painted. Want nice adult families to occupy same; rent $35 month.
BOWEN & CHAMBERLIN, 440 Douglas Bldg.

TO LET—HOUSES—
1622 W. 24th st., 7-room, new, modern cottage.
1136 W. 25th st., 5 rooms, modern.
BOWEN & CHAMBERLIN, 440 Douglas Bldg.
Members L. A. Realty Board.

TO LET—$17.50; COTTAGE OF 7 ROOMS, W. Pico st. near Georgia; porcelain bath and newly tinted walls. $25, flats of 7 rooms and bath with instantaneous heater, 1400½ Bond st., upstairs; water paid on both. Owner, M. KALISHER, 240 Byrne Bldg. John 31; Home 2617. 5

TO LET—A NICE 7-ROOM, 2-STORY HOUSE in good location; 10 minutes from Courthouse; new and modern; only $22.50.
JOHN C. STEDMAN & CO.,
5 406 Grant Bldg.

TO LET — $20 PER MONTH, NEW AND modern 6-room house, never occupied; porcelain bath, nice lot, street graded, south front; 1145 to 1201 E. 56th st., ½ block east Central-ave. cars. Will give lease if desired. W. H. OBEAR, Agent, 401 Johnson Bldg., 356 S. Broadway.

TO LET—STOP PAYING RENT. MONEY paid for rent will buy you a home; call or write for particulars of our plan at once. ALBERT H. BEACH, 135 S. Broadway. Main, Home 1273. 6

TO LET—9-ROOM HOUSE; HAS FIVE BEDrooms, two baths, oak floors, fine location; 1309 Shatto st., between Union ave. and Valencia. MEEKINS & DUBLIN CO., 101 N. Broadway. 5

TO LET—HOUSES; DON'T PAY RENT. Get a lot for $450, $20 cash, $10 month, and live on rear; restrictions in front; only a few left. GUS B. HILL, Owner, 135 S. Broadway. 5

TO LET—ELEGANT 11-ROOM MODERN house, every convenience, cellar, barn, all in fine order; close in. 1248 S. Flower st. See owner, P. J. HUMMELL, 116 E. Second st. 5

TO LET—DESIRABLE 7-ROOM RESIdence, modern improvements. $30; 1949 Norwood st., between Washington and 21st sts. Apply 232 S. BROADWAY, studio, room 6. 6

TO LET—A MODERN 5-ROOM COTTAGE, walking distance, only $20 month. Also a nice 5-room flat at 907½ S. Bunker Hill. A. K. CRAWFORD, 117 S. Broadway. 5

TO LET—DON'T PAY RENT; BUY A HOME on easy payments; lots $100, $10 down and $5 a month; buy a tent. WHELAN & ANDERSON, 206½ S. Broadway, room 24. 5

TO LET—7-ROOM HOUSE, ON AVENUE 21; nice lawn and flowers; all kinds of fruit trees, with yard for chickens, $25 per month. Key at 349 WILCOX BLDG. 6

TO LET — UNFURNISHED, VERY CLOSE in, 6-room, new, modern house; also 5-room flat; location unsurpassed. 120 N. FLOWER, near First. 'Phone Home 1271. 5

TO LET — 5-ROOM COTTAGE, POLISHED floors, tinted walls, modern improvements. Apply 319 W. SECOND ST. 5

## TO LET— Houses.

TO LET—ONLY $18 A MONTH TO GOOD tenant; good 7-room house with nearly an acre in South Pasadena, close to car. Apply 1401 W. NINTH ST., city. 5

TO LET—8-ROOM HOUSE, 1042 SANTEE ST.; modern conveniences; lawn, yard; rent $30, with water. Owner, 237 S. HILL, or 109 N. LOS ANGELES ST. 5

TO LET—NEW 5-ROOM COTTAGE, WITH 3-room cottage in rear, modern improvements, $22.50. 1204 City View st. Inquire 347 N. CHICAGO ST. 5

TO LET—AT AVALON, SANTA CATALINA, a completely furnished bungalow, three rooms and kitchen. Apply ROOM 13, Courthouse. Home 6364. 5

TO LET—A STRICTLY MODERN, UP-TO-date, 6-room cottage, very close in; furniture of cottage for sale. Call at 310 EAST FIFTH ST. 5

TO LET — 10-ROOM 2-STORY HOUSE IN good condition on S. Main st. near Adams; rents at $30. BOWEN & CHAMBERLIN, 440 Douglas.

TO LET—A NICE NEW 6-ROOM MODERN cottage for rent; only $25 per month. Call at 421 W. SECOND for particulars. Tel. Home 4727. 6

TO LET — NEW, MODERN 6-ROOM COTtage, large barn; 935 W. 38th st.; $25, water paid. EDWARD D. SILENT & CO., 216 W. Second. 5

TO LET—2 NEW 5-ROOM COTTAGES, 432-439 E. 30th st. near Maple ave., $22.50. BOWEN & CHAMBERLIN, 440 Douglas Bldg.

TO LET—NEW 2-STORY, 8-ROOM HOUSE, east front, tinted walls, polished floors, strictly modern. Owner, 2838 MAPLE AVE. 6

TO LET — 6-ROOM COTTAGE, MODERN, close in, flowers, lawn, rent low. 1219 San Julian. Call on owner, 1221 SAN JULIAN. 6

TO LET—5-ROOM COTTAGE, 770 CROCKER; gas and electric lights. Inquire DONATO BROS. Home 865. Main 865. 6

TO LET—TWO FIVE-ROOM COTTAGES, 28th and Grand; modern; rent $25. J. H. M'NEIL, 1315 S. Figueroa. 6

TO LET—7-ROOM HOUSE ON W. 23D ST., near Hoover, $25 per month. H. W. SMITH & CO., 117 S. Broadway. 5

TO LET—NICE 6-ROOM COTTAGE, 6 MINutes' walk from town. Inquire next door, 730 CALIFORNIA ST. 6

TO LET—VERY ATTRACTIVE 3 AND 4-room houses, excellent neighborhood, near in. 121 HEWITT. 6

TO LET—FURNISHED OR UNFURNISHED modern flats; also cottage. 'PHONE HOME 5134 after 3 p.m. 5

TO LET—8-ROOM HOUSE, MODERN, BEAUtifully situated, 2306 LEOTI ST., near Adams st.; rent $30. 5

TO LET—2-STORY HOUSE AT 910 W. 11TH, near Georgia. Key at 920 W. NINTH. 5

## TO LET— Furnished Houses.

TO LET—THE MOST BEAUTIFULLY FURnished, up-to-date, modern, 7-room residence for rent until October 1, at $75 per month; only eight minutes from Angelus Hotel; University car line; fine cellar; excellent plumbing; everything first-class; almost $5000 worth of A-1 furniture in the house; one of the choicest neighborhoods in the city; can give immediate possession to desirable party. Call at 417 W. WASHINGTON ST., any hour of day, or on R. T. PERRY, Stowell Blk., 226 S. Spring st. 7

TO LET—

2-STORY, 8-ROOM HOUSE, FURNISHED. NEARLY NEW; EVERYTHING FIRST-CLASS; 2104 THOMPSON ST. CALL AT HOUSE.

OR R. E. IBBETSON & CO., 326-328 TRUST BLDG.

TO LET—HOUSES, FLATS, STORES. FURNISHED AND UNFURNISHED. COME DIRECT TO A RENTAL FIRM. LISTS AND INFORMATION FREE. CHOICE LIST HOUSES ALSO FOR SALE. WRIGHT & CALLENDER. MANAGERS OF RENTAL PROPERTY. 223 S. HILL ST., Wright & Callender Bldg.

TO LET—6-ROOM COTTAGE, COMPLETELY furnished, with piano, 'phone, beds for five, bedding, linen, silverware, both Haviland and common china, sewing machine, refrigerator; no children. 1362 WRIGHT ST. Tel. Pico 4242. Price reasonable. 10

TO LET—FURNISHED, AN EIGHT-ROOM house, No. 6 Barnard Park (corner Grand ave. and Washington st.) Moderate rent to good tenants. Apply on the premises or to A. L. BEST, room 78, Temple Block. 10

TO LET — A HANDSOME, CONVENIENT and completely furnished house of 8 rooms, near St. James Park; rent low to desirable tenant. For particulars, address MORGAN, P. O. box 733.

TO LET—MODERN 5-ROOM COTTAGE UNtil October 15, furnished. E. 17th st.; nice yard and lawn, chicken-house; reasonable to right party. Inquire at room 628, BRYSON BLDG. 5

TO LET—MY HOME AT 1124 W. 21ST ST.; 8 rooms, bath and furnace; completely furnished, including piano; will rent cheap for summer. R. S. STEARNS, 222 S. Spring st. 5

TO LET—FOR SUMMER, HOUSE OF 8 large rooms, well furnished, everything modern, nominal rent, if taken at once. 1186 W. 27TH. Home 'Phone 4571. 5

TO LET—(DEAD LOW,) HOUSE FURNISHed, 5 rooms and basement; close in; 10 minutes' walk of Broadway; W. Seventh cars. 11 to 1. 1342 INGRAHAM. 5

TO LET—FURNISHED COTTAGE 5 ROOMS, modern, new, never occupied, one block either way to car line; nice neighborhood. Apply 907 E. 21ST. 5

TO LET—FURNISHED COTTAGE, FINE, high location, 1306 W. 25TH. Traction and W. Adams car to Thornton. 6

TO LET—4 OR 6 MONTHS, 8-ROOM RESIdence, completely furnished; Westlake section. Apply 923 UNION AVE. 5

TO LET—HALF OF DOUBLE HOUSE, FURnished for housekeeping; cheap; references exchanged. 2121 TRINITY ST. 5

TO LET—$25, 3-ROOM, NEWLY FURNISHed house, bath, gas and all modern improvements. 112 S. FLOWER. 6

TO LET—FIVE-ROOM COTTAGE, FURnished, newly papered, gas, bath. Call 141 W. 22D. 5

TO LET—4 ROOMS, FURNISHED, $25. 315 ALVARADO, near Temple. Tel. Home 2616. 5

TO LET — 4-ROOM HOUSE, FURNISHED, piano, etc., $30. TAYLOR, 102 Broadway. 5

TO LET—NEW, MODERN, 6-ROOM COTtage, furnished. 1652 E. 29TH. 6

TO LET — MODERN 8-ROOM FURNISHED house. 1101 S. HILL ST. 5

## TO LET— Stores, Offices, Lodging-houses.

TO LET—SPRING-STREET STORE NEAR CORNER THIRD ST.
Best location in Los Angeles, in heart of the retail district.
FINE LOCATION FOR RAILROAD OFFICE.
WRIGHT & CALLENDER, 223 S. HILL ST.

TO LET—BUILDING, 40x134, PART 2-STORY, cement floor, on Banning st., with drive to First st. and space for sign on First-st. frontage; suitable for warehouse, laundry, or any manufacturing business. W. H. OBEAR, agent, 401 Johnson Bldg., 356 S. Broadway.

TO LET—

534 S. MAIN ST.

Just 90 feet south of Huntington depot; will give 3½ years' lease. D. F. M'GARRY, 301 Bryson Blk. 5

TO LET—FINEST OFFICES IN THE CITY for the money, single or in suites. All outside and sunny rooms; long term lease if desired. SOUTHERN CALIFORNIA PRINTING CO., 105 N. Broadway. 'Phone 1597.

TO LET—IN A SPLENDID CENTRAL LOcation, a fine upper floor salesroom, with freight and passenger elevator service; especially adapted for art goods, rugs, ornamental furniture. 347 S. SPRING ST.

TO LET—LARGE SHOW WINDOW AND space on ground floor for display and sale of art goods or similar line; satisfactory terms and long lease to desirable tenant. 347 S. SPRING ST.

TO LET—STUDIOS FOR ARTISTS OR MUSIcians; splendid light and elegant appointments, with all surroundings pleasant, satisfactory terms. STEINWAY HALL, 345-347 S. Spring st.

TO LET—A SHORTHAND AND TYPEwriter may have desk room in law office in Bullard Block, in return for light services. Address G, box 86, TIMES OFFICE. 5

TO LET—OFFICES, SINGLE, SUITES, WITH large elegant reception parlor and sleeping apartments. "GRAND PACIFIC HOTEL," 423½ S. Spring. 5

TO LET — $30; FINE DOUBLE FRONT store, 1122 E. Seventh, corner Seventh and Kohler sts. WIESENDANGER, 221 Laughlin Block. 21

TO LET—NICE SUITE OF OFFICES; ALSO single office. 206½ S. Broadway. Inquire HAMMAM BATH OFFICE, 210 S. B'dway.

TO LET — OFFICES AND SLEEPING apartments. GRAND PACIFIC HOTEL, 423½ S. Spring. 5

TO LET—HALF AN OFFICE, SUITABLE for any business. 520 S. MAIN. 5

TO LET—STORE, S. SPRING, NO. 611. CALL V. DOL, 612 S. Broadway. 5

TO LET—BASEMENT, FINE AND LIGHT. J. C. NEWITT, 314 W. First. 5

## TO LET— Beach Property.

TO LET—CHEAP, A FURNISHED OR UNfurnished new 5-room cottage at Ocean Park. Call 1315 S. FIGUEROA. 'Phone West 1763. 5

OCEAN PARK.

TO LET—SMALL UNFURNISHED, MODern cottage, no children; or will sell two modern cottages and lots, close to Casino. See owner, 337 S. OLIVE ST., city. 5

## TO LET— Farming Lands.

TO LET—RANCH ON SHARES TO A MAN with good team; 80 acres of growing barley and 10 acres of alfalfa. Apply to N. S. HITCHCOCK, Imperial, Cal. 5

## FOR SALE— Houses.

FOR SALE—
PRICE $4250.
WESTLAKE PARK.
GRAND VIEW ST.
A GEM OF A HOME.
Fine large six-room home, all modern improvements, large rooms, polished floors, lot 50x140; fine lawn and flowers, elegant location, surrounded by large expensive houses; price $4250; $1250 cash, balance easy. JONES RYDER LAND CO., 218 W. Third st. 7

FOR SALE—
HOUSES BUILT ON EASY TERMS.
If you want to have a house built for cash or on easy terms, it will be to your interest to let me give you a figure, as I can save you money; first-class work guaranteed.
W. W. ANDERSON, CONTRACTOR AND BUILDER, 330 BRADBURY BLDG.

FOR SALE—
AN EXCEPTIONAL OPPORTUNITY!
NEW, MODERN, 5-ROOM COTTAGE IN SOUTHWEST,
WITHIN TWO BLOCKS OF 3 CAR LINES.
PRICE $2500.
ONLY $100 DOWN AND $20 A MONTH!
WILL SELL QUICKLY.
W. S. BRADFORD, 332 BRADBURY BLDG. 7

FOR SALE—
BARGAIN.
BARGAIN.
BARGAIN.
$3650—House and lot, new, modern, first-class; 7 rooms; big 2-story barn; lot 52x125; beautiful garden; on Pico Heights, one block from car.
CONWAY & KESSLER, 7 508 S. Broadway.

FOR SALE—CHEAP COTTAGES.
$1650—E. 27th, close to San Pedro-st. electric cars; 4-room cottage and 2 lots, each 50x160.
$2250—N. Fremont within 10 minutes of the Courthouse; 5 rooms, lot 62x153; street graded.
$3000—W. 16th near Hill, 5-room cottage.
G. C. EDWARDS, 230 W. First. 6

FOR SALE—2-STORY HOUSE, 8 ROOMS, almost new, well built, nicely arranged, thoroughly modern; also stable, cement cellar, big lot; lawn, etc.; well built up, most respectable neighborhood; must be sold, with or without furniture; it is 518 East 16th st. A snap; easy terms; inspect it, then see WERNER & CO., 107 N. Broadway. 5

FOR SALE—
ONE BLOCK FROM MAIN.
6-room new and strictly modern 2-story cottage, just finished; if you want something different than the regular run of cottages, see this, it's a peach, snap.
$3100 —— $3100 —— $3100
F. C. KING, 122 S. Broadway. Home 3158.

FOR SALE—
5-room house, W. 32nd st., near Main; beautifully decorated, cove ceilings, tinted walls, and most conveniently arranged house in the city; not built to sell, but for a home; rent $35 per month; $3350; terms to suit.
HOLT, 116 S. Broadway.

FOR SALE—$2500.
—$100 DOWN—
$20 PER MONTH, INCLUDING INTEREST.
Buys a fine new, modern, 5-room cottage, southwest, near 3 street cars lines. ROSS & SMITH, 330 Bradbury Bldg.

FOR SALE—AT BARGAIN, ONE OF THE choicest homes on Burlington ave. between Eighth and Ninth sts.; new, 10 rooms and up-to-date; beautiful grounds; house handsomely furnished; will sell with or without furniture; owner going East May 15; must make quick deal; half cash. J. D. M'CAULEY, 311 Grant Bldg. 5

FOR SALE—GOODWIN'S SPECIALS.
ONE MORE LEFT.
$100 CASH, $20 MONTH.
Fine, modern cottage, 5 rooms, mantel, porcelain bath, fixtures, shades, walks, fence, street grade, all for $2000, on the above terms. Located S.W. near car line.
5 GOODWIN, 309 W. First.

FOR SALE—
A 50x125-FOOT LOT AND 4-ROOM COTTAGE, 16TH AND GRAND AVE. THINK OF IT, FOR $2100; MUST ACT QUICKLY. THIS IS A BARGAIN.
A. T. JERGINS & CO., 204 LAUGHLIN BLDG. HOME 'PHONE 1911. 6

FOR SALE — ARE YOU THINKING OF building? If so, bring in your plans and let me give you a figure. I can give you a strictly modern 5-room cottage from $1200 up; 6 rooms, $1500; can arrange terms if desired. Plans free. E. S. WILLIAMSON, contractor and builder, 202 Grant Bldg. 5

FOR SALE—A GREAT BARGAIN IN MODern 9-room house; 5 bedrooms, mantel, instantaneous heater, lawn, flowers, etc.; barn; 21st st. and Union ave.; only $1500 cash, balance of $3000 in straight loan for 5 years, 7 per cent., or can be paid off $100 at a time. LOCKHART & SON, 309 W. First st. 5

FOR SALE—MUST BE SOLD WITHIN SIX days by the BULLETIN REAL ESTATE. 10-room house, new and modern, oak floors, everything the very best; was made for a home, in the best location, but unfortunately have to sell at once. $6100. 314 WEST FOURTH. 5

FOR SALE—
$200 down and $25 per month; 5-room house, large barn, fine lawn; lot 50x160; don't need the property and will sell it, pay any old way; a snap.
5 HOLT, 116 S. Broadway.

FOR SALE—MUST BE SOLD IN 10 DAYS BY OWNER; PRETTY 5-ROOM HOUSE, 606 CORONADO. SEE INSIDE. CHEAP. EASY TERMS. DON'T MISS THIS CHANCE. G. W. BURTON.

FOR SALE—
$100 down and $25 per month, new and modern 7-room house on Pasadena car line, between Ostrich Farm and Raymond Hotel; large lot; $2350.
5 HOLT, 116 S. Broadway.

FOR SALE—WE BUILD FOR CASH OR ON terms; we furnish plans and money; if you expect to build, see us, for we can save you money; let us show you some of the houses we are building. J. BURRIS MITCHEL & CO., 326-27 Douglas Bldg. Home 3774.

FOR SALE—MUST BE SOLD WITHIN SIX DAYS by the BULLETIN REAL ESTATE. 8-room house, new and modern; excellent location, near Adams st.; everything of the best; was built for a home, but must sell at once; $4800. 314 W. FOURTH. 5

FOR SALE—IF YOU CONTEMPLATE building a cottage, flat or store building, I can materially assist you with suggestions, designs and estimates of cost, consultation free. R. N. LAMBERTH, general contractor, 634 SOUTH SPRING. 5

FOR SALE—A SNAP; $750 SACRIFICED; 2-story, 8 rooms, almost new house, well built, nicely arranged, modern; also stable, cement cellar, lawns, big lot, excellent neighborhood, close in; terms. Address K, box 50, TIMES OFFICE.

FOR SALE—MUST BE SOLD WITHIN SIX DAYS by the BULLETIN REAL ESTATE CO. House, new and modern, near Main and Adams sts.; lot 50x125; only $2100; papers must pass in a few days. 314 WEST FOURTH. 5

FOR SALE—8-ROOM MODERN RESIDENCE, two-story, garret, suitable for two more rooms, barn, lot, 75x125, on W. 11th st., near Bonnie Brae. Price only $6500; one-quarter cash. Address E, box 52, TIMES OFFICE. 5

FOR SALE — BARGAIN; NEAT 7-ROOM 2-story house; barn, henhouses and yards; nicely improved; fruits, flowers in abundance; central location; 54x165; $3000; small payment, balance to suit. PHONE EAST 235.

FOR SALE—NEW, MODERN COTTAGES, 5 and 6 rooms each, gas, electricity, best plumbing, nicely decorated, $2500 and $2700; would take lot as first payment; fine bargains; close in. R. D. LIST, 313 Tajo Bldg.

FOR SALE — A NINE-ROOM MODERN house, one block from Vermont and Adams, near two car lines and close to school; would take a five-room cottage, balance terms. R. F. DAVIS, 320 Trust Bldg.

FOR SALE—OWNER WANTS MONEY; will take $1000 for $1500 equity in 6-room, new, furnished cottage. Apply today, 315 N. ALVARADO, near Temple st. High, sightly, healthy lot. 5

FOR SALE—NEW 5-ROOM MODERN COTtage, mantel and electric fixtures, sidewalks and street graded; all this for $1700; close to cars, Boyle Heights. E. A. MILLER, 204½ S. Broadway.

FOR SALE—FINEST 6-ROOM COTTAGE IN city, fine corner lot, close in, no agents or commission, net price $5150, and good value for money. Call at 949 W. 20TH, between 10 and 12 a.m. 5

FOR SALE — SEE WICKS'S ADVERTISEment of 62 lots in Central Avenue Tract; $250 to $495; easy terms in city lots. 5

FOR SALE—OR WILL EXCHANGE, 6-ROOM cottage at 15 Surf st., Ocean Park; all furnished. Inquire at 1239 S. HOPE. 4

## FOR SALE— Houses.

FOR SALE—BY

MINES & FARISH.

ON VERY EASY PAYMENTS.

ONE HUNDRED DOLLARS DOWN and small monthly payments will get you a "brand-new," strictly modern 5-room cottage near car line, southwest.
PRICE ONLY $2500.
"Be quick to get this bargain."

SOUTHWEST COTTAGE, on a fine, wide street, where there are fine residences, and near good car service. We can sell a charming "brand-new" 6-large-room, strictly modern cottage, just completed and ready for occupancy. If you are looking for a cozy home on easy terms, don't overlook this at
——$3400——

A SMALL CASH PAYMENT and balance like rent will put you in possession of a new, modern, two-story, seven-room house in fine neighborhood, southwest, near car line. Why pay rent when you can get a fine $4000 house on very easy terms?
"Let us show you."

IN BEAUTIFUL ALVARADO TERRACE.
Modern 9-room residence; two toilets, big bathroom, laundry tubs, cemented cellar, hall, sitting-room and dining-room beautifully finished, quarter-sawed tongue and grooved oak floors; two fine mantels; built-in bookcases, gas and electric fixtures, instantaneous heater; every modern convenience. Takes only $1000 cash down, balance $50 per month.
——$7000——

AND WE HAVE OTHERS.

MINES & FARISH, 404 Bradbury Bldg.
MEMBERS L. A. REALTY BOARD. 5

FOR SALE—

C. C. C. TATUM & CO., FOR HOMES AT RIGHT PRICES.

——$3000——

Will buy you a swell 6-room cottage on a fine street, lined with pepper trees, just two blocks from Log Cabin, near Adams st.; reception hall, with arch and pillars, into parlor; swell clinker brick mantel and buffet, with rustic hinges in dining-room; well-arranged kitchen and large pantry.

Hall, parlor and dining-room finished in select dark wood, tinted throughout in rich solid colors; polished floors, sanitary plumbing, large rooms and airy closets; 50-foot lot, south front.

IT IS CERTAINLY A FINE BUY. NEAR FIGUEROA AND 18TH STS.,

CLOSE IN.

For $3750, and it only takes $500 cash and the balance you can pay monthly; interest at 6 per cent. A new and strictly modern 6-room home; has combination chandeliers, tinted walls, polished floors, 2 toilets, set wash tray, fine bath; the closets are very large. At the price it is a very good buy. A fine home in a fine locality. Come and see us.

C. C. C. TATUM & CO., 422 Laughlin Bldg.
'Phones—Home 639; Sunset Main 2303. 5

FOR SALE—
$1700—New, modern 5-room cottage, on Cimmaron st.; on high ground; lot 50x160; $200 down and balance like rent; this is desirable.
$1950—On Berendo st., near good car service, new 7-room house, on good lot, $300 cash and monthly payments gets this bargain.
$1400—Well located, southeast, near car line, new, modern, 4-room, never-occupied; small payment down and balance monthly, same as rent; don't miss this.
$2600—6-room, new, modern home, on good street; house very attractive and well constructed; only $300 cash required, balance in monthly payments.
An elegant new 8-room house on lot 50x160, on S. Park ave.; former price $4600; now $4200; a cut of $400; new and finely equipped; $1000 down, and terms.
Home 536. E. L. WILDY,
Black 1451. 206 Grant Bldg. 5

FOR SALE—

—FINE HOME, $4750—

$600 CASH, $40 MONTHLY.

Splendid opportunity to buy a Westlake residence. As fine a home as this in a much poorer location would easily bring $4750. But this piece of property is located in the very finest residence section of this city, the Westlake district, only one block from 9th st. Splendidly well built; large rooms; large front porch; finished in Flemish oak; very handsome lighting fixtures; brick mantel; dining-room is most attractive and is done in burlap; plenty of windows in the sleeping-rooms; large windows; fine bath; fitted with good plumbing; front and rear lawns; cement basement; place is new; everything modern; do not let an opportunity like this slip by. $4750 is the price; terms are very easy; only $600 cash required, balance paid $40 monthly.

ALTHOUSE BROS., 230-233 LAUGHLIN BLDG.
'PHONES—MAIN 263; HOME EX. 263. 5

FOR SALE—
$3000 for a nine-room residence on W. 28th st.; not a new, but thoroughly well-built house, and in good condition every way; electric lights; gas for fuel, bath, etc.; lot 60x125; barn and driving way; plenty bearing fruit trees; fine lawn, flowers and shade; cement walk around house to barn. If you want a bargain, look this up.
$1200—This will be a good buy for any one who wants to live in the city and keep a cow and raise chickens, etc; look this up; a 4-room house; lot 50x130; fenced; $400 down and terms; west of Central ave., near 48th st.
M'CLURE & DREW,
5 415 and 417 Laughlin Bldg.

FOR SALE—
$8250. $8250.
In Westmoreland tract, the most exclusive residential section in the city, a beautiful new, modern and well-built 10-room residence, hardwood floors throughout; elegant lighting fixtures, artistic tinting, 2 fine stone mantels, woodwork is hand-rubbed with pumice stone and oil; no expense has been spared to make it first-class in every respect; lot 60x167; east front; near corner Tenth and Elden ave. If you want a swell place, at a modest price, don't fail to see this; liberal terms; commission to agents. Key at our office.
PEET & WOODRUFF, Owners and Builders, 2124 W. Pico, corner Hoover.

FOR SALE—

——$4650——

An 8-room residence only one block from Tenth st. and Westlake ave. Very choice elevated lot; fine large room; reception hall; drawing-room; beautifully finished; elegant new lighting fixtures; large, convenient kitchen; good big pantries; bedrooms are all good sized; porcelain bath; plumbing is the best; house is well constructed. If you are looking for a piece of residence property, make it a point to see this place the first thing. It will be worth your while. Address G, box 87, TIMES OFFICE. 5

FOR SALE—
TWO HOME BARGAINS.
W. 27th near Peabody, lot 50x148; new and modern 4-room cottage, porcelain bath and toilet, cosy and very low; worth over $2100. If taken now $1725.
E. L. A. home on 50-foot Darwin ave., (1 block from Main,) good 3 rooms, porcelain bath and toilet, fine cellar, gas, 55x155 feet. All lots worth $1000 up; $1500 takes it.
It will pay to see these if you are a buyer.
GUS B. HILL, For Strong & Dickinson, 135 S. Broadway.

FOR SALE—
$1650, nearly new, modern, 5-room cottage, on lot 50x160 to alley on Tenth st., near Figueroa, lot alone worth more money.
$4200—Beautiful new, 8-room modern house, east front, on one of the best residence districts in the southwest, close in; $500 cash, balance same as rent.
For Sale—One of the handsomest bungalow cottages in the southwest; on corner lot, worth $3600; $3200 takes it this week and terms. Don't miss this bargain.
D. A. VAN VRANKEN & CO.,
5 432-433 Chamber of Commerce Bldg.

FOR SALE—
WESTLAKE COTTAGE.
——$2500——
You can get a bargain near Westlake ave. and Winfield st.; a lot 60x120, fully 2 feet above street, with 4-room cottage. The cottage is NOT new, but is in good condition; lot alone is worth $2400; will sell this choice located property for
——$2500——
Address A, box 92, TIMES OFFICE. 6

FOR SALE—NEW SIX-ROOM COTTAGE, ON fine corner lot, within ten minutes' ride of Second and Spring sts.; good-sized parlor, with bay window and piano window; large dining-room, with bay window and pretty mantel, and grate; three fine bedrooms; well arranged kitchen; plumbing very best; coved ceilings; gas and electricity; cement walks, flowers, etc.; rented for $25 per month; can be had at a low figure and on easy terms, or would take lot as first payment; bargain. 1260 E. 18TH ST., one block from Central ave.

## FOR SALE— Houses.

FOR SALE—2 NEW, 5-ROOM HOUSES, ALL modern, located southwest, price $2350; also on terms; must be sold; I am going East. CHARLES LANGE, Contractor, 505 S. Main. Tel. Home 2914. 7

FOR SALE—NO AGENTS; COSY HOME 5 rooms, pantry, plastered, tinted, bath, w. closet, fruit, barn, chicken house; easy terms; $1350, worth $1700. 962 DEWEY AVE.

FOR SALE—$100 BUYS DEED, $1800 MORTgage, 5-room cottage near Adams and Central ave. See OWNER today, room 20, Grand Pacific Hotel, 423½ S. Spring. 5

FOR SALE—$2300; $500 CASH, 5-ROOM, NEW cottage on 21st st., not far from Griffith ave.; fine locality, worth your consideration. See GRAY & DAYTON, 110 S. Broadway. 6

FOR SALE—2-STORY HOUSE, 7 ROOMS and reception hall, 855 W. 35th; corner Hough ave.; lot 45x130; price $4500. See owner, 849 W. 35TH. Commission to agents.

FOR SALE—$1500; COMFORTABLE 5-ROOM cottage, E. Adams, near Long Beach line; large lot, small payment down, balance like rent. WESTON, 331 Douglas Bldg. 4

FOR SALE—NEW, MODERN, 8-ROOM house, near W. Adams, gas, electricity, cement cellar, bargain for quick sale. Address G, box 74, TIMES OFFICE. 7

FOR SALE—SIX-ROOM COTTAGE, $1500; three lots adjoining, $750; to close estate; near Temple st.; Rosemont School; look this up. Inquire 409 GRANT BLDG. 5

FOR SALE — 4-ROOM COTTAGE, WITH bath; lot 50x135; west of Main st., below Jefferson, $1250. CENTRAL INVESTMENT CO., 210 O. T. Johnson Bldg. 5

FOR SALE—EQUITY FIVE-ROOM MODERN cottage; $200 will handle it; installments $20 per month. Owner, TEACHOUT, 310 N. Los Angeles st. 'Phone 842. 5

FOR SALE—NEW 4-ROOM COTTAGE, large lot, 134 N. Gless st., East First car. 5 minutes from center; $1400; terms. 323 BRYSON BLOCK. Owner. 5

FOR SALE—NEW AND MODERN 8-ROOM house in South Pasadena, lot 62x160; half mile south of Raymond Hotel; your own terms. HOLT, 116. 5

FOR SALE—PAY $200, MOVE INTO NEW 6-room furnished or unfurnished cottage, 325 N. ALVARADO, near Temple st. Balance easy terms. 3

FOR SALE—OR EXCHANGE—$1500 EQUITY in fine 7-room home, near Main and 38th; $1600 mortgage. Address F, box 55, TIMES OFFICE. 4

FOR SALE—OR EXCHANGE, 3-ROOM COTtage and lot, corner Vine and Madison, west part of city. Address BOX 3, Station E, city.

FOR SALE—$250 BUYS MY EQUITY, 3 LOTS and cottage, northwest; balance $1050 payable $10 monthly. BARSCHIG, 305 Copp Bldg. 5

FOR SALE—4 ROOMS, NEATLY FURNISHed, on California st.; new and modern; away down cheap. See owner, 614 S. HOPE. 5

FOR SALE—NEW 6-ROOM COTTAGE, S.W., $2850; $500 cash, balance $25 per month. 228 Bradbury Bldg. G. H. CLARK. 6

FOR SALE—SMALL COTTAGE, CHEAP, at 329 BRENT ST. Street improvements and sewer connections made. 3

FOR SALE—$25 CASH, $15 MONTHLY, INcluding interest, buys 839 E. 47TH. 6 large rooms, graded street. 5

FOR SALE—MODERN 5-ROOM COTTAGE, furnished, southwest, $2200. 'PHONE WHITE 4744. 10

## FOR SALE— City Lots and Lands.

FOR SALE—

CENTRAL-AVENUE TRACT.

62 lots for sale on 32d, 33d, 34th, 35th and 36th sts., cement curbs and cement sidewalks, already in, more than seventy residences, with water, gas and electricity already on the tract. M. L. Wicks wishes to sell them and will meet any reasonable terms at 6 per cent. interest, discount for cash. Prices $250 to $495 a lot, terms, ¼ cash, balance $10 a month. Title Insurance and Trust Company will issue deed and certificate of title. If it is not convenient to pay the one-fourth cash, you can secure the lot on option, paying $10 a month until one-quarter is made up. Building restrictions of $1500 apply to front 50 feet of lot, balance of corner free at once for any improvement whether held under option or contract. On payment of one-third, deed and certificate of title will be given and mortgage taken back at one and two years if desired. Interest 5½ per cent., but if purchaser pays taxes then 6 per cent. interest. M. L. WICKS, M. L. WICKS, JR., room 128, Hellman Bldg., Second and Broadway. 8

FOR SALE—DO YOU REALIZE THAT THE best bargains in city lots today are in the "Elysian Park Tract," which adjoins Elysian Park near Fremont Gate? This tract lies above the fog and frost line, and is close to the business center, being only 20 minutes' ride from Spring and Third sts. Solano ave. runs directly through the tract and has all the street improvements completed and paid for. Several fine houses started there in past week, and plenty of more to follow in a few days. We are selling lots in this beautiful tract at present for $300 to $450, being less than one-half the price of lots equally well located in other parts of the city. Go see them and make a selection before the choicest are sold and before the prices are advanced. Take Daly-st. car and get off at Solano ave.
M'GARVIN & BRONSON CO., Owners,
4 220½ S. Spring st.

FOR SALE—
"WE OWN IT."
$1 DOWN—$1 PER WEEK.
WHY NOT OWN YOUR HOME?
BUY A LOT FROM US; YOUR RENT WILL SOON PAY FOR A HOME. BEAUTIFUL BURKHARD HOME TRACT, JUST SOUTH OF THE CITY, AT GRAHAM STATION, DIRECTLY ON LONG BEACH ELECTRIC LINE, 14 MINUTES FROM SIXTH AND MAIN.
LARGE GENEROUS LOTS, $75 TO $125—NO HIGHER. NO INTEREST. NO TAXES. FREE PURE ARTESIAN WATER. BUY NOW AND MAKE MONEY! MORE THAN 200 LOTS SOLD WITHIN THE PAST WEEK.
CONSERVATIVE REALTY CO., OWNERS, (INC.)
538 BYRNE BLDG.,
BROADWAY, COR. THIRD.
HOME 'PHONE 4814.
OPEN EVENINGS UNTIL 8 P.M. 5

FOR SALE—
WATTS JUNCTION TRACT.
WE HAVE JUST OPENED OUR NEW WATTS JUNCTION TRACT, SITUATED ON THE LONG BEACH ELECTRIC LINE AT WATTS STATION, RIGHT AT THE JUNCTION OF THE NEW SANTA ANA LINE, 15 MINUTES FROM CENTER OF TOWN.
PRICE OF LOTS....................$75.00 UP.
ON THE EASIEST TERMS EVER OFFERED.
$1.00 DOWN..............$1.00 PER WEEK.
NO INTEREST......................NO TAXES.
LEVEL LAND......................GOOD SOIL.
FREE ARTESIAN WATER.
CALL EARLY, SELECT YOUR LOT AND OWN YOUR OWN HOME SITE.
$1.00 DOWN..............$1.00 PER WEEK.
GOLDEN STATE REALTY INVESTMENT CO., NO. 430 BRYSON BLOCK, CORNER SECOND AND SPRING STS.
'PHONES HOME 5901.
SUNSET MAIN 2918.

FOR SALE—GOODWIN'S SPECIALS.
$900—50x154, fine lot, W. 21st st. on the Heights, surrounded by swellest homes in city.
$1250—50x155, Centennial near Temple, lays fine; it is really worth $1500 cash.
$650—Lot 18, block 10, Urmston tract, W. 22d st.; regular commission to agents; also lot 11, block 11, Urmston tract, $650; both very cheap.
$3500—Worth $3000; 2 lots, 41x130 each, on E. Ninth st., between Lemon and Wilson.
$1100—50x150, 27th near Main.
$2900—50x150, Bonnie Brae near Sixth.
$275—E. 25th st. near Compton.
$1200—50x125, W. 17th near Iowa.
5 GOODWIN & CO., 309 W. First st.

FOR SALE—30 ACRES, HOLLYWOOD.
East Hollywood, fine corner, 20 acres.
Makes 100 large lots.
$500 to $750 per lot.
Reckon that up and you
have about $62,500.
Nice profit on $20,000.
Land is level and fine.
You know all about Hollywood.
Everyone does; 5c electric
car service to this property.
JAMES THOMPSON, 309 W. First. 5

FOR SALE — SEE WICKS'S ADVERTISEment of 62 lots in Central Avenue Tract; $250 to $495; easy terms in city lots. 8

## FOR SALE— City Lots and Lands.

FOR SALE—
$50 DOWN.
BALANCE $10 PER MONTH.
$500—1 40-FOOT LOT, 38TH ST.
$625 EACH—2 50-FOOT LOTS, 38TH ST.
ALL SECOND BLOCK WEST OF CENTRAL.
——MAPLE AVENUE——
$700—1 50-FOOT LOT NEAR 38TH.
$350—2 40-FOOT LOTS NEAR 38TH; MOST REASONABLE TERMS.
E. A. FORRESTER & SONS, 441 DOUGLAS BLDG. 4

FOR SALE—
IN THE GREAT SOUTHWEST.
WE HAVE POSITIVELY THE BEST BUY FOR CORNER RESIDENCE IN THE CITY. CORNER IN ANGELUS VISTA TRACT, ON BEST STREET, EAST FRONT,
113x178 1-4
$2900—$2900—$2900—$2900
FOR BARGAINS BETWEEN 18TH AND ADAMS.
E. A. FORRESTER & SONS, 441 DOUGLAS BLDG. 5

FOR SALE—
IN THE GREAT SOUTHWEST.
WE HAVE POSITIVELY THE BEST BUY FOR CORNER RESIDENCE IN THE CITY. CORNER IN ANGELUS VISTA TRACT, ON BEST STREET, EAST FRONT,
—113x178 1-4—
—$2900—$2900—$2900—$2900—
FOR BARGAINS BETWEEN 15TH AND ADAMS.
E. A. FORRESTER & SONS, 441 DOUGLAS BLDG. 4

FOR SALE—EXTRA LARGE LOTS, $100 TO $300, on elevated ground near Avenue 37 and new Garvanza car line; 11 minutes from Plaza; fine view of city; very easy terms; can arrange for cottages to be built on easy payments.
MINES & FARISH, 404 Bradbury Bldg.

FOR SALE—M. L. WICKS HAS 900 LOTS for sale on easy terms at from one hundred dollars to eight hundred dollars, in Angeleno Heights, Alvarado Park, Lakeside tract and Ellendale tract; lots generally 50x150 feet; the northwest portion has the healthiest, best climate of the city; quick access to the business portion and prices far more reasonable than other desirable parts of the city; easy terms. M. L. WICKS, 128 Hellman Block, Second and Broadway.

FOR SALE—$2500; ¼ CASH, 2½ ACRES OF beautiful land, well located in the city; 2½ miles from Courthouse; this is fine level ground; ripe for subdivision or suitable for chicken ranch; worth the money.
GRAY & DAYTON,
5 Home 2049. 110 S. Broadway.

FOR SALE—
IN THE WESTLAKE DISTRICT.
60x150 FEET.
HIGH AND SIGHTLY.
A GREAT BARGAIN
AT $2100.
A. T. JERGINS & CO.,
204 LAUGHLIN BLDG. HOME 'PHONE 1911. 6

FOR SALE—$1100.
50x148 to alley, on Halldale ave., less than 200 feet from Adams; a fine lot on a fine street.
C. C. C. TATUM & CO., 422 Laughlin Bldg.,
5 'Phones Home 639, Sunset Main 2303.

FOR SALE—
——$1800——
Lot 60x130, beautifully located in West Adams Heights; owner anxious to sell; this is a bargain at $1800.
See M. L. M'KEEVER, 417 Douglas Bldg.
5 With Leonard Merrill.

FOR SALE—
$1900—East front lot on Byram, between 10th and 11th, $200 under market price; fine for flats.
CONWAY & KESSLER,
7 508 S. Broadway.

FOR SALE—
SUNNYSIDE.
Today we trumpet our final call.
You had better buy now if you buy at all,
For Monday at eve when the shadows fall,
Then your chances have vanished beyond recall.
GRIDER & HAMILTON,
5 225 W. Second st.

FOR SALE—
——$850——
DOUBLE FRONTAGE.
Lot 50 feet wide, fronting on 24th and 25th sts., near Vermont ave.; $1150 at the rate adjoining lots have sold.
W. H. OBEAR,
5 401 Johnson Bldg.

FOR SALE—
——$2500——
BARGAIN.
Two lots on 22nd st. between Main and Grand ave., 50x150 each.
W. H. OBEAR,
5 401 Johnson Bldg., 4th and Broadway.

FOR SALE—LOTS IN HIGH, HEALTHFUL Boyle Heights; now, honestly, this is the finest part of Los Angeles; is where you should buy, as it is close to center of business, manufacturing and railroads, and lots are cheap; $250 and up on graded streets. E. A. MILLER, 204½ S. Broadway. 5

FOR SALE—NEVIN TRACT.
Lot 74x178; price $1650. We have a bargain in this fine tract where values are rapidly advancing. Lot is on Grammercy Place near Country Club; grand view. Come early. PERRY & CO., 204 Laughlin Bldg. 5

FOR SALE—
LARGE BROADWAY LOT.
DOUBLE FRONTAGE THRO' TO HILL.
60-BY-[illegible].
BEAUTIFUL HOTEL SITE.
E. A. FORRESTER & SONS, 441 DOUGLAS BLDG. 5

FOR SALE—A FINE CORNER LOT IN THE Roettcher tract, 56x135 to alley, on 32d st.; street graded, sidewalked and sewered; between 2 electric car lines; price $1000; two inside 40-foot lots, same street, $700 each. G. C. EDWARDS, 230 W. First. 5

FOR SALE—$2250; 50x150 TO ALLEY ON Alvarado Terrace, looking down beautiful Malvern ave., we have option, hence the snap price; nothing on the Terrace less than $2250. M. KALISHER & CO., 240 Byrne Bldg. John 31; Home 2617. 5

FOR SALE—$475 PER ACRE, ABOUT 15 acres, $1000 down, remainder as lots are sold; near First and Hoover; water, transportation; lies beautifully, with little waste; platted and surveyed. HENRY B. SPENCER, 204 Laughlin Bldg. 5

FOR SALE—12 LOTS ON NEW GLENDALE line, close in; 10 minutes' ride; a bargain; $3000 for the 12; worth $[illegible] each. Owner wants the cash. THOS. J. HAMPTON, 204-7 Mason Operahouse. Member L. A. Realty Board.

FOR SALE—LOTS IN GARFIELD HEIGHTS, prices $750, $800, $850, $1000; 1-3 cash, balance one and two years; location, Washington, 20th and 21st sts., between Harmon and Cimmaron. CRIBB & SINCLAIR, owners, 212 Wilcox Bldg.

FOR SALE—WANT MONEY; WILL SACRIfice five 50-foot lots one block from new car barns and S. Park ave., covered with fine fruit; $425 each, for quick sale; easy terms. OWNER, N.W. corner 43d and S. Park ave. 4

FOR SALE—$1800, SOUTH FRONT, LOT 43x180, central location, worth $2000, a bargain. STATE OF CALIFORNIA RENTAL AND INVESTMENT AGENCY, 306 W. Seventh st., near Broadway.

FOR SALE—400 FEET OCEAN FRONTAGE at Brighton Beach, at $40,000, half down; buildings and furnishings on the property cost more than price asked. E. C. GREENE, 321 Laughlin Bldg.

FOR SALE—STOP PAYING RENT; I HAVE two good residence lots I will sell on very easy terms and furnish you a tent to live in while building. Inquire 423 DOUGLAS BLDG. 4

FOR SALE—FINE LOT IN WEST ADAMS Heights, on 21st st., only $900; want the cash now; nothing so cheap in the entire tract. C. F. W. PALMER & CO., 406 Trust Bldg. 5

FOR SALE — BEAUTIFUL ELEVATED building lot, 200x200 feet, in Hollywood, two blocks from Hotel Hollywood, $3000. Address D, box 70, TIMES OFFICE. 5

FOR SALE—MUST SELL; WANT $100 FOR $175 equity, mortgage $125; payable $5 monthly, large Hollywood-Colegrove lot. OWNER, room 28, 423½ S. Spring. 5

FOR SALE—$3000; BEAUTIFUL ELEVATED building site, 12 minutes' walk City Hall; 100x151; two 1-room buildings, fruit trees, water hydrants. Address F, box 23, TIMES OFFICE.

FOR SALE—O. A. VICKREY & CO. HAVE removed their office, and now located 412-413 GRANT BLDG., Fourth and Broadway, and have lots for sale.

FOR SALE—$1400, LARGE LOT TO ALLEY, close in, S.W., easy terms. $1075, 27th st., between Main and Maple. GEORGE & LONGE, 602 Braly Bldg. 4

FOR SALE—PRETTIEST AND BEST-LOcated lot in Golf Park tract, on Lennox ave., 50 ft. front; $650 net to owner. 1323 MILLARD AVE. 4

FOR SALE—FOR 2 DAYS, SNAP OF 15 lots, $25 apiece, located in 4 tracts in San Diego. See WERNER & CO., 107 N. Broadway. 4

FOR SALE — LOTS, BEST BARGAIN IN city, 52x130, worth $3000; $2500 cash buys it. M. W. ATWOOD, 612 Grant Bldg. Home 1714.

FOR SALE—LOT ON 34TH ST. NEAR MAIN one-half block from car barns; $550; terms. Owner, 342 S. BROADWAY. 5

FOR SALE—$650, CHOICE LOT; BURLINGton near Temple. 228 Bradbury Bldg. G. H. CLARK. 6

# Liners.

## FOR SALE—
### City Lots and Lands.

FOR SALE — LOTS; BEST BARGAIN IN city, 55x120, worth $2000; $1500 cash buys it. M. W. ATWOOD, 612 Grant Bldg. Home 1714.

FOR SALE—75 FEET ON LOS ANGELES st., near Washington. Address 923 S. HOPE ST. 6

## FOR SALE—
### Business Property.

FOR SALE—

GILT-EDGE INVESTMENT.

INCOME PROPERTY IN THE HEART OF WHOLESALE DISTRICT, PAYING OVER 6 PER CENT. NET ON $90,000. LEASED FOR TERM OF YEARS TO ONE OF THE STRONGEST WHOLESALE FIRMS ON THE COAST. SEE US AT ONCE ABOUT THIS.

EASTON, ELDRIDGE & CO.,
121 S. BROADWAY.

FOR SALE—

A VERY LARGE CORNER ON WEST SEVENTH STREET.

WE ARE OFFERING A SOUTHWEST CORNER ON W. SEVENTH ST., A LITTLE BEYOND FIGUEROA ST. CORNERS ARE HARD TO FIND. THIS IS A CHANCE ONE THE OWNER WISHES TO SELL; NOW IS YOUR TIME TO BUY.

W. I. HOLLINGSWORTH & CO.,
343-5-7 WILCOX. 5

FOR SALE—WE HAVE THE BEST BARGAIN IN A HOTEL SITE TO BE HAD FOR $22,000, 60x165 FT., BETWEEN BROADWAY, OLIVE, 6TH AND 7TH. WE CAN POSITIVELY DEMONSTRATE TO YOU THAT A SUITABLE IMPROVEMENT ON THIS LOT WOULD PAY 20 PER CENT. NET. OWNER RAISES PRICE EACH MONTH; DO NOT DELAY.
DEERY & CO., 304 LAUGHLIN BLDG.

FOR SALE—2-STORY PRESSED-BRICK block in the most thriving suburb of Los Angeles, east front, close to car, surrounded by fine business houses, 2 storerooms, 50x60; 14 rooms above arranged to rent singly or en suite; 2 bath and toilet. In order to close the affairs of a company will sell at a price that should make an investment at about 12 per cent. Address F, box 15, TIMES OFFICE.

FOR SALE—

—$20,000—

THE BEST BUY ON MAIN STREET. CHOICE CORNER ON 17TH STREET, —50x150 TO ALLEY— RENTAL $70 PER MONTH. CAN BE INCREASED WITH ADDITIONAL STORES; WILL BE WORTH $500 PER FRONT FOOT IN 10 YEARS. BRADSHAW BROS., 5 ROOM 202, BRADBURY BLDG.

FOR SALE—TEMPERANCE TEMPLE, N.W. corner Broadway and Temple st. 4-story brick building; I want a hustler to buy this beautiful corner; money can be made by modernizing and equipping this property into storerooms and offices. M. W. ATWOOD, Sole Agent, 612 Grant Bldg. Home 'Phone 1714.

FOR SALE—CHEAPEST PROPERTY IN city, 30 feet frontage, one block from Courthouse, with house paying now $40 monthly; fine location for lodging-house; only $3500. WERNER & CO., 107 N. Broadway. 5

FOR SALE—GOOD INCOME APARTMENT-house, new and modern, and lot close in under lease for 3 years, $70 month; figure interest; only $8250. LEE & SMITH, 508 S. Broadway. 5

FOR SALE—BY OWNER, FINE BUSINESS property with building, S.W. corner Vermont ave. and 41st st. Inquire at owner, No. 1305 WRIGHT ST. No commission. 5

FOR SALE—$1250 IF SOLD SOON; CORNER on Central ave., 45x147½, $225, lot 40x141, on 47th st., ¼ block from Central ave. BAIERSKY & CO., 232 W. First st. 5

## FOR SALE—
### Hotels and Lodging-houses.

FOR SALE—
$2500 cash buys country hotel, has cleared $6500 in 16 months.

75-room beach hotel for rent; fully furnished.

Manager wanted for 150-room hotel in San Francisco; salary $150 per month; must invest $5000 cash.

What have you to exchange for $5000 equity, 100-room hotel, this city.

Will build 75-room apartment-house to suit tenant; fine location.
J. R. RICHARDS HOTEL BROKERS CO., 221 Laughlin Bldg. 5

FOR SALE—$1500; BETTER THAN A rooming-house or hotel; a great bargain; must be closed this week; 22 rooms, all full; there is no trouble, no hard work, no looking after or caring for rooms; centrally located; pays 60 per cent. over and above all expenses. STATE OF CALIFORNIA RENTAL AND INVESTMENT AGENCY, 306 W. Seventh st., near Broadway.

FOR SALE—
Established family hotel having 12 rooms, excellent equipment and good trade; special price $1600; rent $45.
New, 70-room apartment-house to lease at about $5 room; furnished, July 1.
New, 22-room lodging-house for lease.
ASSOCIATED HOTEL BROKERS,
5 'Phone 5886. 422-23 Grant Bldg.

FOR SALE — ROOMING-HOUSE OF 28 rooms; rent $80, with lease; price $1250; ½ cash; also 22 rooms, new house and new furniture, $1600, $500 cash.

J. C. FLOYD, 205-6 Mason Operahouse. 5

FOR SALE—OR EXCHANGE FOR LOS ANgeles real estate, if clear, furniture, lease and good will of one of the best-located 28-room rooming-houses in our city; all first-class roomers; paying about $250 per month; cannot attend to same. Bring ad. to 440 DOUGLAS BLDG.

FOR SALE—OR EXCHANGE—COME AND make us an offer on a rooming-house of 40 rooms; one of the best in the city; can be bought easy this week; will exchange for property in the city or at the beach. G. F. TRACY, 230 Copp Bldg., 218 S. Broadway. 10

FOR SALE — $2500; 40-ROOM BOARDING-house, all full; average gross receipts over $1000 a month; 5 years' lease at low rent. STATE OF CALIFORNIA RENTAL AND INVESTMENT AGENCY, 306 W. Seventh st., near Broadway. 5

FOR SALE—$2500; 40-ROOM BOARDING-house, all full; average gross receipts over $1000 a month; 5 years' lease at low rent. STATE OF CALIFORNIA RENTAL AND INVESTMENT AGENCY, 306 W. Second st., near Broadway.

FOR SALE—A WELL FURNISHED UP-TO-date, 10-room boarding-house, choice location, large grounds and verandas, good buy for a small investment. ALDERMAN & CO., 319 Grant Bldg. 5

FOR SALE—AFTER YOU HAVE FOUND A lot, let me furnish you a set of plans; can save you money; no charge if I do the building. E. S. WILLIAMSON, 252 Grant Bldg. 5

FOR SALE—ROOMING-HOUSE, 25 ROOMS, finely furnished, large halls, pays over 50 per cent. profit; $2000; good reasons for selling. O'CONNELL & ASTON, 536 S. Broadway. 5

FOR SALE—ROOMING-HOUSE; $1400; 20 rooms, new furniture, good location; rooms all rented; lease 1½ years; rent $65; snap. HEBER & FARNUM, 107 S. Broadway. 5

FOR SALE—OR EXCHANGE — 25-ROOM rooming-house; rent $1 room; must sell; am going away; no reasonable offer refused. Call on owner, 419 RUTH AVE. 6

FOR SALE—BEST CHANCE IN TOWN; 40 rooms, net profit $200 monthly; act promptly. WATSON, 222 Trust Bldg. Home 'Phone 2790. 6

FOR SALE — 27-ROOM ROOMING-HOUSE, all full; splendid location; owner leaving city. Inquire 337 S. OLIVE. Miss Stone. 6

FOR SALE—26 ROOMS, CENTRAL, NET $100; $700 below value to close estate. Address G, box 100, TIMES OFFICE. 6

## FOR SALE—
### Country Property.

FOR SALE—THE ST. GEORGE VINEyard offers for sale one of its best full-bearing vineyards, planted bearing vines and orange, olive, and other fruit trees; 150 acres, with fine dwelling, stabling and outhouses; also winery building; this rich property is offered for $40,000; terms, one-third cash, balance in easy annual payments; a perfect home and valuable property; anyone desiring a charming home will find in this property all that is desirable. As an investment it pays very largely. For further particulars, inquire of D. A. M'GEE, Secretary, St. George Vineyard, Fresno, Cal.

FOR SALE — SEE WICKS'S ADVERTISEment of 62 lots in Central Avenue Tract; $250 to $495; easy terms in city lots. 5

## FOR SALE—
### Country Property.

FOR SALE—
"BEST CLIMATE ON EARTH."
BARGAINS IN DESIRABLE RANCHES.
Without any question, the San Fernando Valley offers inducements far greater than can be secured in any other section near by Los Angeles. The soil is a sandy loam, and cannot be excelled for general farming purposes. Alfalfa, melons and berries of all kinds are grown to perfection. The Glendale electric line is now in operation, and a new line will be running through the valley in a few months. We have for sale in this beautiful valley, some of the choicest and cheapest properties now on the market; all are within ten miles of Los Angeles. We have several big bargains running in size from one to thirty acres.
10 acres suitable for chicken ranch; small building; price $1600.
30 acres, fine alfalfa land; perfectly level; only $120 per acre; worth $175. Will sell 5 or 10 acres if wanted.
15-acre hog ranch, close to Glendale electric line. A fine property, and a well-paying hog business. Can be bought very low.
2½ acres with 6-room cottage, strawberries; orange, lemon, plum, peach and apricot trees; close to Glendale electric line; price $3700.
6 acres, all in orange, lemon and walnut trees; fine 2-story, 9-room house; good barn, one block from Glendale electric line. Beautiful home property. Price $7200.
ERKENBRECHER SYNDICATE (LTD.)
Members L. A. Realty Board.
Removed to SUITE 204,
12-STORY BRALY BUILDING.

FOR SALE—
See us for some splendid income ranch property; good improvements; imediate possession; small payment down, terms to suit.
LOS ANGELES COLONIZATION CO.,
601-603 Laughlin Bldg.
Fine fruit and alfalfa lands in Fresno county; special opportunity.
LOS ANGELES COLONIZATION CO.,
601-603 Laughlin Bldg.
$150 buys a 5-acre chicken ranch in the "California Poultry Farm Tract." Easy terms.
LOS ANGELES COLONIZATION CO.,
601-603 Laughlin Bldg.
A chance for man of moderate means to make a fortune. Invest in our fruit and alfalfa lands. Plenty of water, small payment down. Call for testimonials.
LOS ANGELES COLONIZATION CO.,
601-603 Laughlin Bldg.
Let us exchange your city property for a nice little farm where you can make more than a living. We make a specialty of exchanging eastern property.
LOS ANGELES COLONIZATION CO.,
601-603 Laughlin Bldg.

FOR SALE—
2½, 5, 10, 20 ACRE LOTS.
Rich, sandy loam soil, ten miles south of the city, 4 blocks from electric railway; in the proven berry, alfalfa, pea, bean and garden district.
CALLED THE
NORTH MONETA GARDEN LAND TRACT.
A 400-acre subdivision supplied with 225 miner's inches of water, produced from a $2000, 50-horse-power electric-motor plant; 1 share of water stock to each acre, guaranteeing a perpetual water supply.
PRICES $175 TO $250 PER ACRE.
EASY TERMS.
M. T. COFFIN. F. L. FORRESTER.
242 Byrne Bldg., Third and Broadway.

FOR SALE—ALFALFA, FRUIT, VINE OR grain lands in either the Modesto or Turlock irrigation districts. No water rights to buy. The land OWNS the water. We have been selling land in this county for 17 years and have the best of bargains to offer in city or country property. Call on or address T. E. B. RICE & SONS, Modesto, Cal.

FOR SALE—
10 acre lot to colony tracts; the very best foothill land with an abundance of water; out of the front; suitable for walnuts, oranges, alfalfa and winter vegetables; close to city; price $130 to $150 per acre.
W. J. HOLT, 349 Wilcox Bldg. 7

FOR SALE—SALT LAKE ROAD WILL SOON be running. For State lands in Southern Nevada, with plenty of water, at $1.25 per acre. Also snaps in the Muddy and Vegas valleys. See J. F. M'PHERSON, 402 Stimson Block, corner Third and Spring. A commissioner for Nevada in California.

FOR SALE—AT BUENA PARK, 20-ACRE alfalfa ranch, $2500 net profit yearly; 19 miles from Los Angeles, on 2 railroads; 75 inches water, with new pumping plant, fine barn and outbuildings, new 8-room 2-story house. Owner, JOHN W. WATSON, 222 Trust Bldg. Home 'Phone 2790.

FOR SALE—WALNUT ORCHARD PAYING 12 per cent. on price asked; $60,000; 170 acres, half in walnuts, balance in eucalyptus grove, grapes and grain; has netted 12 per cent. for 3 years. A rare opportunity for investment. L. M. PRATT, 608 Laughlin Bldg. 5

FOR SALE—10 ACRES; A SNAP.
10 acres of the finest soil in Southern California; fine location; an abundance of water; only $1400; easy terms; this is a bargain; look it up early.
EASTON, ELDRIDGE & CO.,
5 121 S. Broadway.

FOR SALE—SACRAMENTO VALLEY IRrigated lands; alfalfa, corn, fruits and vegetables, $40 per acre; easy terms; splendid opportunities. C. M. WOOSTER CO., 648 Market st., San Francisco; local agent, H. F. ELLIOT, 410 S. Broadway, Los Angeles.

FOR SALE — OR EXCHANGE, 12-ACRE fruit ranch, 7 acres in bearing trees, good cottage, and other improvements, $1600, one-half cash, balance $100 yearly, or will exchange for city lots. Address owner, G, box 1, TIMES OFFICE. 6

FOR SALE—COUNTRY—
2½ and acre lots at SUNNYSIDE; fertile soil, abundant free water, only 2 miles from city.
GRIDER & HAMILTON,
8 225 W. Second st.

FOR SALE—OR EXCHANGE — 12-ACRE fruit ranch, 1 acre in bearing trees, good cottage, and other improvements, $1000, one-half cash, balance $100 yearly, or will exchange for city lots. Address owner, G, box 1, TIMES OFFICE. 5

FOR SALE—$7500; 20 ACRES NEAR RIvera, 15 in selected soft-shell walnuts; also other fruits, water plenty, might consider well-located city or suburban residence in part. Address G, box 76, TIMES OFFICE. 7

FOR SALE—10 ACRES AT A BARGAIN, ON easy terms; 10 acres in fine location; plenty of water; finest of soil; price $1000; easy terms. Address G, box 28, TIMES OFFICE. 5

FOR SALE—10-ACRE RANCH AT RIALTO; good house and barn; 10 shares water stock; all nicely improved; close to station; $1150. C. E. PENDELL, 40 Temple Block.

FOR SALE—$1900; 5 ACRES AT ALTAdena, (Pasadena;) every variety fruit; high, healthful; near car line; elegant building site. L. M. PRATT, 608 Laughlin Bldg. 5

FOR SALE—40 ACRES CHOICE ALFALFA land on electric line, county road, near Inglewood; $125 acre; adjoining land held $150 and $200. 137 W. 16TH ST. 5

FOR SALE—BEST FARM AND FRUIT lands in California; plenty moisture. Fine climate. Write freely. JOY & MAHER, Watsonville, Santa Cruz county.

FOR SALE—LANDS AND RANCHES IN Muddy River Valley, on Salt Lake Railroad, in Nevada, for sale. Address A, box 57, TIMES OFFICE.

FOR SALE—LAND SUITABLE FOR ALfalfa, in San Fernando Valley, $40 an acre; water easily developed. L. M. PRATT, 608 Laughlin Bldg. 5

FOR SALE—ALFALFA AND FRUIT LANDS. Free excursion. Information at A. E. SHOEMAKE CO., 126 S. Broadway.

## FOR SALE—
### Suburban Property.

FOR SALE—FRUIT RANCH IN BEAUTIFUL North Pasadena, altitude 1000, no fog, grand views; 12 acres prunes, peaches, plums, nectarines, figs, oranges, lemons, grapes, modern 8-room plastered house, bath, toilet, solar heater, etc.; barn, chicken houses, corrals, sheds; ample supply pure mountain water; price for all $9000, or will subdivide with or without buildings to suit purchaser; terms; ranches from $3000 to $60,000. ELBERT E. JOHNSON, real estate, insurance, loans, notary, North Pasadena, Cal. Phones Home and Sunset Main 70.

FOR SALE—
40 ACRES ADJOINING SOUTH CITY LIMITS.
NOW READY FOR SUBDIVISION.
PRICE ONLY
—$700 PER ACRE—
ADJOINING PROPERTY SELLING AT $1000 PER ACRE. THIS PROPERTY INCLUDES TWO-STORY HOUSE AND 10-INCH WATER WELL.
BRADSHAW BROS.,
202 BRADBURY BLDG. 5

FOR SALE—DON'T WAIT, BUT LOOK THE ground over and be convinced that I am offering you the best land in the best location, for the least money and on the best terms there is in or near Los Angeles. Either 5 or 10 acres a little west of Figueroa st., north of Slauson ave.

J. C. FLOYD, sole agent, Member L. A. Realty Board, 205-6 Mason Operahouse. 5

FOR SALE—HOLLYWOOD CAR LINE, 5C fare, lot 66x140; new, modern house next door; owner just met with serious accident and will sell for $300; worth $400; $150 cash, balance monthly; a good investment. P.O. BOX 2, Prospect Park, California. Or inquire new house, Sunset boulevard, block east Vermont ave. 5

FOR SALE — BERRY FARMS PAY IMmense returns per acre. To be successful they must have suitable soil, climate, abundant water, and easy proximity to a market. All these we can offer at SUNNYSIDE—acre and 2½-acre lots.
GRIDER & HAMILTON,
8 225 W. Second st.

## FOR SALE—
### Suburban Property.

FOR SALE—

SAN GABRIEL.

ALHAMBRA.

$4000—10-room house 3 blocks from car line, Alhambra; lot 100x150, improved with lawn, flowers and oranges.

$3700—Modern 10-room house; lot 200x170, improved; near Garfield ave., Alhambra.

$3500—New 10-room bungalow, wired for electricity; 2 blocks from car line; corner lot, 100x162.

$3500—Modern 6-room cottage; splendid location; 4 acres of oranges.

$2600—5 acres; 2½ acres bearing navels and family orchard, balance alfalfa and vacant; 4-room house.

$2500—Business block, center of Alhambra; leased 3 years; pays over 8 per cent. net.

$2500—4-room, story-and-half house; lot 100x270; ground improved with trees and flowers.

$2100—5-room cottage on Main st., Alhambra; lot 62x152.

$2000—5-room cottage, 1½ blocks from car line; lot 150x150, improved with full-bearing navels.

$2000—Modern, artistic cottage on Main st., Alhambra; lot 50x150.

$1500—5 acres 4 year-old walnuts.

$1250—7 acres of land with water.

$700—New cottage, just completed; $100 down, balance easy monthly payments; lot 50x125.

$15,000—First-class lemon ranch; 20 acres with water; paid $3000 net last year; 2-story house.

SAN GABRIEL REALTY CO.,
END OF CAR LINE, SAN GABRIEL.
—OR—
G. W. PURCELL,
BOTH 'PHONES 1457. 404 BRADBURY BLK.

FOR SALE—CHICKEN RANCH; 6-ROOM house, barn, chicken house and runs; fine garden, beautiful flowers, trees, plum, peach, quince, apple trees; also small fruit; almost ½ acre land; $1600; with or without poultry; small payment. Owner, 508 GLADYS AVE., near Arcade Depot.

FOR SALE — 5 ACRES BEST LAND IN Montebello tract, with water, 4 miles from city, $1400, ½ cash. Also chicken ranch, 1¾ acres, 5-room house, water piped, suburbs San Diego, sale, or exchange cheap. GRAY, 416 E. 25th, L. A. 8

FOR SALE—CHICKEN RANCHES. THE climate, soil, water and location of SUNNYSIDE make it an ideal spot for raising chickens. Poultry farming pays.
GRIDER & HAMILTON,
8 225 W. Second st.

FOR SALE — ALTADENA POPPY TRACT; large villa lots, magnificent view; mountain water, near electric line, in Altadena thermal belt, $225 up.
BLADES & ARMITAGE,
10 117 Henne Bldg.

FOR SALE—2 ACRES FINE LAND WITH water, near city, only $700; on terms; a fine vegetable or chicken ranch. Owner, 240 BRADBURY BLDG. 8

FOR SALE—ONE IMPROVED ACRE, BELL tract, $450 cash, $150 two years' time. G. W. BEYMER, Bell, Los Angeles County, Cal. 5

HOLLYWOOD.

FOR SALE—
A GRAND OPPORTUNITY
TO SECURE A LARGE LOT
IN
HOLLYWOOD BOULEVARD TRACT.
HOLLYWOOD BOULEVARD TRACT.
THE CHOICEST RESIDENCE TRACT
IN BEAUTIFUL HOLLYWOOD,
FRONTING ON TWO GREAT BOULEVARDS,
SUNSET BOULEVARD
AND
PROSPECT BOULEVARD,
TWO OF THE FINEST DRIVES IN SOUTHERN CALIFORNIA.
STREETS THROUGH THE TRACT ARE
—GRADED—
—CURBED—
AND
—GRAVELED—
AND WATER PIPED TO EACH LOT.
LOTS 75x135 FEET,
WITH ALLEY IN REAR,
AND COMMANDING BEAUTIFUL VIEW OF VALLEY AND MOUNTAINS,
WITHIN 20 MINUTES OF BUSINESS CENTER,
ON HOLLYWOOD ELECTRIC LINE,
15 MINUTES' SERVICE.
BUILDING RESTRICTIONS,
ON PROSPECT BOULEVARD, $2500,
ON ALL OTHER LOTS, $2000.
NO FLATS.
NO BUSINESS PLACES.
NO SALOONS.
THIS BEAUTIFUL TRACT IS NOW BEING OFFERED AT SACRIFICE PRICES TO CLOSE ESTATE OF G. W. WARNER.
TITLE INSURANCE & TRUST CO.,
ADMINISTRATORS.
J. WISEMAN MACDONALD, ATTY. FOR ESTATE.
THIS IS THE GREATEST OPPORTUNITY EVER OFFERED TO SECURE A LOT IN BEAUTIFUL HOLLYWOOD AT PRICES BELOW THE MARKET.
FOR MAPS AND FULL PARTICULARS CALL OR WRITE

GOODWIN & BYNON,
OPPOSITE P.O., HOLLYWOOD.
—OR—
STRONG & DICKINSON,
135 S. BROADWAY, LOS ANGELES.

FOR SALE—BARGAIN—
We have for sale in the Ocean View tract, the choicest residence section of Hollywood, a fine lot, which can be bought at a bargain, if taken before May 1, as the owner needs money; price only $900.
ERCKENBRECHER SYNDICATE (LTD.)
Members of L. A. Realty Board.
Removed to Suite 204,
Twelve-story Braly Bldg.

FOR SALE—AT HOLLYWOOD; A CHANCE to get an elegant new home for several hundred dollars less than it will cost to build; 8 rooms, modern; large reception hall, cedar finish, frescoed walls, one block to car, surrounded by valuable improvements, corner lot, if you are looking for a choice home and wish to save money, do not fail to investigate this. Address F, box 14, TIMES OFFICE.

FOR SALE—LARGE LEVEL LOT, 50x200, on electric car line near Western ave.; graded and graveled streets, cement curbs, water mains, price $550; terms $10 down, $10 monthly; no interest; no taxes. CHAS. S. MANN, 315 W. Fourth st.

FOR SALE—ANOTHER NEW 5-ROOM BUNgalow on Chester Court, Hollywood, $2600; $300 down and the balance about like rent, 6 per cent. H. J. WHITLEY, 111 North Spring st.

## FOR SALE—
### Beach Property.

FOR SALE—
SELECTED CHICKEN RANCHES.
$2600—12 acres, 6-room cottage, barn, chicken-houses and corrals; well, windmill, tank; fruit of all kinds; best of soil; abundance of best water; 20 minutes from city; electric line; ½ cash, balance to suit.
$1700—2 acres finest soil, 5-room cottage, large barn, chicken-houses and corrals; family fruits, abundance artesian water; 20 minutes from city; electric line; very easy terms.
These are the best two bargains in the county and must be sold this week. We can give surprisingly easy terms.
JOHN W. WRIGHT CO., 532 Byrne Bldg., N.W. cor. Third and Broadway. Home 5900. 5

FOR SALE—
—$400—
Sand lots in the beautiful Seaside Park, Long Beach; improvements all in, sewer, gas, electricity; the famous Bouton artesian water, and sidewalks; 22 fine cottages; 12½c fare from Los Angeles. Long Beach cars direct to tract, 10-minute service. For sale by—
JAS. V. BALDWIN, 210 Conservative Life Bldg.
HOME REAL ESTATE CO., 222 Douglas Bldg.
W. H. ALLEN & SON, 216 Douglas Bldg.
HARBERT & BUTTERWORTH, 107 S. Broadway. 7

FOR SALE—
SOUTH OCEAN PARK,
Formerly Short Line Beach,
South Ocean Park.
The finest beach on the Coast;
Gas, electricity, sewer and water;
The new cut-off will soon be
Running direct into South Ocean Park.
Prices from $300 up.
STRONG & DICKINSON, 135 S. Broadway.
ROBT. MARSH & CO., Douglas Bldg.,
Or office on the tract.

FOR SALE—CORNER LOT WITH THREE furnished cottages, Terminal Island. M. A. ALLEN, Terminal. 5

## FOR SALE—
### Beach Property.

FOR SALE—OR FOR RENT, FURNISHED 4-room cottage, flowers, vegetables, barn, chicken-house, stone sidewalk, beautiful view. J. F. KELLER, 646 S. Sixth st., Santa Monica. 6

FOR SALE—ONE OR TWO GOOD MANhattan Beach lots; or will exchange for a good paying grocery; will pay difference. Address G, box 73, TIMES OFFICE. 5

FOR SALE—A SNAP FOR SOMEONE; 11 rooms, all furnished, price $675. Come and see it. No. 80 ARCADIA BEACH. Party going away. 6

FOR SALE—AT A BARGAIN, FINE BEACH house, 12 rooms, 4 flats; makes from $500 to $600 interest per year; clear title and property. Inquire 310 S. SPRING.

FOR SALE—OCEAN PARK, $1000 CASH TOday buys $1500 equity 6-room cottage, adjoins Frazer ave. BARSCHIG, 305 Copp Bldg. 5

OCEAN PARK.

FOR SALE—BARGAIN IN LOT AT OCEAN Park, on Clubhouse ave.; a swell street; $1300. M. W. ATWOOD, 612 Grant Bldg. Home 1714.

LONG BEACH.

FOR SALE OR RENT—
A 6-room modern cottage, located on Cedar; will rent for the summer season at $50 per month; elegantly furnished; party going East for a few months; this property can be bought at $3500. G. W. HUGHES, 727 Cedar Ave., Long Beach. 7

## FOR EXCHANGE—
### Real Estate.

FOR EXCHANGE—WE HAVE FOR SALE or exchange 30 acres of fine soil, planted to citrus and deciduous fruits, located on the electric line at San Gabriel; the ground lies perfectly level and the soil cannot be surpassed; the Alhambra electric cars pass within 200 feet; this property is ripe for subdivision and 50-ft. lots will sell readily at $350 per lot; it is clear of incumbrance, and we can deliver the 30 acres for $450 per acre; will accept desirable Los Angeles property, value $6000 to $14,000, in exchange; your money can be trebled in from 12 to 18 months.
ERKENBRECHER SYNDICATE (LTD.)
Members L. A. Realty Board.
Removed to Suite 204,
12-story Braly Bldg.

FOR EXCHANGE—EL MONTE, $3000, A fine walnut grove of 10 acres, trees in good condition and a splendid water supply, close to Bassett Station on main county road, is clear, exchange for residence in Los Angeles or take vacant; will assume.
JAS. V. BALDWIN, Agent,
207-210 Conservative Life Bldg.,
10 Third and Hill sts.

FOR EXCHANGE—
$3000—4 acres on Compton ave., 6-room modern cottage, close in, will exchange for modern 7 to 10-room residence, west of Main st.
$1350—Fine corner on Central ave. for equity in close-in cottage.
$15,000—Improved Hoover-st. property for acreage close in or walnut orchard.
BAIERSKY & CO.,
5 232 W. First st.

FOR EXCHANGE—A GILT-EDGE BUSIness property, well located, in Oakland; solid brick business block; price $40,000; the owner will take about one-half in good property, city or country, in Southern California. The balance can be easily arranged at a low rate of interest. Prefer a good orange grove. Here is a chance to get a fine business property. Fullest investigation solicited. BEN WHITE, 308 Bryson Block. 5

FOR EXCHANGE — A MODERN 6-ROOM cottage, 13 acres solid to oranges; 1½ miles from P.O. at Pomona; mortgage $6500; equity for vacant lots or will assume same or more on improved city property. Price $12,500. Will consider any proposition you may submit.

J. C. FLOYD, 205-6 Mason Operahouse. 5

FOR EXCHANGE—OR SALE, A DESIRABLE piece of income property in heart of the city, west of Main st.; mortgaged for half the value; will take good clear property for half; prefer suburban. Address Owner, B, box 63, TIMES OFFICE.

FOR EXCHANGE—HAVE 14 FINE BUILDing lots in one of Boston's best suburbs, including 2 corners; valued $12,000 to $15,000, unincumbered; am in here to stay; want good California property. Address G, box 92, TIMES OFFICE.

FOR EXCHANGE—IN BERKELEY, CAL., modern, 10-room house, basement, furnace, on electric car line to Oakland; 5 blocks from local train; will exchange for Los Angeles property. Address MRS. F. H. PENFIELD, 122 W. 33d st.

FOR EXCHANGE—WANTED, 6 TO 8-ROOM house and lot in exchange for $4000 stock of dry goods, invoice at New York cost price. STATE OF CALIFORNIA RENTAL AND INVESTMENT AGENCY, 306 W. Seventh st., near Broadway.

FOR EXCHANGE—SEVERAL CITY LOTS for outside property; also clear country town for city equities; several thousand dollars good cit. of stock for equities and outside properties. OWNER, 246 Bradbury Bldg.

FOR EXCHANGE — 20-ACRE LEMON ranch, 6-room house, near San Diego; valued $6000; want Los Angeles city; might consider good eastern income property. Address G, box 20, TIMES OFFICE. 5

FOR EXCHANGE—
I make a specialty of exchanging real estate, particularly California for eastern.
Member L. A. C. W. CONWAY,
Realty Board. 304-5 Bradbury Bldg.

FOR EXCHANGE—WANTED, NEW YORK or New Jersey property for elegant orange grove home on Magnolia ave., Riverside; $75,000, clear. See L. M. PRATT, 608 Laughlin Bldg. 5

FOR EXCHANGE—COUNTRY PROPERTY. Large or small ranches for eastern or vice versa; some choice deals. See me at 612 Grant Bldg. Phone 1714. M. W. ATWOOD.

FOR EXCHANGE—WE HANDLE REAL ESTATE exchanges exclusively and have many choice properties. Send full description. F. M. SIMPSON & CO., 543 Bradbury Bldg.

FOR EXCHANGE—BY H. W. SMITH & CO. We have several cottages of from 5 to 7 rooms each to exchange for small ranches. H. W. SMITH & CO., 117 S. Broadway. 5

FOR EXCHANGE—GOOD 7-ROOM HOUSE in fine suburban location, for lots in Crown Hill section or Angeleno Heights. Address G, box 75, TIMES OFFICE. 5

FOR EXCHANGE—40 ACRES SMOOTH LAND in good location for stock of groceries, or what have you? M. W. ATWOOD, 612 Grant Bldg. Home 1714.

FOR EXCHANGE—VACANT LOTS, SOUTH of Washington and west of Western ave. for a residence. ROBERT MARSH & CO., 536 Douglas Bldg. 6

FOR EXCHANGE — 40 ACRES OF GOOD vineyard land, southeast of Ontario, as part pay on cottage. E. A. MILLER, 204½ S. Broadway. 6

FOR EXCHANGE—AT POMONA, A FINE improved 20-acre orange grove for a good farm. Address E. E. GILLEN & CO., Pomona, Cal.

FOR EXCHANGE—MY $150 EQUITY; $375 Hollywood lot; want horse and buggy; furniture; piano. OWNER, room 20, 423½ S. Spring. 5

FOR EXCHANGE—PETERS & WEBSTER, 215-17 Laughlin Bldg., will sell or exchange your property; large list to select from.

FOR EXCHANGE—BEN WHITE WILL EXchange your property. Office 308 and 309, BRYSON BLOCK. Second and Spring.

FOR EXCHANGE—115-ACRE ALFALFA ranch, Orange county, want city income. 239 Bradbury Bldg. G. H. CLARK. 6

FOR EXCHANGE — OR SALE, FOR REAL estate, $4000 first-class laundry stock. Address Z, box 46, TIMES OFFICE. 11

FOR EXCHANGE—20 ACRES IN TOLUCA for Los Angeles property. 154 N. AVE. 24, 'Phone Flora 2113. 8

FOR EXCHANGE—GOOD CITY LOT FOR beach lot. Ask FRANK JAMES, 529 Douglas Bldg., city. 7

## FOR SALE—
### Miscellaneous.

FOR SALE—BEAUTIFUL UPRIGHT PIANO, very slightly used; genuine ivory keys; real golden oak case, colonial design; Boston roll fall board, full-length music rack, continuous dust-proof hinges, 3 pedals, 3 strings to each tone; in perfect condition; both inside and out; elegant velvet scarf and stool; only $135 delivered; can arrange to take $5 or $6 monthly payments; can use good horse. 514 S. HILL ST.

FOR SALE—15,000 FEET EXTRA HEAVY 1-inch water pipe, 4c; 1000 feet, 3-inch pipe, 15c; 10-ton ice plant, complete; 28-inch band saw, iron table, $75; 5-H.P. general electric motor, $100; 1½-H.P. gasoline engine, almost new, $35; belt trip hammer, 1000 lbs., $150; large quantity of new belting and pulleys at big discount. SOU. WRECKING CO., 361 L. A. st. Both 'Phones. 8

FOR SALE—ELATERITE ROOFING costs less than shingles, never needs painting, used instead of pitch and gravel, metal tile or slate; the best for roof gardens or warehouse floors; sold on merit and guaranteed. ELATERITE ROOFING CO., 436 Byrne Bldg., cor. Third.

FOR SALE—$10,000 WORTH OF HIGHEST grade printing, linotyping, binding and engraving every month. SOUTHERN CALIFORNIA PRINTING CO., 165 N. Broadway. Home 'Phone 1297.

## FOR SALE—
### Miscellaneous.

FOR SALE—
"PAINT! PAINT! PAINT!"
Don't fail to attend our stock reduction sale in the next ten days; all paints and varnishes at greatly reduced prices. ACME SASH DOOR AND PAINT CO., 405-7 N. Main st. 7

FOR SALE—HARDMAN PIANO, A FINE upright, slightly used, with Wessell, Makie & Gross action, a bargain Monday morning at $180 cash. FISHER MUSIC CO., 449 South Spring.

FOR SALE — 15-HORSE-POWER 500-VOLT Wagoner-Bullard motor; best motor on market; used only few months; good as new. Z. L. PARMELEE C., 324 S. Spring. 6

FOR SALE — RUEGER'S LATEST CITY wall map with roller; also revolving desk chair. Both at your own price. Call early. 113 POTOMAC BLOCK, 217 S. Broadway. 5

FOR SALE — SECOND-HAND NATIONAL, Hallwood and Osborn cash registers; lowest prices in city; easy terms. REID, 142 S. Broadway, room 126. 7

FOR SALE—CHEAP, SHOWCASES, COUNters, shelving, doors and windows. We buy and sell. Ring up James 121, 216 E. Fourth.

FOR SALE — CUT RATES ON SPRING wagons, buggies, etc. CARRIAGE WRECKING CO., S.E. cor. Seventh and L. A. sts.

FOR SALE—A FEW FINE SECOND-HAND vehicles at bargain prices. PARROTT CARRIAGE MFG. CO., Tenth and Main sts.

FOR SALE — SEE WICKS'S ADVERTISEment of 62 lots in Central Avenue Tract; $250 to $495; easy terms in city lots. 5

FOR SALE—HANDSOME AND SUBSTANtial Davenport sofa, cheap, nearly new. Can be seen at 345 S. HOPE ST. 6

FOR SALE — 7000 ROLLS WALL PAPER; prices cut in two; houses painted at actual cost. PAINT CO., 1015 S. Main. 5

FOR SALE—STANDARD SEWING MAchine, in good condition. 1734 DIXON AVE., Washington car; $20 cash. 7

FOR SALE—TWO SETS OF SINGLE HARness, one buggy and one trap, with collar. 221 W. 30TH. West 1946. 5

FOR SALE—SOME UNCALLED FOR SUITS, new. WENNING & CO., Merchant Tailors, 315-316 Stowell Bldg. 6

FOR SALE—MEN'S ½ SOLES, SEWED, 75c; ladies' 60c. FACTORY SHOE STORE, 603 S. Broadway. 8

FOR SALE—INCUBATOR, NEW STYLE, very successful; 150-egg capacity. 930 WEST 29TH. 7

FOR SALE — NICE ROLL-TOP DESK AND chair for $20. 334 DOUGLAS BLDG. 5

FOR SALE — CHEAP, FINE ROLL-TOP desk and chair. 211 GRANT BLDG. 4

FOR SALE — SIGN WRITING AT CUT rates. 204 E. SEVENTH ST. 5

FOR SALE—BUILDING, 12x16, CHEAP. Call 2915 E. MAIN ST. 8

FOR SALE—FIRST-CLASS LADY'S SIDE saddle. 916 W. FIFTH ST. 5

FOR SALE—BARGAIN IN A SODA WATER fountain. 423 N. MAIN.

FOR SALE—FIRE-PROOF SAFE, APPLY 409 E. SECOND ST.

FOR SALE—CHEAP, 'CELLO, COST $150. 135 E. ADAMS ST. 7

FOR SALE—FIREPROOF SAFE. 409 E. SECOND ST.

FOR SALE—1000 DOORS BELOW COST. 324 ALISO ST.

## FOR SALE—
### FURNITURE.

FOR SALE—BARGAIN; FURNITURE OF 5-room sunny flat; best location; three permanent roomers pay $36 per month. Call afternoons, 127 N. GRAND AVE. 5

FOR SALE—MUST BE SOLD THIS WEEK; furniture of a 5-room flat in walking distance; rent $22.50; am leaving the city. Address F, box 56, TIMES OFFICE. 5

FOR SALE — FINE, NEW AND CLEAN furniture of eight-room house, complete; no sickness; house to rent, if desired. TEL. 7818 HOME. 2117 Oak st. 5

FOR SALE—FURNITURE OF FIVE-ROOM flat, also flat for rent; going away. 1221 E. 16TH ST. 7

FOR SALE—SOME FINE FURNITURE AND a flat-top desk. GODDARD, 508 S. Broadway.

FOR SALE—6-ROOM FLAT, ELEGANT FURniture for sale at sacrifice. 827 S. HOPE. 7

FOR SALE — SELLING OUT FURNITURE, gas ranges, carpets, cheap. 553 S. OLIVE.

## BUSINESS CHANCES—
### Miscellaneous.

"WHAT WE RECOMMEND IS SAFE."

A first-class manufacturing concern, earning excellent profits, requires more capital for development. Ten thousand dollars (all of which will be put into the business) will purchase the controlling interest. This is the best opening at present offered in the city.

YOUNG, WAINEWRIGHT
& HIRSCHEL-COHEN,
4 210 LAUGHLIN BLDG.

"WHAT WE RECOMMEND IS SAFE."

We have one of the finest propositions ever offered. It is absolutely safe and secure, suitable for either lady or gentleman, as it requires no personal attention. $2500 will bring an income of $50 a month for years; $5000 an income of $100 a month; absolutely no chance for loss. Why invest your money where it will bring but 6 per cent. or 7 per cent., when you can get 25 per cent. with security just as safe and the income monthly. For particulars call immediately at
YOUNG, WAINEWRIGHT,
& HIRSCHEL-COHEN,
6 210 LAUGHLIN BLDG.

READER, ARE YOU LOOKING FOR A good-paying business? If so, I have one that it will pay you to investigate. It is a grocery business, situated on a prominent corner in one of the finest residential parts of our city; has good business, and can be made equal to the best in the city; will require about $2500 to handle it; will not be on the market long; better look it up at once. 'PHONE WEST 1672.

INVESTIGATE THIS, ONE OF THE BEST businesses in L. A. A wholesale, retail, commission and manufacturing business; the manufacturing business alone clears 100 per cent. and will net $100 per week if properly handled; also good horse, wagon and harness; owner is obliged to go East and will sacrifice for $800. Address G, box 67, TIMES OFFICE. 5

WANTED — BY AN EXPERIENCED, MIDdle-aged business man with $5000 or more to invest, an interest in a reliable business with active part in the management; proposition must stand investigation; highest references given and required. Replying please state particulars to nature of business. Address E, box 5, TIMES OFFICE. 5

FOR SALE—FINE LAUNDRY ROUTE, horse, wagon and harness; oldest established route; best steam laundry in the city, clearing $27 per week; driver will go with buyer one week on route; clean, easy business for a lifetime. Driver going away; will sell for $450; worth $700. See W. W. BOWMAN, 306 W. Sixth. 5

GENTLEMAN TO JOIN ADVERTISER IN a money-making proposition; advertiser has long lease, much work and material already in; this is a growing business and will pay, well from start, and requires gentleman to handle, $3400 to $10,000. Particulars, address H, box 3, TIMES OFFICE. 5

A GOLDEN OPPORTUNITY—OUR ENTIRE stock of goods, consisting of ladies' furnishings, millinery, stationery, crockery and confectionery, also lease on building, $4500; doing a fine business; must retire on account of failing health. For particulars, address P. O. BOX 179, Bisbee, Ariz. 8

CASH GROCERY BUSINESS DOING $2000 trade monthly, no credit, large stock, fixtures, horse and wagon, A1 neighborhood; owner going East; rent $50; price $2800; or will invoice; exceptional bargain; no triflers. Address G, box 51, TIMES OFFICE. 5

WANTED—WILL GIVE ½ PROFIT TO some person who will furnish $72 to place on the market the perfect bicycle seat post lock; patented; business arrangement made; has been in use ten months and proven its worth. E. E. BROWN, 721 Gladys ave. 5

FOR SALE—DRY GOODS STORE DOING a fine business; will sell at invoice at New York prices; rent $20 per month; four large living rooms, one year's lease; option on second; price $3000. See W. W. BOWMAN, 306 W. Sixth. 5

FOR SALE—DO YOU WANT ONE OF THE best businesses at the best beach town? A delicacy store with stock of groceries, confectionery and stationery; 5 furnished rooms in connection; price $800. 125 OCEAN FRONT, Ocean Park. 11

FOR SALE—TELEPHONE YOUR "WANT" ads to The Times. Special clerks are constantly in waiting at the other end of your 'phone to take your ad. Ring up any time of day or night. Sunset PRESS ONE. Home EXCHANGE TWO.

WANTED—THREE MORE PARTIES WITH $5000 each to join undersigned in syndicate to purchase choicest tract beyond Westlake Park; 100 to 200 per cent. profit in sight. BRADSHAW BROS., Room 202, Bradbury Bldg.

GOOD MINING PROPERTIES FOR INCORporation, sale or lease, located on new Salt Lake Railroad. Address A, box 58, TIMES OFFICE.

I HAVE GOT A BUSINESS THAT WILL pay you to investigate; will be sold today. See my agent, LASSON, 215 W. Fourth st. 5

## BUSINESS CHANCES—
### Miscellaneous.

FOR SALE—RESTAURANT DOING A good business; well located; nice class of trade; price low to an immediate purchaser; no agents. Address G, box 59, TIMES OFFICE, or Home 'Phone Whiting 8590. 6

IF TAKEN AT ONCE $300 WILL BUY A nice line of fancy groceries, home bakery, delicacy store, etc. Ill health and necessity of going East, compel selling. For sale by owner. Call at 254 CENTRAL AVE. 10

FOR SALE—CIGAR STAND ON BROADway, clearing $4 per day; good stock; fine fixtures; if you want a cigar stand, don't fail to see this one; price $400. See WECKERLY, 635½ S. Broadway, room 1. 6

FOR SALE—ON ACCOUNT OF CHANGE of circumstances will sell at a bargain, restaurant commanding good trade in business district; make appointment. Address G, box 60, TIMES OFFICE. 5

FOR SALE—AT A SACRIFICE, A WELL-equipped machine and tool works, located in the heart of the city; will be sold very reasonable to the right party. Address F, box 62, TIMES OFFICE. 8

FOR SALE—A BARGAIN; RESTAURANT feeding 500 people a day; fine location; low rent and lease; will invoice $1200; will sell for $500 if sold today. W. W. BOWMAN, 306 W. Sixth. 5

SNAP IN SMALL GROCERY STORE, $450; a genuine bargain; stock and fixtures for $450; rent only $15, and 2 living-rooms; all cash trade. 508 GLADYS AVE., near Arcade Depot.

FOR SALE—$300; UPHOLSTERING BUSIness, including motor, picker, stock and good trade; machines cost more. Call or address ALLEN, 556 New High st., corner Bellevue. 5

FOR SALE—A GOOD GROCERY LOCATED on a good business corner; lump or invoice; cheap rent and lease; good reasons for selling. See HAWES & WEIR, 302 S. Figueroa. 5

FOR SALE—MANUFACTURING BUSINESS, or will take in capital; business has grown so rapidly we haven't capital enough to handle it. Address F, box 142, TIMES OFFICE. 5

FOR SALE—ON ACCOUNT OF AN INvalid child, my grocery stock and fixtures for $750, or invoice; 20 months' lease; rent $20; 4 living rooms. 657 W. WASHINGTON. 7

GROCERY FOR SALE; SMALL CAPITAL takes it; will invoice; party going on long trip; a profitable, good business, cheap. O'CONNELL & ASTON, 536 S. Broadway. 5

FOR SALE—WAGON AND CARRIAGE shop, good location, good business; failure of health reason for selling. Call at 23d and Main sts. ED JACOBY. 5

ARE YOU LOOKING FOR A HARDWARE and implement location? If so, can put you onto a good thing. Address THOMAS, 1125 Beacon st., Los Angeles. 5

FOR SALE—$300; CIGAR STAND; PARTY IN business elsewhere; must sell; laundry profits $5 over rent; this is good. 536 S. Broadway. O'CONNELL & ASTON. 5

WANTED—PARTY WITH $500 TO TAKE INterest merchandise exchange, Honolulu and Los Angeles; rare opportunity. Address H, box 1, TIMES OFFICE. 5

BEST LAUNDRY ROUTE IN CITY, WITH fine horse and wagon; no flat work; clears $25 to $30 week; $300. Address G, box 4, TIMES OFFICE. 5

MEAT MARKET; $250 WILL BUY THIS market this week; best location; good reasons for selling. See owner, 740 S. FIGUEROA ST. 5

RARE CHANCE TO GET INTO ESTABlished profitable business; about $4000 required. "Confidential," 224 TRUST BLDG. 5

FINE LUNCH COUNTER ON MAIN ST.; large trade; a positive sacrifice; $750.
5 I. D. BARNARD, 116 S. Broadway.

CHOICE CASH CORNER GROCERY; BEST part of the southwest; bargain; $1800.
5 I. D. BARNARD, 116 S. Broadway.

DELICACY AND HOME BAKERY; A NICE place; making money; a sure bargain; $250.
5 I. D. BARNARD, 116 S. Broadway.

HOTEL BUSINESS IN LIVE COUNTRY town; local and transient trade; bargain; $1000.
5 I. D. BARNARD, 116 S. Broadway.

HOSPITAL IN CHOICE COUNTRY TOWN; clearing net over $200 per month; $1500.
5 I. D. BARNARD, 116 S. Broadway.

$50 WEEKLY EARNED BY EITHER SEX demonstrating the Marvel Vibrator. Call at 321 S. HILL ST., from 10 to 12, room 2. 7

FOR A GOOD INVESTMENT FROM $50 up, call at 308-309 MASON OPERAHOUSE, 127 S. Broadway. 5

FOR SALE—BLACKSMITH SHOP IN A-1 location. Inquire at 529 TOWNE AVE., room 4, for owner. 5

FOR SALE—GROCERY STOCK, FIRST-class condition, good fixtures, cheap rent, cheap for cash. 764 SAN PEDRO. 5

SEE WICKS'S ADVERTISEMENT OF 62 lots in Central Avenue Tract; $250 to $495; easy terms in city lots. 8

FOR SALE—RESTAURANT, CHEAP RENT, lease; snap if sold at once. 1830 S. MAIN ST. 8

FOR SALE — GROCERY AND FRUIT store, 633 S. BROADWAY. A money maker. 5

$50 BUYS BUSINESS PAYING $100 TO $200 monthly. 245½ S. SPRING, suite 2. 6

FOR SALE—ONE LUNCH WAGON. 122 N. MAIN. Inquire after 6 p.m. 5

FOR SALE—ICE CREAM WAGON (NEW,) cheap, at 747 N. MAIN ST. 5

I. D. BARNARD, 116 S. BROADWAY, WILL sell out your business. 5

## SWAPS—
### All Sorts, Big and Little.

FOR EXCHANGE — WANTED, TO EXchange a sound, gentle driving or business horse, Concord buggy and harness for a heavy work horse, 17 hands, fast walker, and double team harness. 1215 W. WASHINGTON ST. 5

FOR EXCHANGE — WHAT HAVE YOU clear to trade for $800 equity in fine beach lot, overlooking ocean; magnificent site for cottage. Address F, box 61, TIMES OFFICE. 5

FOR EXCHANGE — CAMP WAGON FOR work horse. Call 1219 W. WASHINGTON ST. 6

## MONEY TO LOAN—

TO LOAN—MONEY—
IN LARGE OR SMALL AMOUNTS,
YOUR UNCLE PAWNSHOP,
162 S. MAIN ST.
COHN & SOLOMON, PROPS.
Oldest and most extensive institution of its kind in the city.
Business strictly confidential.
References by permission: The First National Bank and the Los Angeles National Bank.
LOOK FOR THE EAGLE SIGN.

$850,000 TO LOAN—
4½ TO 5 PER CENT.
R. G. LUNT, AGENT THE GERMAN SAVINGS AND LOAN SOCIETY, SAN FRANCISCO. 140 S. BROADWAY, HELLMAN BLOCK.

THE CRESCENT LOAN CO.
SUITE 29, RAMONA BLOCK,
205½ S. SPRING ST.
Loans money to salaried ladies and gentlemen on their own note, without security or indorser. Any one needing money who has a permanent situation will be assured of courteous treatment at our office.

THE CRESCENT LOAN CO.
SUITE 64, RAMONA BLOCK,
205½ S. SPRING ST.
Loans money to salaried ladies and gentlemen on their own note without security or indorser; anyone needing money who has a permanent situation will be assured of courteous treatment at our office.

WE HAVE $15,000 TO LOAN FOR 1 TO 3 years in sums of $1000 and upward on cottages, houses, or business property, at reasonable rates of interest. Prompt attention to all inquiries, and loans made without delay. JONES & RYDER LAND CO., 218 W. Third st. 7

CASH CONFIDENTIALLY LOANED SALaried persons on note, without security or employer's knowledge; easy payments; no indorsers; lowest rates; hours 11 a.m. to 1 p.m., 2 to 5 p.m.; evenings, 6:30 to 7:30. COMMERCIAL DISCOUNT CO., 504 Frost Block.

TO LOAN—MONEY ON FIRST AND SECond mortgage on real estate, payable in monthly payments or on any good security; notes, mortgages, contracts for sale of real estate bought. NOURSE & CO., 202 Trust Bldg. 7

TO LOAN—
$200 to $25,000 to loan on real estate and other good securities; low rate of interest. Established 1886.
LEE A. M'CONNELL & CO.,
145 S. Broadway.

MONEY LOANED ON DIAMONDS, WATCHes, jewelry, all kinds of personal property. We loan you more money, less interest, hold your goods longer than anyone; no commission, appraisers or middlemen or bill of sale; tickets issued. LEE BROS., 306 S. Main st.

TO LOAN—
$3000 TO $50,000
ON APPROVED INCOME PROPERTY.
R. A. ROWAN,
419 DOUGLAS BLDG.,
MEMBER OF L. A. REALTY BOARD.

MONEY TO LOAN—
Why loan your money at 6 per cent., when you can double it by buying a lot at SUNNYSIDE?
GRIDER & HAMILTON,
8 225 W. Second st.

## MONEY TO LOAN—

[illegible]

## MONEY WANTED—

[illegible]

## STOCKS AND BONDS—
### And Mortgages.

[illegible]

## THINGS ON WHEELS—
### All Sorts.

[illegible]

# Liners.

THINGS ON WHEELS—

LIVE STOCK FOR SALE—

WANTED—

LIVE STOCK WANTED—

LOST, FOUND, STRAYED—

# LOST, FOUND, STRAYED—
And Stolen.

FOUND — CAME INTO MY INCLOSURE, one bay mare, about 3 years old, two white ankles behind, shod all around. Owner prove property, pay damage and charges keeping and ad. S. G. WETHERN, on Figueroa, center of block, south of Florence ave.

LOST—IF THE PARTY WHO BOUGHT A violin of a young man on First st. in front of No. 118, about April 23, will communicate with the undersigned, he will learn something to his advantage. Address F, box 52, TIMES OFFICE.

LOST—HEAVY LAP ROBE; "B. K." ON side; colored on other; also one buggy whip, part of bridle and lines, on West Adams Heights. Return 205 W. WASHINGTON. Reward.

LOST — NEAR SAN GABRIEL, A BLACK chatelaine bag, containing a small gold watch, 2 bank checks and other articles. Return to postoffice, SAN GABRIEL. Reward.

LOST — P. E. O. STAR PIN, MARKED Marion S. Bishop, Cala. 02, on back. Reward. Return to EARL TAYLOR, 404 S. Broadway.

LOST — GOLD WATCH PIN, PAIR OF wings setting clover leaf of pearls. Reward if returned to owner, 123½ W. THIRD ST.

FOUND — LADY'S GOLD WATCH. OWNER can have same by addressing CHRIST GREVE, JR., Palms R. F. D., Route 2.

LOST—LADY'S BLACK FUR ON ROAD BEtween Los Angeles and Pasadena. Finder report to GOODWIN, 300 W. First.

LOST—AT REDONDO, A BROWN MARTEN fur; liberal reward for return. DR. WHOMES, 618½ S. Spring.

FOUND—LADY'S PURSE, WEDNESDAY AFternoon, on Garvanza street car. Is at the STREET-CAR OFFICE.

LOST—LARGE BUNCH OF KEYS. FINDER please notify W. P. JEFFRIES, 129 S. Spring st. Both 'phones 1030.

RATE FOR ADS. UNDER THIS HEADING, 10c per line; minimum charge, 30c.

LOST — WELLS-FARGO DELIVERY BOOK. Return to 447 S. MAIN. Reward.

# BATHS—
Vapor, Electrical and Massage.

MRS. L. S. BURTS, ELECTRIC BATH AND massage sanatorium, 225½ W. FIRST, is now thoroughly renovated and refitted and open to the public under new management; only experienced and graduate operators employed; vapor, electric and tub baths, facial massage, chiropody and manicuring. MRS. M. HERBERT, Mgr.

REMEMBER THE NUMBER, 432 S. BROADWAY. Vapor and tub baths, electricity; experienced operators; open till 11 p.m. Phone Main 1691. Special rheumatic treatments.

SULPHUME, VAPOR, ELECTRIC AND TUB baths, massage and chiropody; 618½ S. SPRING ST. 'Phones Red 3471, Home 3052.

SELECT BATH PARLORS, 115½ SOUTH BROADWAY, room 9. Tub and vapor; no signs; walk right up; open Sundays.

SELECT BATH PARLORS, 115½ SOUTH BROADWAY, room 9. Tub and vapor; no signs; walk right up; open Sundays.

FOR GOOD TUB OR VAPOR BATH AND massage, go to 723½ S. GRAND AVE., rooms 4 and 5; no signs. Tel. Home 6930.

JUST OPENED—LEWIS PARLORS; CHIROPody, manicure, face and scalp massage, 326 S. MAIN, parlor 3. Hours 12 to 9.

ELEGANTLY FURNISHED BATH PARLORS, massage, vapor and tub baths; treatments $1. 431½ S. SPRING, suite 7-8.

321 S. HILL, ROOM 3. VAPOR AND TUB baths, massage, for colds, rheumatism, nervousness. Open every day.

SANATIVE BATHS AND MASSAGE, 230½ S. Spring, room 203; 9 a.m. to 10:30 p.m.

RATE FOR ADS. UNDER THIS HEADING, 10c per line; minimum charge, 30c.

223 W. SECOND STREET, ROOMS 212-215. Scientific treatments. Tel. Home 2239.

MASSAGE AND BATHS GIVEN BY EASTern lady. 446 S. HILL ST.

COSMO BATHS, 229 SOUTH HILL ST.

# PHYSICIANS—

DR. SMITH, SPECIALIST FOR WOMEN. Have first-class private hospital with special trained nurses and every convenience for the care and treatment of obstetric, surgical and all other female diseases. 10 years in Los Angeles, will give plenty of the best references in the city. Free consultation. 'Phone Home 532. Residence, 2017. 607½ S. BROADWAY, corner Sixth.

DR. SOMERS TREATS SUCCESSFULLY all female diseases, and all nervous and chronic diseases of either sex; 25 years' experience. 212-214 CURRIER BLDG., 212 W. Third, between Spring and Broadway.

DR. EADS TREATS ALL FEMALE DISeases and irregularities, nervous and chronic diseases; specific blood poison in every form; home comforts for patients. 431½ S. Spring st. 'Phone Home 4190.

EXPERIENCED, COMPETENT SPECIAList, strictly reliable; satisfaction guaranteed; ladies and children only. MRS. HALL, 851 W. 10th, bet. Figueroa and Francisco. No signs.

DR. REBECCA LEE DORSEY, 206-207 STIMson Block. Women's, children's diseases, and obstetrics. Hours 1 to 4 p.m. Tel. M. 1227.

CANCERS—IF YOU WANT A SURE AND safe cure see DR. J. C. ALDRICH, room 8 Hotel Savoy, Fourth and Broadway.

MRS. NEWLAND, MIDWIFE. HOME FOR ladies during confinement; diseases of women. 1315 W. SEVENTH ST. Hours 9 to 2.

DR. PRITCHARD, RECTAL, FEMALE and chronic diseases. 560½ S. Broadway.

INQUIRE FOR MRS. WOODS AND MEDIcines at MRS. MARY SMITH, 247 S. Hill st.

DR. TAYLOR, FEMALE SPECIALIST AND obstetrics. 131½ W. THIRD ST.

JULIAN MACRAE, INITIATE, 840½ SOUTH Flower. Home 4604.

# DETECTIVE AGENCY—

ELM'S DETECTIVE AGENCY— Will undertake all proper detective business intrusted to it by railroads and other corporations, banks, mercantile houses, attorneys or private individuals. Correspondents in all the principal cities in the United States and Europe. Offices, WILSON BLK., First and Spring, Los Angeles.

# MINING—
And Assaying.

WANTED — TO PURCHASE NITRATEbearing lands. THE NORTH AMERICAN NITRATE COMPANY, 309-310 Braly Bldg. Home 6971.

ANALYTICAL AND TECHNICAL LABORAtories, 326 S. BROADWAY. 34 DR. J. LOCHER, Consulting Chemist.

IRVING & CO., ASSAYERS AND GOLD REfiners; mint prices paid or estimates given on bullion. Mines examined. 129 N. MAIN.

HAVERSTOCK & STAPLES, 322 W. FIRST. Assayers. Properties sampled. No students.

S. V. CHILDS CO., 127 W. FIRST ST. ASSAYERS AND METALLURGISTS.

WADE & WADE, ASSAYERS AND CHEMists, 318 E. FIRST ST.

GEO. E. WERNER, ASSAYER, 107 NORTH SPRING ST.

# TYPEWRITERS—

FOR SALE—NO. 6 REMINGTON, $55; No. 2 Smith Premier, $55; these machines are both in perfect condition and write like new; other machines for $30. L. V. CORTELYOU, 217 W. First st.

THE UNDERWOOD TYPEWRITER IS THE best; visible writing; easy running; tabulator; durability. Call or write for catalogue. FOWLER BROTHERS, agents, 221 W. 2d st.

TYPEWRITERS — OLIVER TYPEWRITER CO., 209 Braly Bldg.; best machine on the market; new machines for rent at $3.00 per month.

FOR SALE—TYPEWRITERS, ALL KINDS, bought and sold, rented and exchanged. TYPEWRITER EXCHANGE, Wilcox Bldg.

COLUMBIA BAR-LOCK VISIBLE TYPEwriter, send for catalogue. 207 Montgomery, S. F.

BLICKENSDERFER AGENCY, 314 FRANKlin st., across from Station C.

# ATTORNEYS-AT-LAW—

DYER LAW AND COLLECTION CO. (INC.) Trustee P. Dyer, attorney and notary. Collections made everywhere; no fee without success. 602-03 BRYSON BLK. Tel. Main 1514.

ADVICE FREE. J. A. WOOD, ATTY. ALL cases, all courts. Suite 411, 413 BRALY BLDG., corner Fourth and Spring.

ADVICE FREE—SUCCESS OR NO FEE. J. H. SMITH, 122 W. Third, room 311, 2 to 5.

J. MARION BROOKS (EX-U. S. ATTORNEY.) Open evenings. 143 S. B'way. Notary. Jas. 7191.

W. W. HOLCOMB, ATTORNEY AT LAW, advice free. 311 W. First, r. 9-10. 'Phone 5091.

EX-JUDGE COOK, 531 STIMSON BLK., COR. Third and Spring; advice free; open evenings.

# DRESSMAKING—

WANTED—DRESSMAKER WANTS WORK in families by the day; best references, with 12 years' experience. K. C., 131 AVENUE 46. 'Phone Alta 2121.


REDUCED RATES EAST —to— ST. LOUIS and CHICAGO for the WORLD'S FAIR. Through Standard and Tourist sleeping cars DAILY —via— TEXAS and PACIFIC RY. and IRON MOUNTAIN ROUTE. OFFICE 230 SOUTH SPRING, Los Angeles, Cal. IRON MOUNTAIN ROUTE.


## Schools and Colleges

Marlborough Preparatory School, 636 West Adams Street. Boarding and Day School for girls under fourteen years old. Pleasant house. Large playgrounds. Second year begins October 3, 1904. MISS IDA B. LINDLEY, Principal.

Enroll now for Summer Course in GREGG Short Hand. WOODBURY BUSINESS COLLEGE.

Summer School—Long Beach. Bookkeeping, Shorthand, (Gregg and Pitman systems), Typewriting, Penmanship, Arithmetic, Commercial Law, Grammar, Letter Writing, etc. School in session throughout the year. Register now. Circulars. Long Beach Business College, Long Beach, Cal.

YALE SCHOOL. 200 N. Union ave. T. G. Adams, A.B. (Yale.) Boarding and day school for young men and boys. Fine gymnasium. Summer session. Illustrated Catalogue. Tel. John 7231.

SOUTHERN CALIFORNIA Business College AND GRAHAM SCHOOL OF SHORTHAND.

"The Los Angeles" BUSINESS COLLEGE is a safe and reliable school. Write, call or phone to College office, 212 West Third Street, for catalogue.

THE BROWNSBERGER HOME SCHOOL, 953 West Seventh St. Bookkeeping, Shorthand, Typewriting. Machines free in home of pupil. Faculty increased by three new experienced teachers (one lady and two men.) F. Brownsberger, Principal.

Removal SCHOOL OF Art AND Design. Students attend classes from April 30, at new building, corner Sixth and Alvarado.

Dobinson School of Expression and Dramatic Art. Classes now forming in new building, 1044 South Hope.


KINDLY-KALL. For SHIRT WAISTS, LINDSEY, 713 B'dw'y

WOMEN'S GARMENTS. The really new styles when they are really new. B. B. HENSHEY, Corner Third and Broadway.

DIAMONDS... H. J. WHITLEY CO. 111 N. SPRING STREET

BURNS' $3.50 Fit Easy Shoes. 240 South Spring Street.

APOLLOS $150 $250 $300 $450. J. B. BROWN MUSIC CO. 313 SOUTH BROADWAY

Dr. Price's Wheat Flake Celery Food is carefully and conscientiously prepared by a physician and chemist with years of experience in the manufacture of pure foods.

FURS Made to order and stored. D. BONOFF, Furrier, No. 212 South Broadway.

Excellent Values in Women's Attire at PARIS SUIT AND CLOAK CO. 252 South Broadway.


# PATENTS—
And Patent Agents.

THE AGENCY OF A VERY GOOD PATENT, used in hotels, lodging-houses, etc., etc., for sale for Southern California. Address G, box 68, TIMES OFFICE.

ST. JOHN DAY, PATENT ATTORNEY, FORmerly of Day & Day. HOTEL PORTSMOUTH, 516 S. Hill. Both 'Phones.

PIONEER PATENT AGENCY—24 YEARS IN Downey Block. New 32-page book of Patents free. HAZARD & HARPHAM.

JAMES R. ROGERS, EX-EXAMINER, U. S. Patent Office. Patents. Rm. 336, Byrne Bldg.

# EDUCATIONAL—
Schools, Colleges, Private Tuition.

SURVEYING TAUGHT PRACTICALLY, mathematics, etc.; evening studies also. CAPT. KERR, surveyor, 220 Avenue 21.

# DENTISTS—
And Dental Rooms.

SCHIFFMAN DENTAL CO.— 107 N. Spring. Painless extracting, filling, crown and bridge work, flexible rubber plates. Pure gold fillings, 75c up; all other fillings 50c up; cleaning teeth, 50c up; 22-carat gold crowns and bridge work, $3.00 up; partial plates, $2.00 up; full sets, $5 up. Open evenings and Sunday forenoons.

DR. URMY, DENTIST, 124½ S. SPRING ST. A good dental chair for sale at a low price.

A. J. STEVENS HAS MOVED TO BRYSON BLOCK. Phones, Red 3422-7472.

# MODELS—
And Modelmakers.

MODEL MAKING AND EXPERIMENTAL machinery, Goldman Mfg. Co., 1914 S. Main.

# MACHINERY—
And Mechanical Arts.

FULTON ENGINE WORKS — FOUNDERS and machinists. Cor. Chaves and Ash sts.

# BOILERS—

L. A. BOILER WORKS, MFGS. OF BOILers and tanks; special attention given to repair work. 119 REDONDO ST. Tel. Main 2329.

SPORTING PAGE.

# ENGLISH LAD ON SICK LIST.

*American Derby Likely to Lose the Favorite.*

*Was Partly Blinded in a Race at Worth.*

*Entries for the Metropolitan. Baseball Summaries.*

[BY DIRECT WIRE TO THE TIMES.]

CHICAGO, May 4.—[Exclusive Dispatch.] English Lad, the American Derby favorite, is on the sick list. The colt received an injury at Worth in the fourth race Monday, and has been under the care of a veterinary surgeon ever since. A clot of dirt, flung by a flying hoof in front of him, struck the colt in the right eye as he was rounding the stretch, partially blinding the three-year-old. The injury is not a serious one, according to Veterinary Surgeon Talbot, but it has had one bad result, in that it has prevented Trainer Phillips from working the colt. English Lad has been nervous and restless since the accident happened, and today the only exercise he got was a walk past the stand after the fifth race.

The arrivals at the track today include the strings of E. J. Smith and Wiliaim Cahill, both of San Francisco. Each brought four, Smith having Manzard, Peter J. and Maraschino in his bunch.

## ROOT FOR "LANKY BOB."
### WAVERLY CLUB A BIDDER.

[BY DIRECT WIRE TO THE TIMES.]

CHICAGO, May 4.—[Exclusive Dispatch.] Jack Root and Robert Fitzsimmons will surely face one another in the roped arena. Root's sensational defeat of George Gardner has brought out the former as the strongest possible opponent for the world's light heavyweight champion.

Several clubs are after the Fitzsimmons-Root match, and it is likely that one of them will land the attraction within the next week or two. The best offer received today was made by the Waverly Club of this city. Matchmaker Felt promising to hang up a $5000 purse. Root at once agreed to the proposition.

"I will not rest until I have signed my name to articles of agreement with Robert Fitzsimmons," said Root today. "I have beaten Gardner, and now I want a chance at Fitzsimmons."

In case the Waverly Club succeeds in landing the match, the management counts on drawing the largest house that has gathered to witness a prize fight here in two years.

## WOULD WITHDRAW SERVICE.
### WESTERN UNION'S LATEST MOVE.

[BY DIRECT WIRE TO THE TIMES.]

NEW YORK, May 4.—[Exclusive Dispatch.] The Western Union Telegraph Company, which has been held morally responsible by the District Attorney and Police Commissioner McAdoo for the existence of poolrooms, made a statement today through President Clowry, in which it offered to withdraw telegraph service from any place which the authorities say is a poolroom.

When President Clowry's statement was shown to Capt. Goddard, chairman of the City Club Committee, which first fixed the poolroom responsibility upon eminent men, who compose the directorate of the Western Union, he denounced it as insincere and an effort to fool the public.

## METROPOLITAN HANDICAP.
### SIXTEEN HORSES ENTER.

[BY THE ASSOCIATED PRESS—P.M.]

NEW YORK, May 4.—Sixteen thoroughbreds were named by their trainers today to start for the first grand prize of the eastern season, the Metropolitan Handicap, at a mile, which will be run over the Withers course at Morris Park, shortly after 4 o'clock tomorrow afternoon. Water Boy, Hermis, Afrikander and McChesney, the stars of last year, are missing from the list. High Ball, champion of last season's two-year-olds, and Irish Lad, winner of last year's Brooklyn Handicap, seem to be the only great racers who will strive for the $15,000 prize tomorrow.

If the weather is good, all records for attendance will probably be broken. The track is certain to be fast, in any event.

The starters named, their weight and probable jockeys are:

| Horse and weight. | Jockey. |
|---|---|
| Irish Lad, 123 | Shaw |
| Mattie Worth, 111 | McCue |
| Dazzling, 110 | Odom |
| Eugenia Burch, 109 | Cochrane |
| Lux Casta, 107 | Wonderly |
| Rostand, 106 | Romanelli |
| Red Knight, 106 | Phillips |
| Highball, 105 | Fuller |
| Pulsus, 101 | Redfern |
| Ingold, 101 | J. Hennessey |
| Beldame, 98 | O'Neil |
| Lord Badge, 98 | Cormack |
| Stalwart, 98 | Burns |
| Orthodox, 96 | W. Hennessey |
| Damon, 95 | Hildebrand |
| Illyria, 90 | Creamer |

In the preparations for the big race, High Ball has been doing excellent work. His mile trial in 1:41 yesterday, with Bullman on his back, won him many friends, and the colt is likely to go to the post the favorite. He carried 115 pounds in his trial, and has only 105 to shoulder tomorrow.

Trials of other prominent candidates for the race were: Eugenia Burch, 1:42; Irish Lad, 1:41½; Pulsus, 1:45; Lux Casta, 1:42½; Mattie Worth, 1:42; Beldame and Stalwart, 1:44.

## SAN FRANCISCO'S VICTORY.
### IN THE FIRST INNING.

[BY THE ASSOCIATED PRESS—P.M.]

SAN FRANCISCO, May 4.—The home team won today's game in the first inning, when they fell on Wheeler's curves for six hits and five runs. Then Hall was substituted and blanked the locals for the balance of the play. The handicap was too much for the Angels, but they fought a good up-hill game. Score:

LOS ANGELES.

| | A.B. | R. | B.H. | S.B. | P.O. | A. | E. |
|---|---|---|---|---|---|---|---|
| Bernard, cf | 4 | 1 | 1 | 0 | 1 | 0 | 0 |
| Flood, 2b | 2 | 1 | 0 | 1 | 5 | 4 | 0 |
| Smith, 3b | 4 | 1 | 2 | 2 | 0 | 3 | 0 |
| Cravath, rf | 4 | 1 | 1 | 1 | 1 | 0 | 0 |
| Ross, lf | 3 | 0 | 0 | 0 | 0 | 1 | 1 |
| Chase, 1b | 4 | 0 | 1 | 1 | 11 | 0 | 0 |
| Toman, ss | 4 | 0 | 1 | 1 | 1 | 5 | 1 |
| Spies, c | 3 | 0 | 0 | 0 | 5 | 1 | 0 |
| Wheeler, p | 1 | 0 | 0 | 0 | 0 | 1 | 0 |
| Hall, p | 2 | 0 | 1 | 1 | 0 | 1 | 0 |
| *Eagar | 1 | 0 | 0 | 0 | 0 | 0 | 0 |
| Totals | 32 | 4 | 7 | 7 | 24 | 16 | 2 |

SAN FRANCISCO.

| | A.B. | R. | B.H. | S.B. | P.O. | A. | E. |
|---|---|---|---|---|---|---|---|
| Hildebrand, lf | 4 | 1 | 2 | 0 | 1 | 0 | 0 |
| Waldron, cf | 4 | 1 | 3 | 0 | 0 | 0 | 0 |
| Meany, rf | 2 | 0 | 2 | 1 | 2 | 0 | 0 |
| Irwin, 3b | 3 | 1 | 0 | 0 | 2 | 0 | 0 |
| Gorton, c | 4 | 1 | 1 | 0 | 5 | 0 | 0 |
| Massey, 1b | 4 | 1 | 2 | 0 | 14 | 1 | 0 |
| Anderson, 2b | 4 | 0 | 2 | 0 | 1 | 4 | 2 |
| Miller, ss | 3 | 0 | 2 | 0 | 0 | 4 | 0 |
| Jones, p | 4 | 0 | 0 | 0 | 0 | 2 | 0 |
| Totals | 32 | 5 | 14 | 1 | 27 | 15 | 2 |

SCORE BY INNINGS.

| | 1 | 2 | 3 | 4 | 5 | 6 | 7 | 8 | 9 | |
|---|---|---|---|---|---|---|---|---|---|---|
| Los Angeles | 2 | 1 | 0 | 0 | 0 | 0 | 0 | 1 | 0 | —4 |
| Base hits | 3 | 0 | 1 | 0 | 0 | 0 | 0 | 1 | 2 | —7 |
| San Francisco | 5 | 0 | 0 | 0 | 0 | 0 | 0 | 0 | x | —5 |
| Base hits | 6 | 1 | 0 | 1 | 2 | 1 | 1 | 2 | x | —14 |

*Batted for Hall in ninth inning.

SUMMARY.

Hits—Off Wheeler, 6; off Hall, 8.
Two-base hits—Bernard, Cravath.
Sacrifice hits—Flood, Ross, Meany, Miller.
First base on errors—Los Angeles, 1.
First base on called balls—Off Jones, 1; off Wheeler, 1.
Left on bases—San Francisco, 6; Los Angeles, 4.
Struck out—By Jones, 2; by Hall, 4.
Hit by pitcher—Flood.
Double play—Flood to Chase.
Time—1h. 35m.
Umpire—McDonald.

## LACK OF TEAM WORK SHOWN.

[BY THE ASSOCIATED PRESS—P.M.]

PORTLAND (Or.) May 4.—Oakland's errorless game and Portland's lack of team work decided matters today. Both pitchers had bad innings early in the game but later settled down to steady work. Ben Murphy, a California man who was tried out by Portland in left field, made a good showing. Score:

Portland, 3; hits, 7; errors, 4.
Oakland, 8; hits, 10; errors, 0.
Batteries—Butler and Steelman; Schmidt and Lohman.
Umpire—Huston.

## TACOMA WINS FROM SEATTLE.

[BY THE ASSOCIATED PRESS—P.M.]

SEATTLE (Wash.) May 4.—Tacoma won her first game in Seattle on Eagan's long drive to center in the sixth for three bags, scoring Thomas and Casey. Score:

Seattle, 1; hits, 4; errors, 0.
Tacoma, 2; hits, 4; errors, 1.
Batteries—Hughes, Barber and Wilson; Thomas and Graham.
Umpire—O'Connell.

## NATIONAL LEAGUE.
### CHICAGO-PITTSBURGH.

[BY THE ASSOCIATED PRESS—P.M.]

CHICAGO, May 4.—By bunching hits in the third inning the locals secured a lead and were never headed. Attendance 1300. Score:

Chicago, 4; hits, 9; errors, 2.
Pittsburgh, 2; hits, 5; errors, 7.
Batteries—Lundgren and Kling; Phillippi and Phelps.
Umpire—Johnstone.

### PHILADELPHIA-BROOKLYN.

[BY THE ASSOCIATED PRESS—P.M.]

PHILADELPHIA, May 4.—Brooklyn tied the score in the ninth inning today and won out in the tenth, although the locals appeared to have the game well in hand. Attendance 2100. Score:

Brooklyn, 5; hits, 11; errors, 1.
Philadelphia, 4; hits, 8; errors, 3.
Batteries—Jones, Cronin and Bergen; Lush, Breckinridge and Dooin.
Umpire—Emslie.

### NEW YORK-BOSTON.

[BY THE ASSOCIATED PRESS—P.M.]

BOSTON, May 4.—New York won a batting game from Boston today. Willis was batted out of the box in two innings. Fisher succeeded him and was effective except in the seventh, when misplays in the field put him in difficulty. McGinnity was wild and ineffective, but had winning support from his team. Attendance 1000.

New York, 11; hits, 14; errors, 1.
Boston, 3; hits, 10; errors, 4.
Batteries—McGinnity and Warner; Willis, Fisher and Moran.
Umpires—Zimmer and Moran.

### CINCINNATI-ST. LOUIS.

[BY THE ASSOCIATED PRESS—P.M.]

CINCINNATI, May 4.—For the second time during the present series the Cincinnatis overcame what looked like a winning lead on the part of St. Louis and scored a victory. Attendance 3600. Score:

Cincinnati, 6; hits, 8; errors, 2.
St. Louis, 3; hits, 10; errors, 3.
Batteries—Kellum and Schlei; Corbet and Byers.

## AMERICAN LEAGUE.
### NEW YORK-WASHINGTON.

[BY THE ASSOCIATED PRESS—P.M.]

NEW YORK, May 4.—Washington played their best game today, but owing to their inability to hit Chesbro, met defeat for the third time. The visitors made a rally in the ninth, but after two runs had been scored the side was retired. Attendance 2500. Score:

New York, 6; hits, 11; errors, 2.
Washington, 3; hits, 8; errors, 1.
Batteries—Chesbro and Kleinow; Jacobson and Kittredge.

### ST. LOUIS-CHICAGO.

[BY THE ASSOCIATED PRESS—P.M.]

ST. LOUIS, May 4.—Glade made his first appearance for the St. Louis team today and largely by his efforts the men from Chicago were defeated. Attendance 1500. Score:

St. Louis, 5; hits, 10; errors, 3.
Chicago, 1; hits, 4; errors, 1.
Batteries—Glade and Sugden; Altrock and Sullivan.

### DETROIT-CLEVELAND.

[BY THE ASSOCIATED PRESS—P.M.]

DETROIT, May 4.—Hickey developed wildness in the fifth inning and gave two bases on balls after a hit, filling the bases. He was taken out and Joss went in, but Carr hit him for three bases and won the game. La Joie's batting was the feature. Attendance 1100. Score:

Detroit, 3; hits, 6; errors, 0.
Cleveland, 2; hits, 8; errors, 0.
Batteries—Killian and Wood; Hickey, Joss and Abbott.

### BOSTON-PHILADELPHIA.

[BY THE ASSOCIATED PRESS—P.M.]

BOSTON, May 4.—Boston won a close game from Philadelphia today, excelling the visitors both at the bat and in the field. Attendance 5700. Score:

Boston, 3; hits 8; errors, 3.
Philadelphia, 2; hits, 4; errors, 2.
Batteries—Gibson and Farrell; Plank and Powers.

## Sand Boy Takes Chester Cup.

LONDON, May 4.—Sand Boy won the Chester cup, a handicap of 2550 sovereigns, at the Chester meeting today. Mark Time was second and Throway third. Twelve horses ran.

## STANFORD ALLOWED TO ENTER.
### FIELD MEET AT CHICAGO.

[BY THE ASSOCIATED PRESS—A.M.]

STANFORD UNIVERSITY, May 4.—The 'varsity track team has received a telegram from Chicago stating that it will be allowed to enter the field meet which will be held at Marshall Field oval June 4.

Stanford has decided to send seven men to take part in the contest. They are: Dole, pole vaulter; Hyde, shot put; Dunn, 220-yard dash and quarter-mile; Capt. Holtman, half-miler; Bell, high jumper; West, broad jumper, and Beach, pole vaulter.

## IN WITH MOTOR LEAGUE.
### AUTOMOBILE CONSOLIDATION.

[BY THE ASSOCIATED PRESS—A.M.]

NEW YORK, May 4.—After canvassing the vote of the association it has been decided by the board of directors of the American Automobile Association to effect forthwith consolidation with the Motor League. The new organization will be known as the American Motor Association.

The Motor League, which now becomes a part of the national organization, is composed solely of individual members, some of whom are automobilists and some of whom are not. Its president becomes secretary of the combined organization.

## Worth Track Results.

CHICAGO, May 4.—Worth results:

Four and a half furlongs: Girdlestone won, Dixie Lad second, Tennyson third; time 0:54 4-5.

Six furlongs: Van Ness won, Marco second, Ethel Scruggins third; time 1:14.

Five furlongs: Peggy Mine won, Sincerity Belle second, King Trophy third; time 1:01 2-5.

One mile: Gus Heydorn won, Martin second, Peeper third; time 1:42 2-5.

Five furlongs: Frontenac won, Millen second, Monastic III third; time 1:01½.

One mile: Give All won, I. Samuelson second, Sarilla third; time 1:43 3-5.

## Louisville Races.

LOUISVILLE (Ky.) May 4.—Results:

Five furlongs, selling: Miss Fleishmann won, Amorous second, Henry Luerhmann, Jr. third; time 1:03.

Four and one-half furlongs: Kurtzmann won, Walter Arnold second, Dazio third; time 0:55¼.

Six furlongs: Fred Leppart won, Talpa second, Merry Pioneer third; time 1:15¼.

Five furlongs: Ben Morelan won, May Combs second, Ponca third; time 1:02.

Four furlongs: Regale won, Barda Whiting second, Kitty Belle Brooks third; time 0:49¼.

One mile, selling: Alee won, Eva Claire second, The Guardsman third; time 1:42¼.

## Kansas City Races.

KANSAS CITY, May 4.—Four and a half furlongs: Grapple won, Costigan second, Lucius third; time 0:57½.

Mile and a sixteenth, selling: Volto won, Elle second, Barney Dreyfus third; time 1:54½.

Mile and an eighth, purse: Glassful won, Haviland second, Sambo third; time 1:59½.

Mile and a sixteenth, Derby Consolation: Judge won, Bill Curtis second, Militaryman third; time 1:51¾.

Mile and a half, selling: Imperious won, John E. Owens second, Martin Brady third; time 2:53½.

Five furlongs, selling: Jake Ward won, Cloverton second, Agnes Brannen third; time 1:03¼.

## Jamaica Results.

NEW YORK, May 4.—Jamaica results: Six furlongs: Witchcraft won, Shrine second, Schoharie third; time 1:15 2-5.

Five furlongs: Austin Allen won, Penury second; Only One third; time 1:01 3-5.

Six furlongs: Collector Jessup won, Rose Tint second; Fustian third; time 1:13.

The Corona Stakes, selling, mile and seventy yards: De Reszke won, Silver Days second, Jack Ratlin third; time 1:45 3-5.

Five furlongs, selling: Clover Hampton won, Musen second, First Born third; time 1:02 1-5.

Six furlongs: Consideration won, Billy Roche second, Queen Belle third; time 1:15.

## Kid McFadden Knocked Out.

SAVANNAH (Ga.) May 4.—Tommy Feltz tonight knocked out Kid McFadden of San Francisco in the fourth round of what was scheduled to be a twenty-round bout. McFadden was very clever and was up two seconds after being counted out.

## SPORTS OF ALL SORTS.

The addition of Dillon, says the Pittsburgh Press, has strengthened up the inner works of the Brooklyn team. Hanlon made no mistake when he put up such a hard fight for the California. He has not made Dillon captain, however.

Clancy has reported to Montreal in the Eastern League.

Outfielder O'Hara, who did the grasshopper act on the Coast, promiscuously last year, has been awarded to Toledo and took his medicine without a murmur.

Frank Selee says Charlie Nichols is pitching as good ball this spring as ever in his life.

Bobby Lowe, let go by Pittsburgh, is playing a grand game for the Detroit team.

The National League has been outdrawing the American League about an eighth thus far in the season.

Cincinnati, Garry Hermann that is, released Pitcher Poole because he read novels on the bench. We have had boozing, bumming, knocking, rowing, but fiction is a new one.

President Holland of the Three I League announces cuss words will be put on sale by his umpires at $5 per cuss.

Charley Atherton is managing the Montreal Club this year and will play second, Clancy being put on first.

John M. Ward, once a famous ball player, now a leading Metropolitan attorney, is a leader in the Sunday baseball fight in New York.

Billy Sullivan is in perfect condition and catching a grand game for Comiskey this year.

"Wild Bill" Donovan has been practicing slow pitching—wonderful but true. He won a game the other day and did not let out his arm three times.

Bobby Cargo, third baseman of the Atlanta Southern League Ball Club, and a well-known member of a famous baseball family, died of pneumonia at Atlanta last week, aged 32 years. He leaves a widow and daughter, and was well liked both by players and fans.

### RACING.

Ed Corrigan is trying to tie up Lucien Lyne.

Marty Bergen has failed in his efforts to do weight and is not likely to ride unless successful in reducing. He has been three years in Europe.

Twelve bookmakers are laying the odds at Carmody's outlaw track to sixteen bookies on at the fair grounds, St. Louis.

E. E. Smathers is reported to have offered $10,000 for the five-year-old bay gelding John Mac. His record is 2:17¼, but he can do three heats around 2:08, having shown it in a race. Sadie Mac is being entered along the Grand Circuit, which indicates that she will race this season after all.

### MISCELLANEOUS.

Barney Oldfield has reëntered the employ of the Winton people and has made his peace with the American Motor Association. This means he will again drive the Bullets. Oldfield's suspension was raised on payment of $100. Barney hereafter will ride only where he is sent by his employers; they dictated the terms this time. His salary will be high.

Kid McCoy and Philadelphia Jack O'Brien have hung up on the matter of weight. It is doubtful if they ever get down to business.

The Olympic Club of San Francisco is making an earnest effort to persuade Ralph Rose, the young giant shot putter, to represent it at the World's Fair. Rose being a Californian, is eligible to do so. The Chicago Athletic Association also wants him. In fact, the Michigan assistant librarian is in great demand since he broke Dennis Horgan's record in an exhibition.

## BILLIARDS.
### KENISTON TAKES GAME.

Frank Keniston, better known to the billiard fraternity as "the old war hoss," and "four eyes" took a genteel fall out of Joe Carney in last night's play at Berry's professional three-cushion tourney, score 40 to 34. The winner averaged exactly ⅛. His high run was four and he made three several times. The game was good hard billiards. Berry is framing up an amateur three-cushion tournament for later on.

In Morley's amateur match last night, Dr. Barnum defeated Charles Merrill, 25 to 23, both playing at scratch. The winner averaged .27. Ed Sallada and Bob Lacey are the attraction tonight.

# HORSES NOSES APART ON OAKLAND TRACK.

[BY THE ASSOCIATED PRESS—P.M.]

SAN FRANCISCO, May 4.—Some of the races at Oakland today were marked by close finishes. The most exciting was in the fifth at five and a half furlongs, where three horses were noses apart. Louis Wagner secured the decision from Royal Rogue, while John A. Scott, the 1-to-2 favorite, was third. His race of yesterday dulled his speed somewhat.

Ananias, the favorite, led all the way in the handicap at a mile and a hundred yards. Weather fine; track fast.

Six and a half furlongs, selling: Fair Lady Anna, 102 (Crosswaite,) 7 to 1, won; Marello, 105 (J. T. Sheehan,) 10 to 1, second; Oscar Tolle, 110 (McHannon,) 4 to 5, third; time 1:21¼. Mountebank, Duke of Richelieu, Montana Peeress, Lunga and Titus finished as named. Headwater and Flyer left.

Four and a half furlongs, purse: Sea Air, 110 (J. Jones,) 3 to 5, won; Sileo, 113 (Vickery,) 7 to 2, second; Squire Johnson, 101 (Reed,) 60 to 1, third; time 0:54¾. Cardinal Sarto, Eduardo, Salable, George P. McNear and Roman Lady finished as named.

Mile and a furlong, selling: Illowaho, 95 (Crosswaite,) 7 to 1, won; Golden Light, 100 (J. Jones,) 9 to 5, second; Ada N., 93 (McBride,) 7 to 5, third; time 1:54½. Glenrice, Petrolia, Henry Clay Rye, Canejo and Cloche d'Or finished as named.

Mile and 100 yards, handicap: Ananias, 99 (Reed,) 14 to 5, won; Joe Lesser, 103 (J. T. Sheehan,) 7 to 1, second; Gateway, 96 (J. Jones,) 7 to 2, third; time 1:45¾. Carat, Divina, Caronal and Flush of Gold finished as named. Gorgalette left.

Five and a half furlongs, purse: Louis Wagner, 110 (Vickery,) 9 to 2, won; Royal Rogue, 107 (F. Kelly,) 5 to 1, second; John A. Scott, 110 (J. Jones,) 11 to 20, third; time 1:08¾. My Surprise, Oronie, Rosebud and Orosius finished as named.

One mile and fifty yards, selling: Forest King, 104 (McBride,) 9 to 1, won; Laocoon, 95 (J. Jones,) 4 to 1, second; G. W. Trahern, 111 (J. T. Sheehan,) 9 to 1, third; time 1:44¼. Solon, Byronerdale, Mocorito and Maj. Tenny finished as named.

# SALE OF LOTS IN THE NIGHT.

## UNIQUE PROCESSION AND AUCTION AT BRAWLEY.

**Ten Carloads of Excursionists from Los Angeles, Headed by Brass Band, March Under the Desert Stars to Auctioneer's Tent. Merely a Prelude.**

[BY DIRECT WIRE TO THE TIMES.]

BRAWLEY (Via Imperial) May 4.—[Excusive Dispatch.] The remarkable scene was presented in the Imperial Valley this evening of an auction sale of town lots at night. Not thirty minutes after the big special train that left Los Angeles at 11:30 a.m., under the auspices of the Emerson Realty Company, arrived at its destination at 7:45 p.m., the embryo town of Brawley began to be pieced out to citizens from all over Southern California under the auctioneer's hammer.

A big brass band headed the unique procession that marched to the auctioneer's tent under the desert stars, and sales were begun just as a prelude to tomorrow's big hammer bargain, it was announced. But such was the enthusiasm of the excursionists of ten carloads that they gave concerts at each stop across the desert that brought out the natives in openmouthed astonishment. Tomorrow the excursion will contiue to Imperial and below.

## MAKES SECOND ESCAPE.

**Montana Man Sentenced to Hang, Gains Liberty, is Recaptured and Again Goes Free.**

[BY THE ASSOCIATED PRESS—A.M.]

OGDEN (Utah) May 4.—No trace has yet been discovered of the escaped murderer and the Butte deputy sheriff who disappeared from an incoming passenger train yesterday. Sheriff Quinn and police officers and sheriffs are engaged in a close search of the surrounding country. The officers believe the murderer killed the deputy sheriff after leaving the train, and then threw the body into Ogden River.

### LENNOX THE MAN WANTED.

[BY THE ASSOCIATED PRESS—A.M.]

BUTTE (Mont.) May 4.—Charles Lennox, for whom Sheriff Quinn of Silver Bow county is searching in Utah, is wanted here for the murder of Charles Williams, a B., A. & P. freight conductor, at Silver Bow Junction, this county, in May 1902. Lennox was found guilty and condemned to death. In August, 1903, he broke jail.


## Two Days for Hotel Del Monte.

First-class ticket between San Francisco and Los Angeles, either direction, including stop and two days' entertainment at famous Hotel Del Monte, only $22; children, $14.50. Privilege of thirty days' stop over. Bathing, boating, fishing, driving, riding, automobiling, golfing, etc. Scenery beautiful and grand. Ask Southern Pacific agents.

Althouse Bros. sell fine cottages.

ALTHOUSE BROS. sell fine cottages.

# THE CITY IN BRIEF.

## NEWS AND BUSINESS.

**Restraining Strikers.**

Deputy United States Marshal H. J. Place is at Needles serving fifty-three Santa Fé strikers there with the Federal Court restraining order.

**Credit to Marceau.**

The Times acknowledges its indebtedness to Marceau for the group of fine photographs of the Local Conference Committee printed in yesterday's issue.

**Sunset Boulevard.**

A meeting of the Sunset Boulevard Association will be held on Friday evening at the Cash Supply Store, at the corner of Sunset boulevard and Bandini street.

**Work on Glendale Line.**

A large force of men is at work completing the Glendale electric line along East Sixth street, to Central avenue. This will give a direct route for the Glendale and Tropico berry growers to the Public Market at Third and Central avenue. The first track is laid, and work on the second track will be completed this week.

**Negro Stabs Negro.**

John Hollins, colored, staggered into a barber shop near the corner of Second and San Pedro streets last night bleeding from a knife wound in the left temple. He stated that he had been stabbed by another negro during a drunken fight on the street and that his assailant had fled after using the knife. The injured man was removed to the Receiving Hospital, where the wound was sewed up. He was too drunk to be released and was detained. The police are looking for the negro who stabbed him.

**Head Split.**

A lank Pennsylvania junk peddler was brought into the Receiving Hospital yesterday driping in his own gore, with an ugly wound in his head. With him was Joe Chucon, a grinning little snipe who cut him. The man's name is William Fulmer. He was trying to collect a bill of some sort on Elmira street near River Station and got into trouble with the Mexican who gallantly hit him over the head with an iron bar. Fulmer is a cripple, some of the bones having been cut on his right arm, rendering it useless. No charge has been made yet against Chucon.

**Branch Police Stations.**

The reopening of the East side branch police station is giving good results, in the opinion of Chief Hammel, and he is eager to establish more substations in the suburbs. He will ask the Council to furnish quarters for a substation on Boyle Heights, one in the Vernon district, probably; one at University and another near Westlake Park. He thinks this is necessary for the proper patrolling of those sections, and to prevent frequent long trips with the patrol wagon. He thinks a police office and a small jail could be fitted up at each of the points named at small cost, in proportion to the increased efficiency of service that could be given. The Chief will probably not ask that all these substations be established at once, but he hopes to have the project carried out in its entirety by and by.

**Cops Must Slick up.**

Chief of Police Hammel donned his new uniform for the first time Tuesday and he makes an exceedingly fine appearance in it. The new chief believes a city like Los Angeles should have a neatly-uniformed police force and he will ere long subject the officers under his charge to a rigid inspection as to personal appearance and apparel. A good many of the men are wearing garments that are frayed at the edges and hang on them like gunny bags. Some have never had well-fitting clothes, and others have been too slovenly to keep their suits clean and in good repair. The Chief will insist that the men pay more attention to dress hereafter, and when new uniforms are ordered he wants to see to it that the tailoring and goods are what they should be for the money that the officers are compelled to pay for their regalia. Tidiness in dress will be part of the improved discipline which Chief Hammel expects to enforce as soon as he gets a firm grip on the reins.

### BREVITIES.

Mr. T. D. Coghlan, who was for several years with Mullen & Bluett Clo. Co., has accepted a position with Joe Poheim, the tailor, where he would be pleased to meet his old friends and customers.

All the members of the conference will meet promptly today at Hotel Rosslyn Café, 422 So. Main St. Short orders all day, dinners, 50c, 5 to 8 p.m. Hart Bros., proprietors.

For knobby walking hats ready trimmed or built to your order, at very reasonable prices, and ladies' hats of every description, see Mrs. J. P. White, 707 S. Broadway.

British subjects and persons of British birth are requested to send their names and addresses to C. White Mortimer, British Vice-Consul, Los Angeles.

The Swami Trigunatita of India will lecture Friday, May 6, 7:45 p.m., in Camera Club Hall, 321 S. Hill. Subject, "Psychic Powers." Seats free.

Two new millinery classes will open at Y.W.C.A. Friday, 10 a.m., and 7:15 p.m. A few more applicants will be received.

For sale cheap, a fine box for the General Conference. Apply at Information Bureau, Pavilion.

Woodward's Café, 114 W. 2d st., French dinner with wine, 35c. Short orders all day.

Peniel Hall—The Blind Singers, Mr. and Mrs. Baker, will sing tonight.

There are undelivered telegrams at the Western Union telegraph office for H. R. Houston, Arthur L. Wylie, care Miss Josephine Woodard; Mrs. M. F. Hively, Miss Jennie Jackson, Mary Holland Kinkaid, Mrs. Minnie Millen, Morris Sturwitz, Ontonana, R. T. Willey, U. Ends, Dr. H. Lewis, Mrs. L. Borneck, Harley M. Walker.

There are undelivered telegrams at the Postal Telegraph Cable Co. for D. B. Higgins, H. W. Freiling, S. Kahn, Mrs. Christina Paulson, P. H. Seuller.

### Lumbermen Are Satisfied.

At last the Southern Pacific seems to have hit upon a tariff on rough lumber to California which is satisfactory to the lumbermen of all sections of Oregon. "We do not object to paying $5 to bay points while interior lumbermen pay only $3.10, so long as vessels are plenty and we all pay the same rates to interior points in California," said Donald MacKay, president of the North Pacific Lumber Company, to the Oregonian yesterday. "If a dealer at any bay point wants a carload of lumber from us in a hurry, he will be willing to pay the difference and we can ship large quantities by vessel.

"But I doubt whether the interior mills will always get cars when they want them while the movement of wheat and other crops is on. When cars are scarce, the railroads will load them with the commodity which pays the highest rate. If you had the choice between $5 and $3.10 for hauling a carload of goods, you would take the $5 and so would I. I do not believe the railroads are any more disinterested than we are.—[Portland Oregonian.

# SWEPT BY HURRICANE.

**About a Hundred Natives Killed and Great Damage Done in Cochin China, May 1.**

[BY THE ASSOCIATED PRESS—P.M.]

SAIGON (French India, China) May 4.—A hurricane ravaged Cochin China, May 1. About a hundred natives were killed, and great damage was done. All the telegraph lines in Saigon were destroyed.

Many vessels sustained injuries but otherwise there was no damage to shipping, though small craft in minor ports suffered.

**FATAL TEXAS CLOUD BURST.**

[BY THE ASSOCIATED PRESS—A.M.]

AUSTIN (Tex.) May 4.—As a result of a cloudburst in Central Texas and this section, not a train is moving north. About five miles of the International and Great Northern tracks have been washed out north of here. Five children were drowned in a creek five miles from Austin. Fields are under from four to eight inches of water to the south of here for fifteen miles. Rivers and creeks are swollen far beyond their banks.

### How Rice is Cooked for Japanese.

Rice and dried fish is the uniform food of the Japanese army in campaigning times. This is the way in which the rice is cooked. It is boiled until quite thick and glutinous. Next it is placed on a ceramic slab, rolled out, and cut into squares. The squares are then placed in the sun to dry and often turned. When hard as sea biscuit and greatly reduced in weight, they can be stored.

A certain number are allowed each day to the soldier. All he has to do is to break up a square in boiling water and to add the dried fish. In a few minutes he has what seems to him a delicious thick soup. If he cannot procure boiling water, he simply eats his rice cake dry. In the fruit season he substitutes fruit, when he can obtain it, for the fish.—[Chicago Tribune.

### MARRIAGE LICENSES.

Herbert Anderson, aged 24, a native of California, and Blanche A. Harlen, aged 18, a native of Missouri; both residents of Los Angeles.

Harry L. Chambers, aged 28, a native of Washington, and Emma L. Nichols, aged 20, a native of Kansas; both residents of Pasadena.

Bernard Brosterhaus, aged 50, a native of Germany, and Elizabeth Zuber, aged 40, a native of Illinois; both residents of Los Angeles.

Frederick Pohnert, aged 46, a native of Germany, and Adela Cordes, aged 39, a native of Germany; both residents of Pasadena.

Carlos G. Illingworth, aged 31, a native of Illinois, and a resident of Upland, and Marietta M. Roberts, aged 22, a native of Iowa, and resident of Los Angeles.

Lucas Martinez, aged 22, a native of California, and Hilma Carsten, aged 27, a native of Sweden; both residents of Los Angeles.

Louis H. Freeman, aged 36, a native of Ohio, and Mabel V. Potter, aged 32, a native of Kansas; both residents of Los Angeles.

Bruno A. Stephan, aged 25, a native of Michigan, and Maggie M. Luchsinger, aged 23, a native of Iowa; both residents of Los Angeles.

Albert Ferrel, aged 25, a native of New Jersey, and Emili M. Bauer, aged 26, a native of Pennsylvania; both residents of Los Angeles.

Albert E. Williams, aged 30, a native of California, and Lizzie Fisher, aged 30, a native of Utah; both residents of Los Angeles.

David S. Enlex, aged 45, a native of Kentucky, and resident of Riverside, and Jessie F. Stedman, aged 29, a native of Nebraska, and resident of Inglewood.

Oscar W. Tolistam, aged 31, a native of Illinois, and resident of Los Angeles, and Ella Lovegren, aged 28, a native of Sweden, and resident of Chicago.

### DEATH RECORD.

LA GUE—At Oklahoma, Okla., April 26, 1904, George G. La Gue of this city, aged 40 years, husband of Mrs. Odevine La Gue. Funeral at Pierce Bros.' undertaking parlors, No. 810 South Flower street, Thursday, May 5, 2 p.m. Interment Evergreen Cemetery. (Riverside, Cal., papers please copy.)

WHITE—At Los Angeles, Cal., May 3, 1904, Clara E. White, beloved wife of Charles E. White, a native of New York, aged 47 years. Funeral from John R. Paul's parlors, Thursday afternoon, 2 o'clock, May 5. Friends invited to attend. Interment Evergreen Cemetery.

DE GRAY—In this city, May 2, Meda Ellen de Gray, beloved wife of Emery de Gray, and daughter of Lizzie Skiner of No. 2605 North Workman street. Funeral May 6, 2 p.m., from the chapel of Pierce Bros. & Co., No. 810 South Flower street. Interment Evergreen Cemetery.

DANIELS—In this city, Jared Waldon Daniels, aged 74 years. Funeral today at 3:30 p.m., from residence, No. 2626 Van Buren street. Interment St. Peter, Minn.

CHAPIN—May 2, in Avalon, Catalina, John A. Chapin, beloved husband of Mary C. Chapin and father of Mrs. W. L. H. Geldert, aged 64 years 6 months. Funeral will be held from the chapel of Dexter Samson Co., No. 322 South Flower street, Friday, May 6, at 10 a.m., services under the auspices of the Brotherhood of Railroad Trainmen, Paradise Lodge, No. 74. (San Francisco papers please copy.)

BAKER—In this city, May 3, 1904, James H. Baker, a native of Illinois, aged 14 years and 10 months. Funeral from the chapel of Robert L. Garrett & Co., No. 249 North Main street, today at 2 p.m. Interment Evergreen Cemetery.

### Funeral Notice.

The funeral of Miss Leonora Moorehead, the only daughter of Mr. and Mrs. R. B. Moorehead, took place Tuesday afternoon from her father's residence, No. 1016 West Washington street. She was a beautiful girl of 18, and not only possessed a sweet personality, but also a voice of great promise. The Rev. J. H. Mallows conducted the funeral services. Her untimely death is deeply regretted by a large number of sympathizing friends. The floral offerings were many and unusually beautiful.

### Attention, W.O.W!

You are fraternally requested to attend the funeral of our late neighbor, George La Gue of Riverside Camp, Thursday at 2 p.m., from undertaking parlors of Pierce Bros., No. 810 South Flower street. JOHN H. FOLEY, Clerk La Fiesta 63.

WE wish to express our appreciation to the G.A.R., W.R.C., Sons of Veterans and friends for the beautiful floral offerings, and for their expressions of sympathy, in our dark hour of sorrow and bereavement.

GEORGE COPELIN.
GEORGE FLOOD.

**Los Angeles Transfer Co., 141 W. 5th.** Will check baggage at your residence to any point. Tel. M. 49 or 249. Home 249.

**Orr & Hines Co.** Funeral directors. Lady undertaker takes charge of all ladies and children. Tel. Main 65. No. 647 South Broadway. JOHN W. EDWARDS, Manager.

**Bresee Bros.' Co., Undertakers.** Broadway and Sixth. Lady assistant in attendance night and day. Tel. Main 243.

**Pierce Bros. & Co., Undertakers.** 810 S. Flower. Tel. M. 1827. Lady attendant.

**Peck & Chase Co., Undertakers.** 433-435 South Hill. Tel. M. 61. Lady attendant.

LUSK CAB CO. 'Phones 237. Hacks, tally-hos and three-seaters for rent.

**If You Want to go East C. Haydock.** Agent Illinois Central R.R. 233 South Spring.

**Professional Supply Co., 449 S. Hill,** Medical; Surgical; Electrical Instruments.

PROCRASTINATION, the oft-convicted, but never punished, "thief of time," will make a good haul at your expense if you delay much longer the insertion of that want ad. in The Times. Rate, 1 cent a word.

**Becker Law and Collection Agency.** Send us all manner of claims for collection. Estab. 1886. Lankershim Block. Both 'phones.

R. B. YOUNG, architect, specialty, office and hotel blocks. 415 Lankershim Bldg.

See Althouse Bros. for modern homes.

**Geneva Good Glasses $3.00**

They're the best ground lenses, perfectly fitted by an expert optician. The mountings are gold-filled, that are as serviceable as solid gold. If you've reason to think that your eyes are not absolutely right our optician will examine them free.

GENEVA WATCH & OPTICAL CO.
305 S. Broadway.

**BIG SALE** Of Wines and Whiskies going on at **So. Cal. Wine Co.** Main 332. 220 W. 4th St. Home Pri. Ex. 16.

**I. Magnin & Co.** 251 SOUTH BROADWAY

**FINE WASH WAISTS** Elegant styles in fine and coarse linens—some of them beautifully hand embroidered—others trimmed with laces. Pretty fancy waistings in many dainty patterns. Made in the Magnin workrooms, they are surpassing in style and excellent in workmanship.

Mail Orders Filled. Send for Catalogue.

**FRAMES** Gold leaf picture frames made to order from the latest designs. We repair and regild gold picture frames, pedestals and gold furniture at cost of time and material.

Sanborn, Vail & Co., 357 South Broadway

Keep your stomach in good condition. Use Thompson's Dyspepsia Tablets and be free from all stomach troubles. Price 40 cents. BOSWELL & NOYES, Third and Broadway.

**Dressing Tables $1.00** down and a dollar weekly buys a pretty dressing table, made of solid oak—golden finish—large beveled French plate mirror. The Price $12.50. DuBois & Davidson, 513 S. Broadway

**Get the Best!!**

Our Ball and Roller Bearing Deering Mowers and Headers and our Southwick Hay Press have no equal. HAWLEY, KING & CO., 164-8 North Los Angeles Street.

**Art Novelties** Souvenir Books, Postals, Hand-Painted Cards, Pictures and Frames. Whedon & Spreng Co. Art Stationers, 203 South Spring street, Hollenbeck Hotel building.

**Beeman & Hendee** 347 S. Broadway. Have just received an exquisite line of hand-embroidered Shirt-Waists. Orders taken for Infants' Outfits

**DRESSMAKING** Will produce smiles instead of frowns when using Schell's Patent Adjustable Form. 626 S. Broadway.

**Geo. A. Ralphs** "Sells Groceries For Less." Tel. South 14 or Home 647. 514-516 S. Spring st.

NEVER $3.00 **$2.50 Hat Store** La TOUCHE'S 256 South Broadway

**MACHIN TAILOR-MADE SHIRT WAISTS**

**NECKWEAR AT 50c**

We have just received a shipment of the most exquisite Ladies' Neckwear that was ever shown in Los Angeles, comprising separate collars, stocks, and collas and cuff sets, the very newest conceits direct from the best makers known to the trade. These goods are the finest examples of the art of embroidering in colors on scrim and china silk, that we ever saw, and when you see the display you will really wonder how we can afford to sell them at fifty cents each.

Machin Shirt Co. HIGH GRADE SHIRT MAKERS 124 So. Spring Street.

B. F. Thursday, May 5. **Wedding Gifts** Artistic clocks, dainty bric-a-brac, fine marbles, complete services in silver plate and tea sets, in fact a multitude of things highly appropriate for offerings to a happy bride. Assortments are so vast that selections can be made with ease. BROCK & FEAGANS Gold and Silversmiths Fourth and Broadway

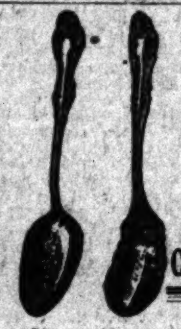

**MAKE THE TABLE COMPLETE** If we pride ourselves on anything it certainly is our table silver. Why shouldn't we? Aren't our designs original yet tasteful. Material best yet. Durable, prices low, yet consistent. Luckenbach & Co. (Inc.) 141 S. Spring St.

**SPECIAL! SHAMPOO 50c.** During May, any weight of hair shampooed for 50c. Convention visitors will find our service equal to the best in the East. Ample accommodations for a number of shampoos at one time. No waiting. Weaver-Jackson Hair Co. 443 So. Broadway.

The Bennett Toilet Parlors 5th & Spring. The Fashionable Hair Goods Store

Values Unequaled. **BUCKSKIN SHOES** Buckskin shoes that have a decided style, keep their shape and are of exceptional durability. Soft to the foot, but tough wear resisters. For men, women, boys and girls from $3.50 up. Shoe repairing by experienced shoemakers. W. E. Cummings Shoe Company, Fourth and Broadway

It's as the cop said, "It's nice to be tall, but in buying ready-made trousers, it's h——!" The duds that are made for the imaginary man never have, never will, never can fit the real man. Brauer & Krohn made-for-you clothing fits all over. It is stylish—all over. It hangs gracefully—all over. It is wearful all over. We dress—not merely clothe you. $5 to $12 for trousers. $20 to $40 for suits. Come in and see the new line of fancy gray worsteds just received. BRAUER & KROHN Tailors to the Fastidious 128-130 S. Spring and 114½ S. Main

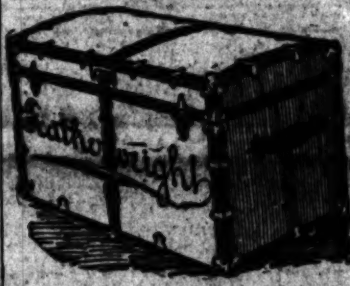

THIS trunk 30lbs. lighter than any ordinary trunk. Full Line Suit Cases and Traveling Bags. Whitney-Woodling Trunk Co. 419 South Spring Street.

NOW NOW NOW NOW NOW NOW NOW NOW NOW is the time to paint for the year, and ELECTRO CHEMICAL READY MIXED PAINT is the paint for the time. ONLY $1.25 A GALLON. 50c saved on every gallon, and it's every bit as good. Send for free book of instructive talk about house painting, etc. P. H. Mathews Paint House, Inc. Agent for So. Cal. 238-240 S. Main St.

RATTAN TRUNKS Lightest and strongest and money savers for travelers. Manufactured only by J. C. CUNNINGHAM, 222 S. Main St. Phones 818

IN OUR WINDOW See sample of latest style cushion-tired runabout. We have others. All new goods. Remarkable value at low prices. PARROTT'S TENTH AND MAIN Builders and Retailers of Vehicles.

Correct Clothes for Men bear this Famous Trade Mark. Alfred Benjamin & Co. Makers New York. We Are Sole Distributors Here JAS. SMITH & CO., 137 S. Spring.

**BAD TEETH.** I fix them—finest Crown and Bridge Work. DR. C. STEVENS, Dentist, 217½ South Spring, opposite Newberry's.

"THE DAYLIGHT STORE." Phones—Main or Home 134. **Jacoby Bros.** 331-333-335 South Broadway.

**50c Women's Beautiful Black Lace Hose . . . 33c** We're going to make a big sale today of beautiful lace hosiery for women at 33c per pair. These come in lisle in the newest patterns, warranted fast colors. You could hardly imagine prettier hosiery. Thursday's price 33c.

**Children's Dresses $1.25** Values Up to $3. This lot consists of broken lines of children's ginghams and chambray dresses, also sailor suits. These will fit children from 5 to 14 years. Some of the styles sold as high as $3. Your pick at $1.25.

**Samples of Exquisite New Spring Parasols** More than 100 of the latest approved parasols for spring. This is the entire sample line of one of the most prominent parasol makers. They come in a fine quality of silk, in all colors and effects, some trimmed with ruffles of chiffon. Made with best paragon frames.
Parasols $1.19; Values to $2.50.
Parasols $2.69; Values to $7.50.

**50c, 75c to $1.00 Boys' Pants 39c** Over 1000 pairs of boys' fine knee pants go on sale today at 39c each. Some of these are worth as high as $1, and none of them worth below 50c. They come in all wool cheviots, cassimeres, fancy worsteds, etc.

**May Bargain Festival Specials in Notions**
Coats' darning cotton, 1½c.
Impervious dress shields, 5c.
Tetlow's face powder, 2c.
Genuine De Long hooks and eyes, 7½c.
Curling irons, 3c.
Pearl buttons, 3c per dozen.
Feather stitch braid, 2½c.
Egg darners, 3c.
Silk hose supporters, all styles

**Refreshment Sale**

The sale of the Ed. Green stock of fine old wines and liquors has been a phenomenal success. Hundreds and hundreds of people have taken advantage of the low prices so that the stock shows the effect of the furious selling. The sale will soon be over. Better come today.

| SHERRY WINE, ANGELICA WINE, MUSCAT WINE | Per Gal. | CLARET, ZINFANDEL, BURGUNDY | Per Gal. |
|---|---|---|---|
| Green's $1.00 Wine | 56c | Green's 75c Wine | [illegible] |
| Green's $1.25 Wine | 69c | Green's $1.00 Wine | [illegible] |
| Green's $1.50 Wine | 79c | Green's $1.25 Wine | 7[illegible] |
| Green's $2.00 Wine | $1.12 | Green's $1.50 Wine | $1.0[illegible] |
| Green's $3.00 Wine | $1.63 | | |
| WHISKIES | Per Gal. | OLD PORT WINES | Per Gal. |
| Green's $3 quality | $2.49 | Green's 75c Port | 42c |
| Green's $4 quality | $2.93 | Green's $1.00 Port | 56c |
| Green's $5 quality | $3.[illegible] | Green's $1.50 Port | 79c |
| Green's $6 quality | $4.77 | Green's $2.00 Port | $1.1[illegible] |
| | | Green's $3.00 Port | $1.6[illegible] |

So. Cal. Wine Co. 220 W. 4TH ST. Phone M. 332, Home Ex. 16

**$2.75 Redlands and Return** Via Riverside. During May, to holders of Eastern Tickets from the East and accompanying friends.

**$4.00 San Diego and Return** Under same conditions. Visit beautiful Coronado. See about it at 200 South Spring St.

VITALITY RESTORED. "Cupidene," the great Vegetable Vitalizer, the prescription of a famous French physician, will quickly cure you of all nervous diseases, such as Lost Vitality, Insomnia, Pains in the Back, Nervous Debility, Pimples, Exhausting Drains, Varicocele and Constipation. CUPIDENE cleanses the liver, the kidneys and the urinary organs of all impurities. CUPIDENE strengthens and restores. The reason sufferers are not cured by doctors is because 90 per ct. are troubled with Prostatitis. CUPIDENE is the only known remedy to cure without an operation. 5000 testimonials. A written guarantee given and money refunded if 6 boxes do not effect a permanent cure. $1.00 a box, 6 for $5.00, by mail. Send for free circular and testimonials. Address DAVOL MEDICINE CO., P.O. Box 2076, San Francisco, Cal. For sale by OFF & VAUGHN DRUG CO., South Spring st., Los Angeles, Cal.

**HAY** Our Prices are Always the Lowest.—SCALE WEIGHT. Los Angeles Hay Storage Co. Both Phones 1596. 335 Central Ave.

**BB SELF RAISING BUCKWHEAT**

The Ballard Pulmonary Sanatorium, Pasadena, Cal., the best equipped institution in the U. S. for the treatment of **Consumption**. Los Angeles office, 418½ South Spring. Write for free description of institution and treatment.

**PIANOS—FITZGERALD'S** 3 SOUTH SPRING STREET

**TRUSSES** AND ELASTIC HOSIERY MADE TO ORDER. W. W. Sweeney, 212-214 S. Hill. Removed from 4[illegible] S. Spring.

Oriental Rugs. Genuine. **Paul Courian** Direct. 412 South Spring St.

**MUNGER'S LAUNDRY** 814-816 SOUTH MAIN STREET. BOTH PHONES 1[illegible]

**Best Clothing....** Alfred Benjamin's latest and best productions. Prices only ordinary. James Smith & Co., 137 S. SPRING.

**The Newest Shoes** The ones you notice—the ones you have talked about—come from INNES SHOE CO. 252 S. Broadway, 231 W. Third St.

Home News Sheet.
CITY AND COUNTRY.

# Los Angeles Daily Times

Part II.–10 Pages.
FINANCE AND TRADE.

XXIIIᴰ YEAR. THURSDAY, MAY 5, 1904. PRICE 3 CENTS.

# Governor of State Welcomes World's Methodists in Largest of Conventions.

## DR. HINGELEY CHOSEN CHIEF SECRETARY.

### *Twenty Thousand Visitors in City, Say Railroad Managers—All the Delegate Trains in This Morning. Enormous Lot of Trunks.*

THE conference machinery will not be in motion until the standing committees are organized this morning. So important is this item of business that the opening of the conference session is postponed to 10:30 o'clock, that these fourteen great committees may meet in adjacent churches, elect their officers and prepare the way for the reception of memorials and the drafting of resolutions. The method of allotment to these committees is left to individual delegations.

Usually each delegate is a member of two committees. On this account the committees do not meet daily, but are divided into groups, the groups meeting on alternate days. For convenience one group is called the Monday group, and the other the Tuesday group. The Monday group will be organized today at 1:30 o'clock, and the Tuesday group at 4:15.

The question of chairmanship promises many a contest. The only chairmanship that seemed settled in the minds of the delegates in yesterday's private discussion was that of the Committee on Episcopacy. All concede that Dr. Buckley will be thus honored, as in several previous General Conferences. Dr. J. F. Goucher, the president of the Woman's College of Baltimore, can undoubtedly have the chairmanship of the Committee on Missions if he will accept it. Apart from Dr. A. B. Leonard, secretary of the Missionary Society, no man in the church is so well posted on matters that pertain to the world-wide operations of the society. His activity in furthering the scheme of a great missionary exhibit in the old Chamber of Commerce may stand in the way of his accepting additional responsibility. One delegate enthusiastically chanced to voice the sentiment of a large number of delegates that Dr. Goucher and John R. Mott ought to be elected to important positions in the missionary cause. Earl Taylor's name is mentioned in the same connection as a substitute for Dr. H. K. Carrol. But Dr. Carrol is a layman of special prominence, and a man of vast attainments and energy, and it is generally believed that in such a contest he would win by a handsome majority.

Dr. James M. King of Philadelphia will most probably be chosen chairman of the Committee on the State of the Church. He has previously held four such chairmanships, is a good presiding officer, has a wide acquaintance and would help materially in the solution of the important questions to be brought to this committee. In the Church Extension Committee there will probably be a struggle between Dr. Upham, professor in Drew Theological Seminary, and Dr. Alpha G. Kynett of Philadelphia. The latter is the son of the former secretary of the Board of Church Extension, and has been familiar with these interests from boyhood. It would be a very graceful compliment to the son of one so fondly remembered as "the father of church extension," to thus honor Dr. Kynett, Jr. But Dr. Upham has had previous experience as chairman, is more widely known, and, furthermore, has many former students among the delegates who love "Uncle Sammie" and will support his candidacy.

The Freedman's Aid Society is cared for by a most representative committee, and in the presence of the question of the consolidation of the benevolences its chairmanship will mean large influence in shaping legislation. Dr. Hickman of Indiana and Dr. W. F. Anderson of the New York delegation are rivals for this high honor. Dr. Hickman was for many years chancellor of Depauw University and after the collapse of the Depauw estate was largely instrumental in saving this historic school from financial ruin. A few years ago he accepted the position of manager of the Chautauqua and almost immediately wiped out its long-standing debt and is now leading an advance movement that will make the great resort one of the most beautiful and modern in America.

Dr. Anderson's strength has been in the pastorate of very important churches in the great metropolis. He is regarded as one of the strongest preachers and most efficient pastors in Methodism. The Book Concern has just published a volume of his sermons that promises a large sale. He is also much in demand as a platform speaker, is a member of several important boards, and is most prominently mentioned as successor to Rev. Dr. W. F. McDowell as secretary of the Board of Education when the present incumbent is ordained bishop. The struggle between Dr. Hickman and Dr. Anderson will be the West against the East, with the chances in favor of the New York candidate.

The chairmanship of the Epworth League Committee is stirring up more animation than any other struggle. Dr. Matt Hughes and Dr. Schell are worthy foemen. Both are bright, active, eloquent, and tactful. Each had an inning yesterday in the opening session and won. Their brief addresses in carrying points were greatly enjoyed. Dr. Schell's candidacy would undoubtedly be successful if delegates were assured that this would not mean the resurrection of past troubles that the church wants to lie buried forever. As the situation now looms up Dr. Hughes is in the lead. Many were the predictions yesterday that Dr. W. H. Jordan of Dakota would step in and carry off the honors at the eleventh hour.

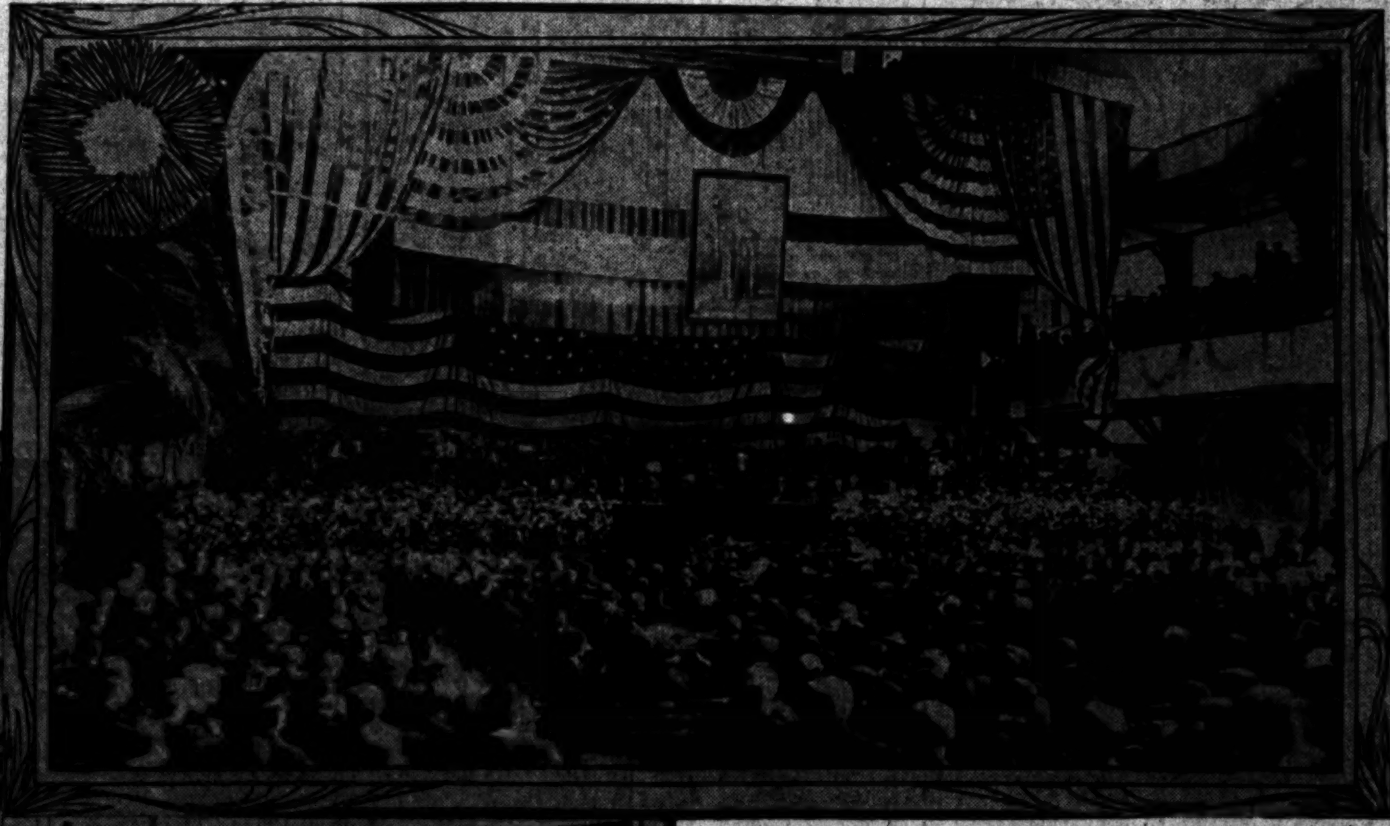

**Two Views of the Opening of the Conference—Delegates Standing and Repeating the Lord's Prayer—Photographed from the Stage and from the Rear by The Times Photographer Yesterday Morning.**

## HINGELEY FOR ITS SECRETARY.

### FIRST ELECTION IN THE WORK OF THE SESSION.

**Lack of Quorum at Morning Session of Conference and All Business Postponed Till Afternoon — Dr. Buckley the First Man to Get the Eye of the Chair.**

The Twenty-fourth Quadrennial Session of the General Conference of the Methodist Episcopal Church commenced its labors of a month at Hazard's Pavilion yesterday.

Through the inability of the Santa Fé Railway Company, because of accidents en route, to land about three hundred delegates on time, the morning roll call developed the fact that there was not a quorum present, consequently but a partial organization was effected.

The conference had been called to convene at 8:30 a.m., but owing to the confusion due to the seating of the several delegations order was not called for until 10 o'clock. At an early hour the galleries given over to the general public were crowded with eager spectaters, and long before the appointed hour reserved boxes and seats were fully occupied. Upon the conference floor alone were vacant chairs awaiting delayed delegates.

The scene was animated, as the delegates and friends congregated, and the surroundings, beautifully effective in evergreens and flowers, accentuated a situation that called from the lips of visitors expressions of appreciation and wonderment.

From above the rostrum a heroic portrait in oil of John Wesley, the founder of Methodism, looked down upon the disciples of his principles, grown multitude of multitudes, disciples of every nation, kindred, tribe and tongue. There were delegates from Liberia, Italy, India, Germany, Malaysia, the Philippines, in fact, from every corner of the earth.

And there were others upon the floor, fully privileged as delegates, whose presence makes this conference unique. For years the great body of women who constitute a considerable portion of the membership of the church, have been contending for representation in the lawmaking body of the organization, but it was not until yesterday that long-deferred hopes found full realization.

WOMAN'S VOICE.

As the roll was called it was interesting to occasionally hear a response in a feminine voice. Nor were the women delegates confined to progressive America. They come from India, South America and the islands of the sea, and were among the most demonstrative and appreciative of those participating in the afternon session.

The pavilion, so long suggestive of a barn, and possessing the discomforting features peculiar to such a structure, yesterday had more the appearance of a sylvan retreat, brightened by a wealth of floral offerings new to peoples of less-favored lands. Beneath canopied ceilings, canopied in the brightest of colors, unique arrangements of ferns and vines converted the boxes into individual arbors; in every seat was a bunch of carnations; and the rostrum, banked with 10,000 calla lilies was a sight even for Californians.

While gazing upon the scene a delegate from the Empire State was heard to say: "There's more calla lilies than New York ever produced."

At 10 a.m., the Rt. Rev. Stephen M. Merrill, the senior member of the board of bishops, called the conference to order, tapping with a gavel possessing a bit of history. This gavel is made of eight different varieties of Philippine mahogany, and is the work of a Methodist preacher's son stationed in the interior of Luzon. It is the gift of the Philippine church. With the gavel came an expressive message hoping for the church a unity of interest typified by the banding of the several woods in the gavel, and the prophecy that as the little hammer rapped for order it would forecast the reign of peace and order for which the Christian church labors.

The first hour of the conference was given to devotional services—prayer, the reciting of the apostles' creed, responsive reading, and the reading of scriptures having place. And the grand old hymns of the church were sung again and again, with a zest and fervor peculiar to Methodism, and only as a great body of men wholly in sympathy with the sentiments expressed, can sing them. Baptist McCabe, who has sung more dollars out of the pockets of churchmen than has any other "itinerant," led in the service of song, and in the rendition of "Faith of Our Father" to the tune of "St. Catherine's" the pitch of inspiration was reached. Others participating in the devotional exercises were Bishop J. C. Hartzell, Bishop H. W. Warren, Rev. G. F. Draper, D.D., Rev. H. A. Butz, D.D., Rev. S. A. Huger, Rev. S. A. Taylor, Rev. D. W. C. Huntington, D.D., and Rev. Frederick Ahgren.

CALLING THE ROLL.

In the absence of Secretary Monroe, Assistant Secretary Joseph B. Hingeley essayed to call the roll, a procedure occupying more than an hour. The roll completed, it was found that there was not a quorum present, and after some desultory debate, conference was adjourned until 3 p.m., to give absentees apportunity to report.

At the afternoon session roll call was completed and the work of organization begun. Bishop Andrews presided. As an executive officer the bishop is most effective. As one of the editors of the Book of Disciples and being an experienced parliamentarian, his dispatch of business is the wonder of his colleagues.

The first incident of the afternoon business session was amusing to many of the delegates, who in years past have participated in the quadrennial sessions. Rev. Dr. J. M. Buckley, editor of the Christian Advocate and a "maker of bishops," has a reputation for securing the attention of the chair oftener than any other man sitting in a general conference. Yesterday the moment the roll call was completed, Dr. Buckley was the first man recognized by Bishop Andrews. The irrepressible editor took the rostrum amidst a roar of laughter and prolonged applause.

DR. BUCKLEY'S RESOLUTIONS.

Dr. Buckley had a set of resolutions he wished the conference to adopt commendatory of the work performed in past years by Secretary Monroe, who has served since 1881, and who had expressed a desire to retire at this time. The resolutions expressed the appreciation of the conference and gave to the retiring secretary a seat of honor upon the platform with the board of bishops.

ELECTING A SECRETARY.

In the selection of a successor to Secretary Monroe the first bit of politics of the conference came to the surface. There were several favorites presented for advancement and it required three ballots before a choice was made.

Rev. Dr. Joseph B. Hingeley of the North Minnesota Conference carried off the honor. The total vote was 551; necessary to a choice, 276; Dr. Hingeley receiving 351 votes.

As a matter of convenience the rules of 1900 were put in force until other regulations could be formulated, and the duties of the standing committees were left as at the last conference, subject, of course, to revision later.

It was also ruled that where a delegate failed to qualify for this conference the reserve taking his place should also assume the committee duties of the member displaced.

DEACONESS WORK.

Perhaps the most important debate of the afternoon was over the appointment of a committee to take into consideration the deaconess work of the church. This arm of the church has been so effective in its operations, its importance is being more and more emphasized. The deaconess is in Methodism what the Sister of Charity is to the Roman Church; an arm of service that gives prestige among the people and makes effective the endeavor to reach all classes and conditions.

In the debate some feeling was manifested against allowing the bishops to appoint the committee, inasmuch as the episcopacy was practically the administration of the movement. To relieve the bishops of any suspicion of favoritism or a desire to manipulate it was suggested that the several general conference districts each select three of the committeemen. In the discussion Rev. Dr. J. P. Brushingham, Rolla V. Watt, Dr. F. N. Boyle and Dr. T. B. Neeley crossed swords, Dr. A. G. Kynett putting the finishing touch to the debate in a forceful plea in support of permitting the bishops to name the committee. Three committeemen will be appointed from each district, and one at large. The work of this body will be to devise ways and means to broaden the scope of the deaconess work, and make some provision for the creation of an available fund in keeping with the importance of the work. The church now has 180 deaconess stations and centers, twenty-six hospitals and 1200 unsalaried workers. It is the desire of those foremost in the movement to provide orphanages and homes for old people, so that in death the unfortunate parishoners may not be forced to a public institution, and that no homeless child shall be in need of a home and a moral environment.

The question of permitting the recognition of a newly-formed Japanese Mission Conference and the seating of provisional delegates, was discussed with some feeling. Dr. A. B. Leonard, missionary general secretary, presented the matter, and Rev. Dr. T. B. Neeley combatted it, as the setting of a vicious precedent. The question was finally put over for one day to conform to a disciplinary provision and as a subject of natural reference to the Judiciary Committee.

To facilitate this measure action was taken looking toward the selecting of a Judiciary Committee, the bishops to appoint one member from each district and three at large.

The care of the needy superannuates of the several annual conferences was also considered. At present there is but an insignificant fund for this purpose, and the need is great. For the purpose of adopting some method for the raising of sufficient funds to further this worthy course, Rev. Dr. C. F. Wilder suggested a committee of fifteen to work out some plan. Dr. Buckley also made an eloquent appeal for the disabled "fathers" and insisted that the committee be special, in order to insure the giving of their entire time to the end sought. The bishops will name this committee, one from each district, and three at large.

During the afternoon, Rev. Dr. R. W. Moss, of Didsbury College, Manchester, Eng., fraternal delegate from the British Wesleyan Conference, was introduced. A resolution was also adopted extending the sympathy and love of the conference to Bishop Thoburn, who is detained at Victoria because of a painful accident.

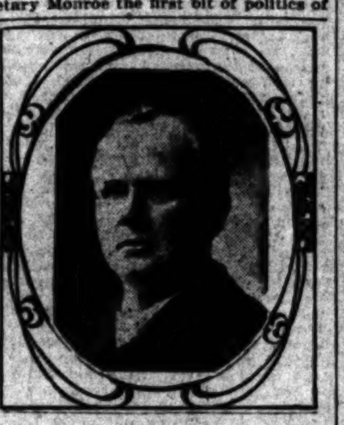

J. B. HINGELEY,
Chief Secretary of Conference.

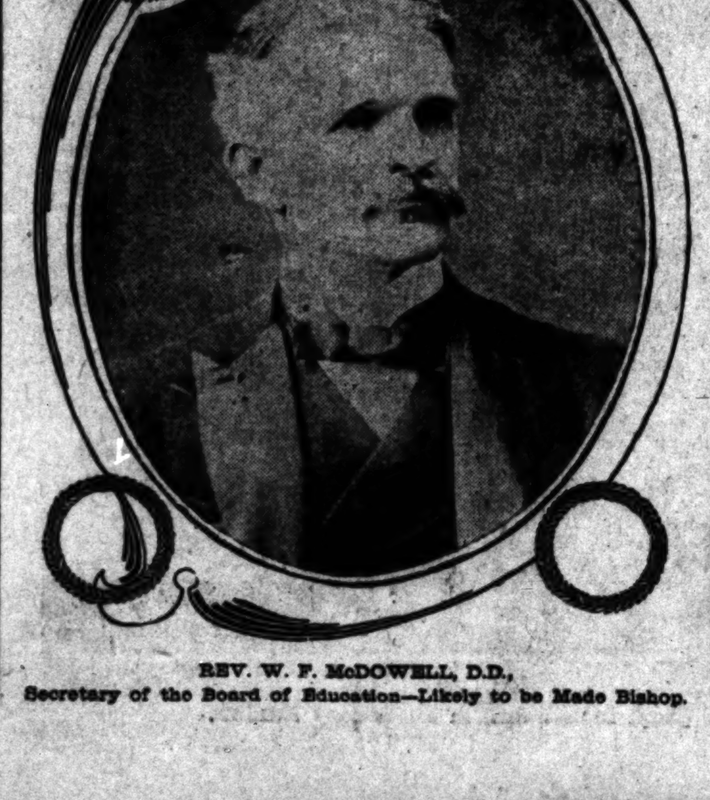

REV. W. F. McDOWELL, D.D.,
Secretary of the Board of Education—Likely to be Made Bishop.

## TRUNKS OF THOUSANDS.

**Size of the Crowd that Has Invaded Los Angeles.**

There were mountains of baggage on the platform at the Santa Fé station yesterday.

Eleven hundred trunks arrived and perhaps 600 of them were delivered before the close of the day. They were no baby trunks either, but on the contrary many of them looked as if they were made to live in—so far as the expression, "living in a trunk" goes.

Inside the baggage-room were about 1000 more large trunks and 1000 dressing cases and bags of sundry pattern. This morning there are still probably 2000 pieces of baggage waiting to be delivered in that station alone.

At the Southern Pacific station there are about 1000 pieces of undelivered baggage.

A local railroad manager estimates that the General Conference excursion rates have brought to the city of Los Angeles not less than 20,000 people, and regards this as a conservative estimate. This number will of course be augmented by others yet to arrive.

---

Conference trains have all arrived.

Lack of quorum caused an afternoon session yesterday.

Dr. Hingeley elected secretary.

Gov. Pardee welcomed conference delegates at enormous evening reception.

Missionary exhibit opened by two bishops.

Revision pot beginning to boil.

---

## GREAT LEADERS FROM AFAR.

### DR. M'DOWELL IN THE LEAD FOR THE EPISCOPATE.

**Dr. Buckley Scores the Santa Fe for Failure to Realize What a Big Contract it Undertook—Some of the Late Arrivals Men of High Degree.**

From several interviews with prominent men from various sections of the church it appears that Rev. Dr. W. F. McDowell is in the lead in the Episcopal race. He has the advantage of not being considered as a representative of any special section. Ohio regards him as a favorite son because he was born and educated there. The Rocky Mountain region favors him because he won his first reputation as chancellor of Denver University in its formative period. For the past six years as secretary of the Board of Education he has lived in New York City and has so identified himself with all metropolitan movements that he is esteemed as highly by ministers and laymen thereabouts as though he were a member of one of the great New York conferences. The whole church claims him and will rejoice in his election to the Episcopacy. He is but 44 years of age, a brillian scholar, an eloquent preacher and a genial brother. At all the great functions of the church he is in demand for an oration and has appeared before all the great universities such as Cornell and Yale as university preacher. Several of the rival candidates admit that Dr. McDowell is easily in the lead and predict that he wil be elected on the first ballot.

SOME ARRIVALS.

Dr. James M. Buckley, the editor of the New York Advocate, arrived yesterday noon, too late for the opening session. This was a great disappointment to himself and the entire conference. In the afternoon he made the public statement to the delegates that his delay was due to the Santa Fé system "not having adequately considered the possibilities of its contract." A day of California sunshine may put him in better humor regarding the misfortunes of the Grand Cañon trip.

Dr. Henry A. Butts, president of Drew Theological Seminary, Madison, N. J., was another belated traveler. Dr. Butts is at the head of the greatest theological school of the church,

established by the generosity of the Famous Daniel Drew. His school is not under the same fire as Garrett and Boston. This is largely owing to his own wise leadership. Dr. Butts has the rare distinction of thrice being elected a bishop by majority votes when it was impossible for him to win a two-thirds majority. He is not now an Episcopal candidate—his following being transferred to Dr. Henry Spellmeyer, a member of the same delegation and a man of the same amiable disposition and humble manner.

Senator McClelland of New York is at the Angelus. He won his spurs in the Senate chamber of New York State and is now regarded as one of the ablest debaters in the conference. He was a member four years ago at Chicago and soon forged to the front.

Judge Hilcher of Watseka, Ill., is one of the best known jurists of Illinois. He is a lay representative of the Central Illinois Conference.

Dr. R. J. Cooke is registered at the Rosslyn. He is the candidate advanced by the white conference of the South, an author of renown, a teacher of unusual impressiveness, and an able parliamentarian, his friends believe that he would wield the episcopal gavel with dignity and fairness.

Dr. James R. Day, chancellor of Syracuse University, arrived yesterday morning. He is as ponderous in physique as Bishop Goodsell, and is believed to possess as eminent qualifications for the bishopric. Syracuse trustees have made his salary the largest in the Church and are determined to dissuade him from turning aside from

# Conference Machinery Will Be Running Today—Unique Exhibit Opened.

educational work to an itinerant episcopacy.

Dr. Jarvis G. Evans, the permanent secretary of the Church Temperance Society, is a guest of the Hotel Portsmouth. He has been a member of six General Conferences.

Two prominent laymen and their wives are registered at the Hotel Leighton, George O. Robinson of Detroit and F. W. Tunnell of Philadelphia. These gentlemen were both members of the Ecumenical Conference in London in 1901. Mrs. Robinson is a leader in deaconess work and a most acceptable public speaker.

Hon. J. L. Hays, ex-State Senator of New Jersey and at present postmaster of Newark, N. J., is a guest of the Angelus. He is one of the most prominent men of his State, having for many years acted as president of the State Board of Education.

Another prominent lay member of the Newark conference delegation is James W. Pearsall of Ridgewood, N. J. He is at the Westminster. Wealthy and liberal, intelligent and devoted, he ranks among the foremost laymen of the conference.

Cephas Rogers of the celebrated silverware firm of Meriden, Ct., was seated yesterday morning in the place of Hon. Frank Moss, who is kept from the sessions by his sickness in the Deaconess Hospital.

THE SICK.

Hon. Frank Moss, ex-Police Commissioner of New York City, and a lay member of the New York East delegation, is still lying very low at the Deaconess Hospital. The physicians and nurses alternate between hope and fear and the outcome is dubious. Resolutions of high esteem and tender sympathy were passed by the conference yesterday afternoon, and the knowledge of this fact was communicated to the distinguished patient.

At the same hospital Rev. Dr. Thomas B. Ford is confined to his room with a serious sickness, whose exact nature has not yet been determined. He is a presiding elder from Oregon, and known as one of the most successful frontier workers of the Pacific Northwest.

Rev. Dr. E. J. Gray, president of Dickinson Seminary, Williamsport, Pa., is detained at home by illness, and telegraphed that he would be unable to travel so far. His place was filled by a reserve.

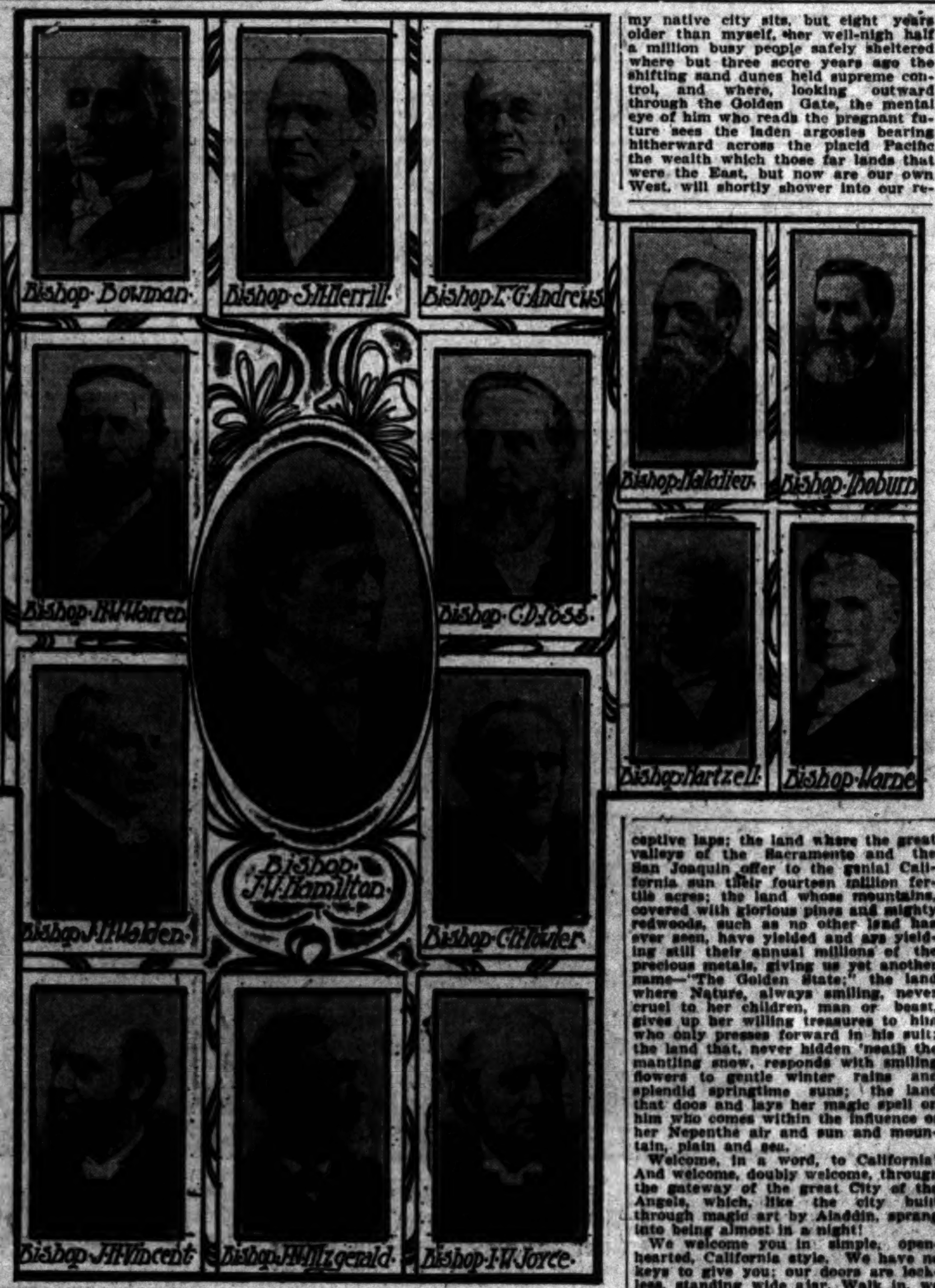

The Bishops of the Methodist Episcopal Church.

## COY HOPI MANA IS RECEIVED.

### OPENING OF THE SHOW FEATURE OF CONFERENCE.

**Graceful Act of Pasadena Ladies Coming With a Wagonload of Choicest Blossoms—A Place of Many Attractions—"Nothing New Under the Sun."**

The missionary exhibit at the old Chamber of Commerce was thrown open to the public yesterday and the hall was packed to its fullest capacity.

Inasmuch as the lack of quorum caused the holding of an afternoon session of the conference, the formal opening of the exhibit was postponed until today at 4 o'clock, but at that hour yesterday addresses were made by Bishops Hartzell and Warne and by the Chinese delegate, Ding Maing Ing. The Claflin University Jubilee Singers also entertained the people with some of their richest melodies, and will be there again today.

The ladies of Pasadena appeared at the doors of the exhibit yesterday, loaded with a great surprise for the management. Some of them had been scouting and discovered that there were no flowers in sight, and they appeared with a wagonload of the choicest blossoms that lovely Pasadena can produce. More than that they came with a party of ladies who knew how to use what they had brought. They filled the whole place with beauty and fragrance for the opening, by lining the entrance with red geraniums so that each visitor who entered came right up out of a floral vase. In the corners of the balcony they hung beautiful baskets of flowers and placed scores of handsome bouquets throughout the building.

It was a most graceful act on the part of the Pasadena ladies, and one that is highly appreciated, not only by the management of the vast display of interesting curios, but by the ladies of Los Angeles as well, and they were showered with compliments.

One of the most interesting booths is that of the Home Missionary Society, furnished with blankets, baskets and other evidences of the skill of the aborigines, and what is more attractive still—a specimen of the people who did the work. A coy Hopi Indian maiden was there yesterday in her grotesque headdress and bright orange-colored mantele. She was the center of attraction and was constantly surrounded by a crowd of curious visitors.

There are many rich and beautiful articles in the exhibit, as well as those that are quaint and curious, and it is a place that one may easily spend a day without seeing all.

Last night after the entertainment of the bishops in the Nippon Tea Garden on the balcony, addresses were made by Missionary Stewart from China, and J. R. Denyes, missionary in Malaysia. Talks by the visiting missionaries will be made a feature each day.

Among the notable arrivals yesterday was Dr. F. B. Gamewell, the missionary field secretary, who so successfully conducted the defense of the fortifications during the siege of Peking in 1900. He is frequently spoken of as the "Hero of Peking," and will add considerable to the interest already engendered in the missionary exhibit, where he will spend much of his time in the China booth.

Dr. J. F. Goucher, to whom the conference owes more than to any other man for the presence of the magnificent exhibit, was genially greeting all his old missionary friends yesterday as they came to the hall, which is proving a popular rounding-up place for all the people from the foreign fields.

The wireless telegraph instrument brought from Africa by Dr. Grattan Guinness, and now among the exhibits in the Africa booth, was a source of much wonderment. While it is a simple thing composed of a hollow log and two beaters, it demonstrates the fact that "there is no new thing under the sun." There is an interesting story told concerning this special instrument.

For the present, the exhibit will be open to the public from 9:30 a.m. until 10 p.m. As before stated in The Times, it is free in every respect and the visitor cannot even buy articles, other than a lunch which is served by the local Japanese mission on the east balcony.

## CITY'S GREETING OF HER GUESTS.

### DELEGATES FORMALLY WELCOMED TO LOS ANGELES.

**Hazard's Pavilion Crowded With Visitors and Citizens—Glad Hand Extended by Governor, Mayor and Others—Hits at Higher Criticism. Ovation for Colored Singers.**

The great, generous, warm-hearted hospitality of Los Angeles and Southern California, cropping out in many pleasing phases; the enthusiastic responses of the guests within the city's gates; the vigorous thrusts given the so-called "higher criticism" by several speakers, and which were warmly applauded by the vast audience; the wild demonstration made over the singing of patriotic songs by the colored boys from Claflin University—these were the points which stood out with special brilliancy in the reception of the Methodist General Conference at Hazard's Pavilion last night.

Before 8 o'clock a cordon of police stationed at the doors turned away hundreds who were unable to gain admission, and from the floor to the walls of the gallery, the people were crowded in to witness the formal welcome to the city's guests.

Dr. George F. Bovard presided, and the programme opened with the singing of "Coronation" with a vim that carried enthusiasm with it. The music was in charge of Harry Barnhart. The orchestra led by Earl Valentine, was composed of members of the orchestras of First Church, Vincent, Boyle Heights, University and Asbury Churches.

Bishop Edward G. Andrews offered the invocation and this was followed by the Glee Club of the University of Southern California, which sang "Still With Thee," and gave a short college song for an encore.

Dr. Bovard briefly spoke of the efforts made by California to secure the Methodist Conference, and then introduced the Governor of the State, Hon. George C. Pardee, who spoke as follows:

GOV. PARDEE.

Ladies and Gentlemen: Not all Californians are Methodists; but all Methodists ought to be Californians. For all real Californians are good people; and all Methodists, being also good people, would make ideal Californians. Therefore, ladies and gentlemen of the Methodist Convention, we welcome you to California, the "Land of Sunshine, Fruit and Flowers," the land where no man's safest life-insurance policy is a cyclone cellar, where lightning rods are unnecessary and therefore unknown; the land where no one dies from summer heat or winter cold; where all may work, with hand or head, from sunrise to sunset, every day in the year, except, of course, on Sundays and holidays; the land where one may bathe in the pellucid waters of the placid, unvexed Pacific, and lunch on strawberries and oranges on New Year's Day; the land where the Fourth of July may be celebrated in comfort and with pleasure; the land of the Big Trees, the oldest and the greatest living things upon this earth, whose six thousand years beneath our California sun are irrefutable evidences of our healthful climate; the land of the Yosemite, where one may gaze down five thousand feet into the depths of the ancient glaciers' mighty furrow and watch, entranced, complaining waters fall in filmy laces and in milky foam, from cliffs that make the gazer's upraised face turn white as he surveys their shuddering heights; the land guarded by the snow-capped Sierras, holding in their arms Tahoe and Donner lakes, and sentineled by silent and majestic Shasta and mighty Mt. Whitney; the land where alone is possible a Los Angeles, a Pasadena, a Redlands, a Riverside, now echoing with the bustle of business, the music of machinery and the whirr of wheels, where, even within the short adult memory of him who stands before you, the arid acres were peopled only with the wild things of the hill and plain, where now the orange and the vine, the lemon and the fig tree please the sight so far as eye can reach; the land whose 750 miles of coast are indented by three great bays, that of San Francisco, the greatest harbor in the world, that bay whereon my native city sits, but eight years older than myself, her well-nigh half a million busy people safely sheltered where but three score years ago the shifting sand dunes held supreme control, and where, looking outward through the Golden Gate, the mental eye of him who reads the pregnant future sees the laden argosies bearing hitherward across the placid Pacific the wealth which those far lands that were the East, but now are our own West, will shortly shower into our receptive laps; the land where the great valleys of the Sacramento and the San Joaquin offer to the genial California sun their fourteen million fertile acres; the land whose mountains, covered with glorious pines and mighty redwoods, such as no other land has ever seen, have yielded and are yielding still their annual millions of the precious metals, giving us yet another name—"The Golden State;" the land where Nature, always smiling, never cruel to her children, man or beast, gives up her willing treasures to him who only presses forward in his suit; the land that, never hidden 'neath the mantling snow, responds with smiling flowers to gentle winter rains and splendid springtime suns; the land that does and lays her magic spell on him who comes within the influence of her Nepenthe air and sun and mountain, plain and sea.

Welcome, in a word, to California! And welcome, doubly welcome, through the gateway of the great City of the Angels, which, like the city built through magic art by Aladdin, sprang into being almost in a night!

We welcome you in simple, openhearted, California style. We have no keys to give you; our doors are lockless, standing wide ajar. Walk in, we pray you; all we have is yours. [Great applause.]

MAYOR SNYDER'S SPEECH.

Mayor M. P. Snyder brought to the conference the greetings and welcome of the city of Los Angeles and of the Chamber of Commerce. He said: "Could the venerable John Wesley have gazed upon this wonderful assemblage tonight he would doubtless only have reiterated his words, 'The world is my parish.' We have representatives here from every State in the Union from Europe, Africa, Asia, South America and the isles of the sea. The doctrines of John Wesley have taken deep hold in this land, and the faith has been carried into every section of the new continent by the pioneer ministers who braved severest hardships and peril in order to reach the people."

The Mayor then referred to the struggle for religious freedom made by the Pilgrim Fathers, and said: "We can earnestly thank God that such men were sent to this land and that their devotion to principle assures to all their posterity the right to worship God according to the dictates of their own conscience."

The Mayor closed his address with a strong plea for the University of Southern California, and urging the conference to make ample provision for placing it in the postion it should occupy in the educational interests of the church.

Harry Barnhart sang "The Lost Chord," and this was followed by an address by Dr. J. L. Pitner, who spoke for the Southern California Conference. He said:

ADDRESS OF REV. J. L. PITNER.

Mr. Chairman, Ladies and Gentlemen, and Fellow-delegates of the General Conference: I am tonight to voice the sentiments of this body known as the Southern California Conference, and express our very great delight at your presence among us, and to thank Almighty God in their behalf for your safe arrival in our midst. For many months we have anticipated your coming. We have been for many weeks beseeching God to smite the crest of death if it should be raised on wave or rail as you approached our beautiful City of the Angels. You are here now. You have had no great adventure. You have had an opportunity of seeing for yourselves something of the amplitude of our country, and something of the conquests of our great church. You have with your eyes been drinking in sublimities and beauty as you came toward the sunset sea. You know more about desert stretches than you did before. You know more about the shape of the palm and cacti, and some of you have a larger and richer experience of cañons than you ever had before. [Great laughter and applause.] You have had some idea furnished you of the marvelous versatility of the inhabitants of the farther West. You have learned, as I understand from the newspapers, how easy it is even for Methodist ministers to become railroad builders. [Laughter.] You have had some experiences of privation, and perhaps wondered if that sort of experience would be protracted through your stay in this land of sunlight.

Many of you will have your ideas radically changed. This is not in any sense a frontier. This is like the frost-line in Florida; that is, one-half inch under the ground. The frontier has never yet been discovered. It may lie out here somewhere on the desert where the lizards play and where the rattlesnakes have undisputed sway, and where the owls and the horned toads have their habitations, but this is not the frontier. The people of Southern California, particularly our people, have come from the farther East. They have brought with them their customs and their tastes, and those tastes have found expression in their homes, in their lawns, in their gardens, and in the cities which they have erected on what a few years ago was a semi-desert. They brought with them some of the old rose trees from dear old New England, and from the Middle West, and if they are sweeter and if their petals are more beautiful in convolution, if the vines are larger and more productive, if the odor is richer than the odor of the flowers to the eastward it is because we have more sunbeams to mix with their juices, and have more tender zephyrs to toy with their petals.

California is America's wonderland, as you have heard from His Honor, the Governor. Everything is large down here—our vegetables, our trees, our prevaricators! Everything is large in California. [Great laughter.] And the Southern California Conference is a large thing when you consider it from a territorial standpoint. Some of the counties within the limits of this conference are as large as some of the Eastern States. We have more peaks that are high and snow-clad than almost any other State in the Union. We have a greater diversity of soil and climate than any other place on earth. Think of this, if you please! A man can take a bath at Long Beach, or Santa Monica, go out into his garden and pluck a nosegay, get on the cars and go to the top of Mt. Lowe and play snowball, all in six hours' time; and that cannot be done in many other places in this country.

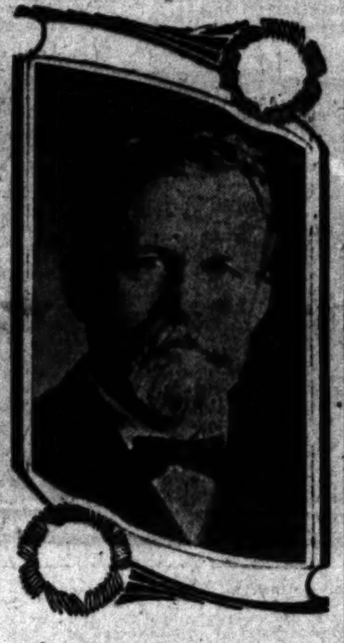
REV. JOHN F. GOUCHER,
President American Historical Society, Head of the Missionary Society.

One of our most successful evangelists visited this country a few years ago, and down in the city of San Diego he looked at a young man who was full of high promise of a long life and a splendid career, and he coveted that young man's soul for the Lord and the church. After his sermon he went down and talked to him. He asked him: "Are you a Christian?" "No, sir." "Don't you want to be a Christian?" "Don't care to be, sir." "Have you never thought about this thing?" "No occasion to think about it, sir." "Have you never thought of the eternity of heaven?" "Oh, not often, sir." "Are you not in the least exercised about your spiritual condition and your hereafter?"

"Not in the least, sir." "Well, are you ever intending to be a Christian?" "I don't know that it is necessary, sir." "What is the matter with you, anyhow?" "Well, sir, I would have you to understand that I am a native son." [Laughter.] He was born in California, and he thought that that was enough, and that that would atone for all things else.

Our preachers are self-sacrificing men. As you were whirled toward the city of Los Angeles you looked out, perhaps, from your car windows when you swept through little hamlets, and saw modest and unpretentious churches there. Let me reveal to you a secret! In nearly every one of these hamlets, where a Methodist preacher lives, if you had stepped down from your car and engaged him in conversation, you would have found a college graduate, a man with warm heart and great brain, who would rather live in California on a salary that is small, amid its bursting flowers, under its over-arching skies of blue, where every zephyr is ladened with perfume, than to go where he might be thrust through any day with an icicle. In this country we have realized the old song, "A Land Where December is as Pleasant as May."

We have here a great country where Methodism has planted churches everywhere, and since the good people of California have taken off that great incubus that bound us to the very ground, the tax upon church property, there has been a marvelous revival of church building. I would like to ask these veterans of the General Conference how long it has been since at the seat of the conference, during the duration of the conference session, there would be five Methodist churches dedicated to the service of Almighty God; and that thing will happen in the city of Los Angeles during the month of May. [Applause.]

A few years ago there was scarcely a Methodist church in this city that you would think of for a moment; the architecture was horrid, and the surroundings were altogether unpretentious as well as uninviting; but now, wherever you go, you will hear the sound of the hammer and the saw. Men are engaged in building temples of worship that will compare favorably with those of any other city. But not only within the limits of our own beautiful city, but over there at charming Redlands and Riverside and Whittier and a great many other places, you will find them growing up. Men and women come here by hundreds and by thousands. We have twenty-nine Methodist churches within the limits of the city of Los Angeles tonight; another one will be organized next Sunday, and others are getting ready to organize; and there is a sort of fermentation, and we thank God that you are here, and that Methodism is here in her own proper person tonight, and will remain with us as our guest for a month, inspiring us to greater efforts and leaving behind memories as sweet as the dreams of angels. Now, my brethren, we welcome you to the conference; but I want to say to my brethren of the cloth that it is useless, absolutely useless, for any of you to look enviously toward California; we are full here, in a good sense. [Laughter.] There is no way for you to break our ranks unless you exercise your functions of electors and compel some of us to go up higher. [Laughter and applause.] You might make a way for yourselves in that way. [Applause.]

I have talked longer than I should have spoken. You are welcome to everything but our pulpits and our parishes. [Laughter.] I want to say to you for your encouragement that a man lives longer out here, he gets young out here; he can stay out doors here nearly all the year round; he can accomplish so much more, and life out here is not so strenuous; it is always and forever afternoon.

May God Bless you. [Great applause.]

THE LAITY'S WELCOME.

The welcome of the laity of the church was presented by Frederick H. Rindge, who gave several keen thrusts to the ranks of the "higher critics," and who was warmly applauded as he made his points. Mr. Rindge brought forth in pleasing manner the many points of resemblance between Palestine and Southern California. "But, best of all," said the speaker, "God is with us, and Los Angeles has taken from Brooklyn the crown of being called the City of Churches."

Speaking of the trend of the "higher critics," Mr. Rindge said: "The laity is concerned, but not dismayed, by these influences, and we know the church will rebuke the spirit. The laity believes in the inspiration of the Bible. Let us not be carried away with new things."

BISHOP HAMILTON'S HITS.

Bishop J. W. Hamilton spoke for Pacific Coast Methodism. He said: "I come from San Francisco to welcome you to Los Angeles, because your welcome is coastwide and coastlong; it measures 12,000 furlongs—from Mexico to British Columbia."

In a most entertaining manner the bishop then proceeded to relate the greatness of California in a manner that every real estate dealer in Los Angeles might well envy, and assured his hearers that every word of what he had to say was the truth, and that "one even has to exaggerate to tell the truth about California."

The Bishop spoke of the wonderful strides of Pacific Coast Methodism, and said that there are now 500,000 Methodists on the Coast, and that one-[...]teenth of the population of Cal[ifornia] is Methodistic.

OVATION FOR COLORED BOYS.

The spectacular feature of the [even]ing was the ovation given the [...] students from Claflin University. [...] are five stalwart lads with real [...] skin, and their first selection [...] typical negro song, "What [...] Harp You Goin' to Play?" They [were] called back, and sang "The Old [...] Has Never Touched the Ground." [Ev]ery stanza brought forth round [after] round of cheers, and at the conc[lusion] the audience rose to its feet; [men] cheered wildly; women waved handkerchiefs, and the demonst[ration] continued for several minutes. [The] colored boys then sang "Where Are the Boys of the Old Brigade," and [...] with round after round of appl[ause].

The responses for the laity [were] made by Chief Justice Charles R. [...] and for the ministry, by Bishop [C. C.] McCabe.

REV. DR. EDMUND M. MILLS, Secretary of 20th Century Move[ment].

BISHOP M'CABE'S SHOUT.

Bishop McCabe also took occa[sion to] hit the "higher criticism" [several] times during his address, and he [said] that so far as the work of the [confer]ence was concerned, he hoped [there] would be no material change [in the] present discipline. His referen[ces to] the manifest destiny of the [Pacific] Coast and to the work of Pre[sident] Roosevelt in securing action [for the] Panama Canal were loudly app[lauded].

Bishop McCabe is a shouting [Meth]odist, and he said last night [that he] was for a shouting church. "[...] the Methodists will go [...]

A Hopi Mana (Hopi Indian Girl) in Missionary Exhibit.

## PERIL TO MISSIONS IN CURRENT WAR.

IN THE same way that John Hay watches world history to see its influence on United States trade conditions, so one of the delegates to the conference makes it his business in life to watch current history for its effect on Methodist missions.

He is Prof. Charles J. Little, of the faculty of the Chicago Theological Seminary, and one of the particularly interesting men at the conference.

As professor of history at that institution, he is observing the events of the Japanese war with the deepest concern for the future of the missions.

"It is liable," he said in conversation last night, "to be a most unfortunate occurence for our missions in the Far East.

"Yes I mean in the way of checking the work. I am afraid it may give the work of missionaries a crushing setback there.

"We all know the policy of Russia in regard to such things. The policy of that country is not the policy of the open door. If Russia wins and controls more territory in the East, I am afraid that our missionaries will be working against heavy odds.

"The prospects of a Japanese victory are not more cheering. Who knows what their policy may be as victors? They have in the past, not only shut out missionaries, but all foreigners.

"I should regard the acquiring of further territory in the Far East by either of these nations as a misfortune to the spread of Christianity.

"On the other hand, the enthusiasm of young men entering the mi[ssion field to] go to the Far East was never [so great] as it is now. The eyes of th[e] world are on the Orient—[on the] Pacific, and where the world [...] is drawn, there, of course, young [men] are attracted.

"When Seward bought Alas[ka they] thought he was crazy. When [he spoke] of the Pacific Coast as being the [...] center of our commerce, we th[ought he] was a dreamer. But we have [lived to] see he was right.

"People do wrong, however, [...] sympathies in this war, either [...] one side or the other. We [...] our sympathies are with this [...] with that when, as a matter [of fact,] we do not know enough about [...] to judge. No one of us has [...] information—real information [...] able to form an opinion justly. [The] Occidental mind does not move [in the] channels of the Oriental. Until [we] appreciate their standpoint and [...] their conditions, we should not [...] take sides.

"Beyond all that, it is no more [possi]ble to blame either country for [going] to war than it is to blame a [...] for crushing its way along. A [...] between this one great people [that] needed a port on the open sea, and [an]other people who needed more [...] was inevitable.

"It is rather rough on the [...] taken from the streets of Mo[scow to] be killed in order to determine the [po]litical status of a land half a [world] away and boundary lines between [...] he never heard of; but that [is the] story of nations."

## IGNORED BY WAITERS.

**Two Colored Delegates Could[n't] Get Food at the "Imperial."**

Two of the colored deleg[ates] to the Methodist Confe[rence] stumbled over the color [line] again yesterday.

It was in the Imperial Ca[fe].

Two well-dressed co[lored] men, in the garb clerical, [en]tered and took a table by [them]selves. They were [well] groomed and one of them [wore] a natty buttonhole flower. [He] politely handed the menu [...] to the other and they st[udied] it with the care and th[ought] that the occasion deserved.

But, somehow, no w[aiter] seemed to get busy in [their] neighborhood. They w[aited] and talked and talked and w[ait]ed. No waiter. Finally o[ne of] them turned impatiently [and] lifted a finger at one of the w[ait]ers. The waiter didn't [see]. Another waiter came gall[oping] past. They tried without [suc]cess to attract his atte[ntion]. He was an absent-m[inded] waiter.

They waited there nearly [half] an hour. At last they [went] away, a sense of their hu[milia]tion struggling with anger [in] their faces, as they left [the] place.

through this world as long as I live. For my part, I intend to shout my way to heaven, and I want lots of company."

The reception closed with the singing of "America."

### BEAUTIFUL SIGHT.
#### GREETING WITH FLOWERS.

[SPECIAL CORRESPONDENCE OF THE TIMES.] SAN BERNARDINO, May 4.—This has been a busy day with the Santa Fé railroad officials here on account of the number of special trains on the road bearing delegates to the Methodist General Conference. Not all the delegates received the flowery welcome which greeted those who came yesterday and early this morning. With the returning to Los Angeles of the reception committee appointed by the Board of Trade of that city to greet the delegates here, the general work along this line dragged, and after the Illinois train arrived all the flowers and fruit collected by the committee yesterday were distributed.

The ladies of the town soon heard of the dearth of blossoms and attentions and before noon were out in force, even loaded down with baskets of roses, lilies and carnations. Some gardens which were the prides of neighborhoods were stripped bare of flowers, and twenty-five ladies assisted in collecting and distributing them, but the supply soon gave out before the influx of hundreds of delegates.

This flower distribution by the ladies of the town, irrespective of creed or social affiliations, was one of the most beautiful sights ever witnessed here, and made an animated scene about the Santa Fé depot.

President J. J. Hanford of the Board of Trade arrived on the Illinois special from San Francisco, the train coming as first section of overland No. 1. He immediately constituted himself a committee of one to introduce the excursionists to San Bernardino, and through his energy a number of the visitors were driven about the city, and a small part of the work started by the Los Angeles committee was continued.

The roses distributed early this morning, being the last of those gathered yesterday by the Los Angeles committeemen, were wilted considerably, but these defects were not noticed by the delegates, who were delighted with the beauty and abundance of the flowers, the fragrance of the roses especially impressing them.

### CREED REVISION.
#### THE POT BEGINS TO BOIL.

Already the opponents of the movement to revise the amusement clause of the Methodist discipline, known as paragraph 48, are on the ground at work and are determined that if the bars are let down it will not be because an active effort has not been made to keep them up. Harcourt W. Peck of Covina and ex-Gov. Powers of Arizona, were looking over the fences yesterday, and it was an easy matter to start a controversy on the mooted question.

As is well known, the hub of the agitation is in Boston and it therefore becomes pertinent to read in the Boston Globe of April 18, an article headed in daring lines: "New feature in the social life of Boston University; Junior Week with its dancing, and theatricals, means a more liberal spirit."

The article reads in part as follows: "This is junior week at Boston University, and for the next five days studies will be given a secondary place by the students of the college and social festivities will rule.

"This is an entirely new feature in the social life of the college on Beacon Hill, and marks an important change in the policy of that institution. With the sanction of the faculty, the junior class will hold a college dance, play and musicale.

"Previously the university authorities have sternly frowned upon dancing by the students, and all requests for a college dance have been refused; but with the election of President William F. Huntington a more liberal spirit has prevailed, and the students have been allowed the same freedom in matters of amusement as is in vogue at other colleges."

This will add fuel to the fire of discussion, and many, in fact, most Methodists in the conference will read it for the first time this morning. A few days later the dance was hotly denounced by Rev. Charles A. Crane of the People's Temple, Boston, who declared that each Methodist who had taken part in it "published his loose sense of honor by flagrantly and unblushingly violating his obligations."

### THE BADGE.
#### MUCH-ADMIRED DECORATION.

The badge worn by the delegates to the General Conference is much admired for its neatness and beauty and it is a credit to the committee and to Secretary Cleveland, who suggested the design. The word "Delegate" appears in black letters upon a gilt-bound shield of white celluloid, on the back of which is the pin. To this is attached a white satin ribbon two inches wide and two and one-half inches long, decorated with the Stars and Stripes and the red flag with a white cross, the flagstaffs being in gilt. The lower end of the ribbon is brought together by a ring to which is suspended a medallion of John Wesley, on a ground of blue surrounded by a wreath of gold and lettered in white, "General Conference, Los Angeles, Cal." On the reverse of the medallion is a cluster of oranges, emblematic of California, and the inscription, "Compliments of Local Committee."

The allegory, as interpreted by the secretary is: "California for Methodism, for religion and patriotism."

### CONFERENCE NOTES.
#### FROM HERE AND THERE.

Bishop Walden will be in charge of a pentecostal meeting in Temple Baptist church this afternoon at 4 o'clock, and the Claflin University quartette will sing. It is expected that these meetings will be one of the great features of the conference and they will give many delegates opportunity of hearing the bishops who otherwise would not be able to have that privilege.

An animated scene, and one never witnessed at any former General Conference, was that of giving out oranges to the delegates and all other visitors to the conference, in the Pavilion Annex. A committee of ladies in charge of the booth undertook the task of giving away fifty boxes of oranges, and though every gift produced a profusion of thanks and sent the news on, the ladies were unable to dispose of all the fruit.

The Claflin University Jubilee Singers gave a concert at Asbury M. E. Church, No. 146 North Workman street, tonight, for the benefit of the building fund of that church.

It was reported that Dr. A. J. Palmer, who was announced to lecture in the course tonight at Hazard's Pavilion, would not be able to reach Los Angeles, but he was warmly greeted at the east side late yesterday afternoon by a host of friends. His lecture tonight on "Die No Mores" is considered one of the best in the course.

#### RUST ALUMNI ORGANIZE.

Rust University for colored people, located at Holly Springs, Miss., is well represented in the General Conference, and en route to Los Angeles they formed an organization on the train. The following persons were found to be either graduates of the institution or at present connected with it: Rev. Dr. J. M. Shumpert and Rev. S. A. Cowen, presiding elders of the Mississippi Conference; Rev. Dr. J. W. Davis and Rev. Dr. B. F. Woolfolk, presiding elders of the Upper Mississippi Conference; Rev. D. B. Harston of Little Rock, Ark.; M. W. Dogan, president of Wiley University, Marshall, Tex.; Mrs. Annie T. Strickland, a teacher in Philander Smith College, Little Rock, Ark.; Rev. Dr. G. G. Logan field-secretary of the Missionary Society; E. H. McKisack and J. Beverly F. Shaw, professors in Rush University.

Yesterday they held a meeting and appointed the following committee to arrange for a reunion and look after the entertainment of the Rust University people during their stay in Los Angeles: Mrs. Annie T. Strickland, Dr. Dogan, Dr. Woolfolk and T. A. Greene, editor of the Enterprise.

#### TRAINS ALL IN.

The last of the belated conference specials arrived at 3 o'clock this morning, and all the delegates are now in the city ready to take up the work of the conference.

## RUSKIN CLUB'S FINE EXHIBIT.

### MANY EXCELLENT CANVASES AT BLANCHARD HALL.

**They Comprise the Most Extensive and Meritorious Collection of Pictures Ever Exhibited Here—Over One Thousand Pictures Submitted by Many Well-known Artists.**

There has been some slight delay in getting together the many pictures and other interesting works of art which the Ruskin Art Club displays at Blanchard Hall as its third annual exhibition. The time given the committee for preparation was all too brief; then, too, the exhibitors, especially the owners of private collections, were a trifle tardy in responding to the invitations extended them. They came generously forward, however, when the scope and object of the intended exhibit was laid before them, and the result is that the indefatigable Ruskin club presents to the public today, and for a week to come, such a collection of good pictures as has never before been seen in Los Angeles.

"It is to be hoped that Los Angeles will be recognized as the art center of the Pacific Coast," reads the club's announcement, printed on the first page of the catalogue, and to judge from the pictures now displayed in Blanchard Hall this fond hope is not at all far from realization.

There were over a thousand pictures submitted—an enormous output for a city of 150,000 souls. There was not room to exhibit them all, of course, and 600 had to be rejected.

The committee did its work with faithfulness and courage, and the 400 pictures that it adjudged good are really good—and some of them are much more than this.

It is always interesting and instructive to see half a dozen pictures by one man "in a bunch," and this idea might properly have been carried out more often in the present exhibit. However, by accident or design, there are a number of canvases by one hand grouped together. Paul de Longpré has been thus honored, and so have Elmer Wachtel, Benjamin Brown, J. Bond Francisco and a number of others.

Benjamin Brown's "Poppy Field, Pasadena," is a vivid bit of color, strong and painter-like. It is instinct with suggestion and poetry, too; one can feel the ripple of the breeze among the trees in the middle distance. Mr. Brown's "Sycamore and Oaks" is also full of sturdy quality.

"Old Baldy," by H. Koch, in cool, delicate grays, gives a certain aspect of mountain scenery with consummate skill; and in "The Meadows" Marie Ney displays much the same feeling for tone.

Fernand Lungren has three large canvases, all of them worth careful study because he himself has studied them so well. "Thirst, the Beginning of the End," is a tragedy of the desert, full of the pathos of a lonely life and a lonelier death. The long miles of dusty desert are remarkably well rendered.

Mary A. Wright-Bartow hands in her credentials—a quiet water color, "Silver Creek," and a vivid sunset in oils which she calls "Solitude." Is there sex in art? Let the questioner only look at this virile and brilliant study in color by Mrs. Bartow. Regina Okane, too, shows strength and impressionistic directness in her two canvases, "A Golden Dream" and "A Tansy Field."

Elmer Wachtel's "The Valley of Sweet Water," with its big shadow across the foreground and its sunlit middle distance, charms us with its convincing feeling of truth. J. Bond Francisco's "San Jacinto Range," too, with its pink and lavender sunset peaks and its rich, warm coloring, is an enjoyable bit of brush work. Both these men are most painter-like in everything they show—and their canvases, we are glad to say, are many in this exhibit. "The Evening Shower," by Mr. Wachtel has caught the very spirit of the hour.

Eugene Torrey shows us his well-executed salon picture, "A Town Crier." His "Normandie Gleaners," a water color, is charming in feeling and true in values and color. John W. Nichol has also two interesting canvases, "Moonlight" and "The Wave Breaking."

Paul de Longpré displays numerous water-color studies of flowers, all done with the consummate skill and close observation we have been taught to expect from this accomplished artist.

But so many and so good are the pictures that critical review of each artist's work is impossible at this time. There are many loaned masterpieces, as well as charming miniatures by Fannie E. Duvall, Lucy M. Stanton, Alice E. Ludovici, Annie B. Rogers, Ethel M. Richardson and Frances R. Hough.

There are interesting and beautiful canvases by Richard Pauli, J. D. Storver, Madge Wood, Carl Weber, Sauerwen, Mrs. Borglum, Mary Abascal, Gertrude Estabrooks, W. L. Judson, Laura King, N. de Nubila, Miss Drain, Norah Purcell, Leonard Lester, Ada F. Lathrop, Helen Coan, F. Blanchard, Nellie Sheldon, Edith White, Mary E. Curran, Mrs. P. Ferguson, Mrs. W. H. Housh, J. Montague Griswold, Teresa Cloud, Ralph Mocine, M. E. Roe, Mrs. Williams, Jessie M. Washburn, L. Ferguson, Thomas Hill, J. M. Griswold J. Ludovici, Annie L. Pogson, A. C. Howland, Grace Hampton, Granville Redmond, Florine Hyer, Mrs. M. L. Moore, Mary Levern, Mrs. H. John Heynsen and others.

**Will be Great Event.**

No such event has ever occurred in a lifetime as when CUPIDENE cleanses, renovates and restores the system to the full requirements of business and social life. No man can cope with the responsibilities of a lifetime without using CUPIDENE when his system is stagnant and proves that he needs it. CUPIDENE is sold at Off & Vaughn Drug Co., No. 300 South Spring street.

Althouse Bros. sell modern houses.

**Do Your Eyes Itch and Burn?**

Murine Eye Remedy is an Eye Tonic. Cures Sore Eyes. Rests Tired Eyes.

## FIRES SHOT INTO BRAIN.

### *Suicide of A. C. Clarke at Highland Asylum.*

### *For Eight Years Secretary to Dr. Campbell.*

### *Brooded Over Betrayal by Supposed Friend.*

[BY DIRECT WIRE TO THE TIMES.]

HIGHLAND, May 4.—[Exclusive Dispatch.] A. C. Clarke, for seven years secretary for the superintendent of the Southern California State Hospital for the Insane, committed suicide this afternoon by blowing out his brains. The shooting took place in his office.

As to what prompted the secretary in taking his life cannot be surmised unless it was due to two reasons, one of which is the recent appearance of articles in the newspapers which stated that at the next meeting of the board of managers his resignation would be asked for. The other is the reports that he has received lately of the failure of mines in Mexico in which he has heavily interested, which has left the company heavily in debt. That there has been something weighing on Clarke's mind for the past month has been noticed by all the employés who came in contact with him, he having lost his accustomed jovial and hearty way and fallen into a depressed state.

This afternoon shortly after luncheon Superintendent Campbell went into Clarke's office to talk over some matters pertaining to the hospital when the latter showed him an article in a morning paper which stated that the lunacy commission would call for his (Clarke's) resignation at the next meeting which will be held in a few days. Clarke seemed much worried over the article, but was assured by Dr. Campbell that he had no cause for anxiety as the papers had been printing such reports since the last election, but it could be seen that the assurance did not set the man's mind at rest. After concluding the business which he had with the secretary, the superintendent went into his office but had hardly sat down when the stenographer rushed in and said Clarke had shot himself. Dr. Campbell hastened to the room and there found the man, with whom he had been conversing but a few moments before, setting in his big arm chair with a bullet hole in his head, dead.

As the man had breathed his last, nothing was done with his body until the Coroner arrived to take charge which at a late hour he had not done. The inquest will probably be held tomorrow. Some, hearing of the suicide, stated that in their belief there would be found a shortage on the books, but his friends are strong in refuting any such insinuation, saying that Clarke had the handling of but a small amount of money.

Clarke was a Canadian by birth, 47 years of age, and came here from Los Angeles where he was prominent in politics, having held a position in the customhouse and as property clerk for the police department. Clarke was a Democrat and in his role as a politician he was very shrewd. In that he held the office he did so long during a Republican administration caused considerable comment in political circles. He was a most efficient man in clerical matters and during his service at the hospital he had given evidence of his ability. He leaves a widow and three children, and while he was not possessed of much property, he is reported as having carried a heavy life insurance. His family reside in the house set aside on the hospital grounds for the secretary. Clarke was an Elk, having been for a term secretary of the Redlands lodge. He was also a member of the Knights of Pythias.

This evening Coroner Hyatt held an inquest over Clarke's remains and the jury unhesitatingly pronounced it a case of deliberate suicide.

#### Friends Believed in Him.

Unless it develops that Clarke's books conceal evidence of crime it will be difficult for the friends of the deceased secretary to find cause for the act that ended in death.

Naturally Clarke was of a jovial, genial nature, one of his dominant traits being to scoff at trouble and give worry the go-by. Generous to a fault, Clarke was imposed upon by the improvident and schemnig and until the recent hospital investigation was regarded as wholly above suspicion. Even then the most experts could find in going over his accounts was a slight deviation from the requirements of the State Lunacy Commission, made almost necessary in times of emergency in all State institutions countenanced by the medical superintendent as essential to efficient administration.

That the recent investigation at Highland, resulting in the summary discharge of Whitaker, worried Clarke, was apparent to his many friends. But this worry was attributed to his pride, and to a feeling that some he had befriended in times of trouble had made a disloyal return.

After the discharge of Matron Creber her persistency in accusation and the bringing of trivial matters before the State Lunacy Commission, added to his troubles, and evidently caused him to feel that life was not worth living. Among other things Miss Creber charged that Clarke juggled the accounts of patients to his own benefit and, in the matter of a certain check, forged the name of the supposed recipient. Miss Creber also charged that the secretary stuffed the pay roll, profiting thereby. These charges are not sustained by the hospital books, twice experted by State experts. The check referred to was among the mass of stuff sent to Sacramento by interested parties as evidence of the irregular manner in which business was transacted at the hospital.

#### SAID HE WOULD RESIGN.

Monday evening a Times man spent several hours with Secretary Clarke, who volunteered a detailed explanation of every ledger entry in question, and said he courted the fullest inquiry. In confidence he also stated that he would resign on May 9, at the monthly meeting of the board of managers, to accept a lucrative position in H. E. Huntington's employ. His only regret was that he had wasted nearly eight of the best years of his life in isolation at the hospital, when, because of his abilities, he might have had more lucrative occupation in any populous center.

As a detail man, Clarke had few equals, was a man of temperate habits, an accomplished politician, big-hearted and free-handed. His home was one of refinement, and he was an ardent devotee of music, knowing and appreciating the best.

#### UNSWERVINGLY LOYAL.

Loyalty to his friends was one of Clarke's most prominent traits, and to those acquainted with all sides of his character to be betrayed by a friend was to him a crime impossible of forgiveness. Such a betrayal came to Clarke not long ago, over which he had been brooding for months, prompting him even to the point of contemplated manslaughter. That this circumstance induced self-destruction is quite possible. That another life was not snuffed out with his own is probably due to the fact that last Saturday the cause of his misery could not be found in his usual haunts in this city. That Clarke was looking for this quondam friend is a fact known to several of his associates.

Clarke was formerly secretary to the late Senator Stephen M. White, and following some time after the election of Gov. Budd, was, early in 1896, made secretary to Dr. Campbell at the State Hospital at Highland, the most important financial position in the institution.

## MORE VISITORS ON THE WAY.

### LOCOMOTIVE ENGINEERS WILL BE HERE NEXT WEEK.

**Elaborate Arrangements Made by Local Committee for Their Entertainment — Handsome Souvenir Book to be Presented to Each. Sessions Will Last a Month.**

While the hospitable citizens of Los Angeles are busy receiving the delegates to the Methodist General Conference, they should not forget that another swarm of visitors is coming for a month's sojourn in the land of sunshine and roses. These also have a strong claim on the hospitality of the natives and more or less recent accretions to the population of the City of the Angels, and doubtless will be received with a cordiality no less ardent than that bestowed upon the Methodist brethren.

From practically every State and Territory in the Union, and Mexico and Canada as well, there will be headed within the next few days the representatives of the Brotherhood of Locomotive Engineers, accompanied by members of their families and friends, to attend the sixth biennial Grand International Convention of the order which is to open in this city on the 11th inst. It is estimated that no less than 2500 or 3000 people will be attracted to Los Angeles by this convention, and their number will form a very important addition to the host of strangers already within the city's gates. All will be welcome, however, and preparations are going steadily forward for their proper reception and entertainment.

The advance guard of the visiting engineers is expected to arrive next Monday morning. The party will include the grand officers of the order, among them and others the following: W. S. Stone, grand chief engineer, and wife of Cleveland, O.; T. S. Ingraham, F.G.E.; C. H. Salmons, S.G.E., and wife; D. Everett, T.G.E., and wife; C. A. Blake, F.G.A.E., and wife, San Luis Potosi, Mex.; J. C. Currie, S.G.A.E., and wife, Jersey City, N. J.; Benjamin Evans, grand guide, and wife, Rensselaer, N. Y.; G. R. Dority, grand chaplain, and wife, Charlestown, Mass.; W. E. Futch, president of the insurance association, and wife; W. B. Prenter of the insurance association, and Mrs. W. A. Murdock, president of the Ladies' Auxiliary.

Special trains bearing other delegates will arrive from Monday to Wednesday. On the last named day, the 11th inst., the convention will be assembled in Turner Hall. It will be called to order Wednesday forenoon by Grand Chief Engineer Stone, who was elected last August to fill the unexpired term of the late lamented grand chief, P. M. Arthur.

After the formal opening an adjournment will be taken until the afternoon when a public opening of the convention will be held in the Mason Operahouse. The delegates will here be formally welcomed to the city by Mayor Snyder. J. C. Currie of Jersey City, N. J., will respond on behalf of the brotherhood. Addresses will also be made by local railroad officials, representative citizens and visitors. There will be 150 reserved seats on the stage for railroad officials, city officials and representative business men and one representative from each of the other railroad orders.

The sessions of the convention will extend over a period of one month, and will be for delegates and members of the brotherhood only. A variety of business and legislation for the good of the order is to be attended to. Among other things will be the biennial election of officers. There will probably be strong rivalry for the position of grand chief engineer, so long and acceptably filled by the late Chief Arthur. Whether Mr. Stone, who is temporarily filling the place, will succeed to the position permanently, is problematical, as there are other strong candidates for the position, Mr. Currie of Jersey City being among those mentioned in this connection.

Chief Arthur's wise counsel and conservative policy placed the Brotherhood of Engineers in the very first rank of organized workingmen and it is felt that the continued prosperity of the brotherhood and the maintenance of its high standing in the labor world will depend largely upon the selection of a grand chief engineer who will emulate the example of Chief Arthur in steering clear of strikes and their attendant evils. It is practically assured that a conservative eastern man will inherit the mantel of the late chief and that his policies will be perpetuated. The Far West stands little show of getting any of the grand offices, as most of the membership of the order is in the East, and the brotherhood will continue to be managed from that quarter.

The local Committee on Entertainment, with headquarters in the Currier building, has labored hard and long to make the coming convention a memorable one in the history of the order, in point of entertainment, and there is every reason to believe that the delegates will be given such a reception as will make a lasting impression on them. The routine of the convention will be varied with side trips and excursions to various points of interest in Southern California; a barbecue at Playa del Rey, and various other forms of entertainment.

R. C. Martin, secretary of the Committee of Entertainment, has compiled and edited a souvenir book of 192 pages for distribution among the delegates. It is replete with half-tone views of Southern California scenery and places of interest and contains a great deal of well-written descriptive matter and general information about Los Angeles and vicinity. An edition of 3000 of these handsome brochures has been printed and there will be one for each visitor. Secretary Martin, who is a veteran engineer in the employ of the Southern Pacific Company, has shown by his work as secretary of the Committee of Arrangements that he is accomplished in other directions than pulling a throttle.

The editor of the official journal of the Brotherhood of Locomotive Engineers visited Los Angeles several months ago for the purpose of securing data for a special edition of his paper, devoted to this section. This will be in the hands of most of the delegates before starting West, and they will therefore be in a measure prepared for the pleasures that the trip will afford them.

The committee which has worked so indefatigably to make the convention a success, consists of the following: E. Stevens, chairman; R. C. Martin, secretary; R. W. Kelly of Division No. 398, San Bernardino; E. C. Jordan, Division No. 128, Kernville, and G. E. Hughes, Division No. 5, Los Angeles.

### ROBBED BY PICKPOCKETS.

**Visitor to Los Angeles Relieved of His Money and Railroad Tickets While en Route to Pasadena.**

John R. Neat, one of the leading officials of the corporation which owns the street-railway system of Louisville, Ky., was robbed of $200 and the return tickets for himself and his wife yesterday morning while on a car en route to Pasadena. The theft was committed by three well-dressed men, and the manner in which they operated showed that they were professionals. In the crowded car they jostled violently against Mr. Neat, two of them in front of him and the other behind. While he was recovering his balance one of the men deftly removed the money and tickets from his pocket. One of the men immediately left the car, but the other two rode some distance farther.

The matter was immediately reported to the detectives and a description of the tickets given. It is probable that the thieves will throw away the tickets and that they will be found by some person to whom they would be useless. Mr. Neat, who is staying at the Broadway Hotel, says he will pay a liberal reward for the return of the tickets and ask no questions. He realizes that it will be next to impossible to apprehend the thieves and recover his money.

## EMBARGO PUT ON DANGEROUS TOYS.

THE cast-iron toy cannon, the blank-cartridge pistol, the explosive cane and a few other dangerous noise-makers will be barred from this year's Fourth of July celebration in Los Angeles, if the leading local fireworks dealers have their way and the City Council can be prevailed upon to pass an ordinance prohibiting the use of such devices inside the city limits.

The reckless handling of explosives by children and fools is responsible for more casualties during one Fourth of July celebration the country over than ordinarily result from a great battle.

The number and variety of infernal machines for making noise is augmented each year by inventive geniuses who have more regard for lining their pocketbooks than they have for public safety. Many of these inventions for making a horrible din, in the name of patriotism, are so constructed as to be a positive menace to the life or limb of anyone coming in proximity of their explosion. In many cities police regulations have been adopted to lessen this danger, and the time is ripe for the enactment of similar measures in Los Angeles.

Several of the leading fireworks dealers and manufacturers of the city have gotten together and resolved that they will not handle certain of these dangerous toys this year, and they will probably go before the Council to ask that an ordinance be enacted, or police regulations instituted, to make it unlawful to sell or use such goods in this city. These conscientious dealers have omitted goods of a positively dangerous nature from their stocks this year and have refused to handle them on commission for eastern manufacturers. They fear, however, that some unscrupulous shopkeepers and street venders may stock with them and expose the youth of the city and grown folks, too, to the same old danger.

A good many retailers have not yet placed their orders for the Fourth of July, but will soon be stocking up for the coming celebration. Therefore, if the Council proposes to act in the matter, it were well that it should act promptly, as a hardship would result to the dealers if prohibitive legislation were passed after they had laid in stocks of the objectionable goods.

Among the articles placed on the dangerous list by those who have commenced the movement for a safer, if not a saner, Fourth of July celebration, are the cast-iron toy cannon, which bursts when heavily charged and often results in serions injury to its manipulators and innocent spectators; the blank-cartridge pistol, which is responsible for the loss of many an eye; the explosive cane which has resulted in many a maimed foot, and the highly explosive chemicals that are used to place on car tracks to make a noise when exploded by being ground by the wheels of the cars, which explosions sometimes are powerful enough to derail the cars and inflict injury to passengers.

The explosive cane is a particularly vicious instrument. It consists of a wooden cane with a heavy cast-iron knob at the lower end, with a spring arrangement for exploding torpedoes fixed in a groove of the iron knob, the explosion being caused by jamming the end of the cane on the sidewalk. Sometimes the explosion is so powerful as to burst the iron ball and scatter fragments of metal with great force, inflicting terrible injury to the feet of the cane-wielder or persons near by. These canes in the hands of hoodlums also form formidable weapons of offense and in case of riots can be used with deadly effect. In a southern city, recently, during a holiday disturbance they were used against the police. They are a "deadly weapon" in the truest sense of the term and in most cities their sale or use has already been forbidden. Eastern manufacturers of these dangerous playthings, finding their market restricted at home, are now consigning them to the Pacific Coast to be sold on commission.

W. H. Wilson, one of the leading fireworks dealers and manufacturers in Los Angeles, has received a consignment of these canes without having been consulted, and he has declined to handle them.

The leading fireworks dealers are also willing to limit the size of firecrackers which may be exploded on the streets. Some of the giant, or cannon, crackers, as they are termed, are as dangerous to handle as dynamite bombs, and legislation prohibiting their use would be hailed with delight by conscientious dealers as well as by the long-suffering public.

RELIABLE GOODS. POPULAR PRICES.

**N. B. BLACKSTONE CO.**

Telephones: Home........289 Main........259

**DRY GOODS**

Spring and Third Sts.

**Undermuslins**

We take especial pride in presenting undermuslins of this character, there's satisfaction in selling as well as buying such goods. They are all—and more, than we claim for them, better than most people expect to get for the money invested.

This underwear is made under the direct supervision of the "National Consumers' League," a guarantee that cleanliness has been observed in the making, that every sanitary precaution has been looked to. Every new style or late trimming feature is utilized, the materials are all of the better qualities and the sewing and finishing show exceptional care and ability. Note these points and the prices, then compare with other lines. Some specimens are shown in the Third street windows. Here is just a hint or two.

**Corset Covers at 25c**

Cambric covers, French shape, two bands of torchon lace insertion down the front, finished with torchon edge about the neck.

Another style of cambric, French shape, trimmed with a lawn ruffle and edged with val. lace. Two exceptional values at 25c.

**Corset Covers at 50c**

Cambric covers, French shape, front made of four perpendicular groups of very fine tucks and six bands of fine lace insertion, finished with fine lace edging.

Another style made of extra fine cambric, with entire front of pretty all-over embroidery, finished with Hamburg edge. Each of these styles at 50c

**Night Robes at $1.00**

Cambric gowns with high neck and long sleeves, yoke of tucks and embroidery insertion, finished with embroidery edge, each $1.00.

**Night Robes at $1.25**

Cambric gowns with high neck and long sleeves, pretty yoke of Hamburg insertion, tucks, beading and hemstitching, a neat, but perfectly made garment. Each $1.25.

**Short Skirts at 50c**

Fine cambric skirts, with deep ruffle of lawn with a band of lace insertion in the middle, headed with group of very fine tucks and edged with lace. Each 50c.

**Long Skirts at $1.25**

Long cambric skirts with two wide lawn ruffles, hemstitched hem and group of hemstitched tucks. Each $1.25.

There are a dozen styles at every price, from the highest to the lowest, in Corset Covers, Gowns, Skirts, Drawers, Chemise, etc. As to values, they are unquestionably superior to anything this town has seen.

**PIANO LESSONS**

**Absolutely Free for a Year**

by purchasing any one of these reliable pianos—a popular Brinkerhoff, well-known Haddorff, celebrated Richmond or famous Starr—on the following extremely easy terms:

**$10 Down and $2 a Week**

on the Brinkerhoff or Richmond, and $15.00 down and $2.50 weekly on the Starr or Haddorff—you get stool, scarf, instruction book and one year's piano lessons absolutely free.

This unusually liberal offer should be seriously considered by all parents whose children possess undeveloped musical talent.

Complete stock of small musical instruments; attractively priced.

**Geo. J. Birkel Co.**

345-347 South Spring Street

**Brent's**

530-532-534 South Spring Street.

Don't say that you can't afford to buy the things your home needs until you have learned the particulars about our Credit System, low prices, etc.

### DOCTORS MEET.

**Southern California Medical Society Holding Session—Theater Party Tonight—No Governor.**

The thirty-third semi-annual meeting of the Southern California Medical Society for a two days' session in the assembly-room of the Chamber of Commerce yesterday afternoon. The meeting was called to order by President John C. King and the address of welcome was delivered by Dr. H. C. Brainerd. Papers on pathology, public health and dermatology were read during the afternoon.

In the evening Gov. Pardee was to have addressed the doctors, but at a late hour a telephone message was received stating that he had been detained in the country, where he went on an automobile trip. The session was devoted to papers and discussions of surgery and obstetrics.

The programme for today includes a number of papers at both morning and afternoon sessions, election of officers and a theater party at the Mason Operahouse this evening, which will be followed by a supper at the Chamber of Commerce given by the physicians of Los Angeles to the visitors.

The society has about two hundred and fifty members and the attendance is the largest in the history of the organization.

### SIERRA MADRE.
#### NOTES AND PERSONALS.

SIERRA MADRE, May 4.—A large number of Sierra Madre people left this evening for the East, among others L. W. Leith, Mrs. Vandeveer, Miss Mary Fay and T. Thomson.

Mrs. M. Harrison and son of Los Angeles are residing on Esperanza avenue for the benefit of Mrs. Harrison's health.

The Cooper brothers of San Gabriel went up the Sturtevant trail today for a few weeks' fishing in the West Fork of the San Gabriel.

Forest Supervisor Thomas, accompanied by a party of Los Angeles business men, returned last evening from several days' fishing in the West Fork of the San Gabriel, where they had good luck.

William Deutsch, Laury Robinson, Philip Carter and others from Sierra Madre took a fishing trip up San Gabriel Cañon. They found more men than fish.

At Santiago de Cuba, four bandits, convicted of murder, were garroted yesterday. It was the first legal execution since the Spanish regime.

**THE NATURAL CURE FOR CONSTIPATION**

DRINK ON ARISING HALF A GLASS OF THE NATURAL LAXATIVE WATER

**Hunyadi János**

# DOGS BARK, SHOW OPENS.

## Many High-class Canines at Chutes on Parade.

## Blue Blooded Terriers and Setters Shown.

## Goodly Crowds Attend First Day's Exhibition.

Two hundred dogs of pedigree barked a merry, noisy welcome to a constantly changing crowd which attended the opening of the Southwestern Kennel Club's first bench show yesterday in Chutes Park. Notwithstanding a lack of preparation, doubtless due to the inexperience of those managing, the first day proved a success in receipts, in number, and in class of dogs entered. Some top-notch canines were on the benches, and the average was fully up to grade. For the number of dogs it is not likely that many A. K. C. shows would surpass the local effort.

In the sporting classes an especially fine showing was present. Setters, English and Irish, and from the best strains in the country; some good pointers, a heavy entry of really excellent cockers, some spaniels and a Chesapeake Bay made the percentage of "bird dogs" considerably greater than in many shows twice the size. The terriers, bull and fox, were out in force and a sprinkling of other varieties was seen. Bulldogs were lightly represented but easily made up in class for their shyness in numbers. The bigger dogs, such as St. Bernards and Danes were perhaps a little scarce; there wasn't a mastiff on the benches, but that is little loss as there is not a good one on the Coast. In the toy classes, a flattering showing was made. Tiny little fellows, of the sofa pillow kind, fit to be held in the palm of the hand, were exhibited in small cages quite liberally, and most of them bred 'way up in the blue. For a beginning the club could make no complaint; in the matter of not numbering each of the benches for identification purposes before the doors were opened, the public has a word to say. In the afternoon this essential detail was attended to, and now those who desire to know the names of the handsome animals they admired yesterday will be able to identify them by the programme.

Beginning with the St. Bernards, a fair lot of rough coats was shown with one excellent representative of the class in S. F. Smiley's Keno. Mrs. C. E. McStay's Duke Russell is a good specimen of the smooth coats. He is a big, round-boned dog, a trifle long in muzzle but otherwise quite typical.

The few Danes shown do not amount to much. Major, a mouse-colored dog belonging to Frank R. Valk appearing the least bad of a bad lot.

Picking the best pointers is a job that may cause the judges considerable trouble when awarding begins. A first-class assortment of the best now in California is to be gone over. The pick of W. S. Tevis's fine lot is in the running for awards, and they will likely be hard to beat. All are field trial dogs of pronounced, and proved prowess. The same might be said of the setters, which include several of John Schumacher's breeding entered by Kenneth Preuss. One of these, Dolly Grey, will be hard to catch in her classes. Several likely-looking Irish setters and one Gordon are shown.

Cockers, black, golden and parti-colored attracted much attention yesterday; there was hardly a bad one on the benches. The pretty, bright-eyed little fellows are always among the most popular dogs at a show, their gentle habits making them many friends.

The collie honors promise to be no walkover.

The fox terriers are a good lot, both rough and smooth haired. Garston Raylly, belonging to H. V. Hamilton of Riverside, made a great many friends among fanciers yesterday, and was quite generally picked to be the most likely-looking dog. One would not think there are so many good terriers around loose as were on exhibition yesterday. The bulls, while of a type that is now considered out of date, were good examples of what was considered the thing not long ago. Several Boston terriers attracted attention; Prince of Pilsen belonging to Mrs. Charles Mackay of this city was given the award by most of the fanciers.

James Ewins has far and away the best bulldog in the show, a novice bitch called Wedding Bell by J. L. Eigholz's Beau Brummel, another fine brindle which was unfortunately poisoned not long ago. It need surprise no one if Wedding Bell makes a sweep of the bull class; her development is not yet attained, and she looks to have a great future before her as a show bitch. Her head, forelegs, chest and back are all good. Like all of the kind, she is a most affectionate creature, though her appearance belies it. The public can never realize the kindly nature that lies behind such a fiendish wrinkled visage. Ewins has some other good ones on exhibition.

Of pit bulls, or big bull terriers four fair ones are shown. Two Airedales give an idea of the requirements of this, the largest of the terrier classes. Yeoman Robert and Widcombe Duchess, entered by R. M. Morres of this city, are the pair.

Chesapeake Bays are rare in this part of the country, and only one specimen of this grand duck dog is to be seen, but he is a fair type of a class which is at best, hardly standardized, owing to the rarity of this brand of retriever.

Passing to the toy dogs and taking up King Charles spaniels, a fancier will find it hard to leave Mrs. S. Tyler's Mena, a little bitch that could win honors anywhere, and bids fair to make a sweep. Inglenook, Pooh Bah, a high-class Japanese spaniel, and two others, represent the class.

The toy black-and-tan representation is one dog, Black Prince; but several good poodles are shown. One Maltese terrier and some of those fin de siecle Mexican lap creations called Chihuahuas, make up the toy classes.

Just what an "Australian Maori" dog may be the public has yet to learn, for the one that was to be exhibited was not shown yesterday. Probably he is traveling that 1200 miles between Australia and Maoriland, verifying his name. H. E. Lodge of Colegrove exhibits a perfect specimen of the "Husky" dog of the north, the most valuable domestic animal in polar regions. About the origin of these canines the Indians tell odd tales. They have a legend that one day a man tied his Eskimo bitch to a tree, and a few weeks later the first Husky pups were born, with an intimate resemblance to a wolf, both in appearance and inclination. Kobuk, the name of Mr. Lodge's husky dog, belies in nowise the traditions of his race. He looks more like a wolf than a dog, and the Southern California climate is too warm for him.

Judging will begin today at 10 o'clock. One of the strange features is that in spite of the number of good greyhounds in town, only one is entered in the bench show. Rather rare dogs are, comparatively speaking, more numerous than some of the commoner varieties.

# SAN DIEGO.

## CHARGES AGAINST POLICEMAN.

[BY DIRECT WIRE TO THE TIMES.]

SAN DIEGO, May 4.—[Exclusive Dispatch.] Charges were filed with the Police Commissioners tonight by Chief Thomas against Officer George Cooley, who has until recently been the detective of the force. Cooley is charged, among other things, with irregular proceeding in the Stuart case of Pasadena, in which, while assisting a northern detective, he was instrumental in preventing a reconciliation between Stuart and his wife, it is said. He is also charged with arresting John H. Gay for the assault on Eli Smith, the colored servant, without notifying the Chief, also for insubordination in not filing his monthly report, etc. Cooley has engaged counsel and proposes to fight it out.

# HONOR SEASIDE TOWNSMAN.

## BANQUET TO R. F. JONES IN SANTA MONICA.

### Grand Regent of Royal Arcanum is the Distinguished Guest at a Spread Given by Citizens—Russian Countess Planning to Build Characteristic Cottages.

SANTA MONICA, May 4.—Gathered about the banquet board citizens of Santa Monica tonight did honor to a townsman who has achieved distinction in politics, in finance, in business and in fraternal circles. This evening's event, which took place at the pavilion, was a dinner given to ex-Mayor Robert F. Jones, who was recently elected Grand Regent of the Royal Arcanum for California.

For toastmaster Walter J. Trask of Los Angeles had been chosen. For the introduction of that presiding officer the lot had fallen on R. R. Tanner of this city. The programme included a response by Mr. Jones and also the following: "Santa Monica to Her Guests," Mayor T. H. Dudley; "The Supreme Council," Dr. S. H. Boynton; "Los Angeles—Our Leading Inland Suburb," F. U. Nofziger; "The Press," S. T. Clover; "California, the Wonder of the World," ex-Gov. H. H. Markham; "Royal Arcanum," J. K. Hawk; "The Ladies," Roy Jones; "The Church and Fraternal Societies," Rev. J. D. H. Browne; "The Grand Council," D. W. Maloon; "Subordinate Councils," L. D. Lederman; "The Citizens' Committee," A. Mooser.

"OUR COUNTRY."

Gen. O. H. LaGrange, governor of the Soldiers' Home, responded to the toast, "Our Country." After discussing some of the elements of patriotism he said in part:

"Our power and our prosperity are today the greatest in our history—perhaps already the greatest in the history of the world. But there are philanthropic patriots among us, who are frightened by prosperity. They are not afraid of it for themselves. If they saw it coming toward them in a threatening manner, they would do as you and I would, Mr. Chairman; they would meet it half way with manly fortitude. But they dread the prosperity of their neighbors. They tremble lest vast aggregations of capital, under individual or corporate control, shall become a means of 'robbing the people' and 'corrupting the government.' They are terrified by trusts; men are always most frightened by that which they least understand.

"Trusts are not formed to create monopolies. Those who form them are too experienced and too wise to undertake impossibilities. In this country—except through a 'patent right,' given as a reward for inventive genius—a monopoly, in the injurious sense of a means for extortion, is a practical impossibility.

"Whenever any business enterprise, not founded on patent right, shows earnings in excess of interest on capital, cost of management and risk on investment, no matter how great the ability and enterprise of its managers, no matter how large its aggregation of capital, other managers and other capital will come in under the law of competition, to share the business, and permit only reasonable profits on the enterprise.

"Every business man and every other man familiar with the elements of economic science, knows that the only way to succeed in business is to produce something or render some service in general demand, so good and so cheap, as to secure so large a volume of transactions that a narrow margin results in a great aggregate of profit.

"Aggregations of capital in corporations or trusts, are as necessary in modern business as reservoirs of water in agriculture by irrigation; and the trusts, which are merely reservoirs of capital, are no more dangerous than the reservoirs of water. The money of the trust must be wisely applied to human uses, or it yields no return and becomes a temptation, as the water, if unused, stagnates and stinks in the reservoir. Mutuality of interest between the producer and the consumer is the immutable and inexorable law of modern business. The producer must make it to the interest of the consumer to buy from him, or he cannot continue to produce.

"How the poor can be robbed by an agency which improves the quality and lessens the price of what they have to buy, cannot be told us by the patriots who fear prosperity. Nor can they tell us how a government by the people can become corrupt until the people themselves have been corrupted.

"There is another class of benevolent patriots who try to make up for neglect of civic duties by admitting candidly that they are 'truly good.' In rich and growing cities, predatory politicians take advantage of their neglect, and thrive by municipal corruption. But under the American system, every community may have as good a government as it desires and deserves.

"New York City, which gave a Tweed, a Croker and a Murphy to municipal politics, gave an Evarts, a Morton and a Roosevelt to the service of the nation.

"The bane and the antidote grow side by side in that rich soil, and when they will the 'truly good' can turn the scale between the worst and the best elements of that conglomerate society.

"But these 'make weight' patriots practice so persistently the 'negative virtues of indigestion' and are lulled so constantly by the drowsy music of self-appreciation that they have nightmare dreams of ruin to the republic from bringing under its flag strange peoples and new lands beyond the seas.

"These dreamers fail to understand the history and to comprehend the genius of our civilization. In every gain of lands and people this nation has plainly followed the decrees of destiny."

TO HAVE RUSSIAN COTTAGE.

Mme. Vera de Blumenthal, the Russian Countess who a few months ago came to Santa Monica, expecting to remain but a short time, is so delighted that she has decided to remain indefinitely. It is the purpose of the Countess to erect a typical Russian cottage in Santa Monica and to establish here a center of Russian hospitality that will be as unique as it is charming. The cottage is to be located on the sandy beach near the foot of Oregon avenue and will be of the type of cottages found in Russian cities.

BENCH LECTURES PARENT.

Tommy Whitfield, aged 13, in disgrace before City Recorder Guidinger today, was the subject of a caustic lecture from the magistrate in which the parents were severely scored.

He was arrested at the instance of his mother. The charge was disturbing the peace. At the trial the fact developed that the boy's father works in Los Angeles and comes home but once a week. The mother drinks beer to excess and the boy believes that she is intoxicated half the time. The boy called her names and she hit him over the head with a stick of wood. There was some talk of shooting and a revolver was drawn. The Recorder fined the boy $25 and admonished him to mend his ways.

After the prisoner was taken out of court the Recorder read the law to the mother in such a fashion as would have brought tears to the eyes of any but a beer-besotted woman. He said she ought to be ashamed of herself for having raised the boy in such a manner. He said he had fined the boy more as a punishment to the parents, as he believed they would not let the boy go to jail, and because he thought the payment of $25 by them would serve as a reprimand for parental neglect.


## The 8 Hour Day

Which the working man has fought for and succeeded in obtaining is something the wife has no share in. Her day begins before his and ends long after it, as a rule, and many a night her rest is broken by the baby's fretfulness. The healthiest woman must wear out under such a strain. What can be expected then of those women who are weakened by womanly diseases?

Women who are weak, worn-out and run-down will find new life and new strength in the use of Dr. Pierce's Favorite Prescription. It establishes regularity, dries weakening drains, heals inflammation and ulceration, and cures female weakness. It makes weak women strong and sick women well.

**$500 REWARD! FOR WOMEN WHO CANNOT BE CURED.**

Backed up by over a third of a century of remarkable and uniform cures, a record such as no other remedy for the diseases and weaknesses peculiar to women ever attained, the proprietors of Dr. Pierce's Favorite Prescription now feel fully warranted in offering to pay $500 in legal money of the United States, for any case of Leucorrhea, Female Weakness, Prolapsus, or Falling of Womb which they cannot cure. All they ask is a fair and reasonable trial of their means of cure.

"I suffered with female weakness about eight years—tried several doctors but derived no benefit until I began using Dr. Pierce's Favorite Prescription," writes Mrs. John Green, of Danville, Boyle Co., Ky. "This medicine was recommended to me by other patients. I have taken six bottles and I feel like another person."

Refuse all substitutes.

Dr. Pierce's Pleasant Pellets should be used with "Favorite Prescription" whenever a laxative is required.



## Hyomei A Record Breaker.

### Novel Method of Curing Catarrh. Sold on Approval by Dean's.

The Sun Drug Co. is indorsing it and guaranteeing to refund the money unless Hyomei cures catarrh. They have sold a great many Hyomei outfits, and today no other treatment for the cure of catarrh has as many friends in Los Angeles and vicinity as Hyomei.

It is a scientific, yet common sense method of treating and curing this too common disease. It sends by direct inhalation to every cell of the air passages in the head, throat and lungs a balsamic air that destroys all catarrhal germs, purifies the blood with additional ozone and makes a complete and lasting cure of any catarrhal trouble.

You take no risk in buying Hyomei. The Sun Drug Co. positively guarantees to refund your money if it fails to cure.



# I'll Please You

If you'll let me make that new suit you're thinking about. I'm very confident about this because my work is the kind that pleases every man who buys. If you'll look this shop over I am sure your confidence in my ability to please will warrant you in giving me your order.

Gordan Good Clothes are rightly reputed to be the best that a tailor can make. Of course, it costs me a little more on each suit to have them that way, but I am repaid by enjoying a steady patronage, in season and out, from some of the most particular men in this city. It's a steady customer that counts in this business, so I can really afford to do better work than most tailors.

There's a lot of new woolens here that will please any man's taste. They are carefully selected to meet the requirements of a discriminating trade. And among them is a pattern that'll surely please you. If you want a thirty-five dollar suit made fifty-dollar way you can get it here. I'd like to have you ask me.

**B. Gordan,**

DRAPER AND TAILOR,

104 SOUTH SPRING.

## Headache

Nervousness, Dizziness, Indigestion, Neuralgia are caused by sick nerves.

By soothing the nerves and stimulating their action, Dr. Miles' Anti-Pain Pills relieve almost immediately.

Unlike any other pain remedy, they contain nothing injurious, and you will never know you have taken them, except by the relief they afford.

**Dr. Miles' Anti-Pain Pills**

have become a household remedy in thousands of families, where they never fail to cure all pain, and relieve those little miserable ailments which are so common.

"Dr. Miles' Anti-Pain Pills have not only relieved me of severe headache, nervousness and indigestion, but my mother who has suffered a great deal with neuralgia and dizziness has been cured by their use."—MRS. G. H. DANKS, 322 W. Third st., Morristown, N. J.

Money back if first bottle fails to benefit. 25 doses, 25 cents. Never sold in bulk. For sale at all druggists.

All styles and sizes of Show-Cases are made in our factory.
H. RAPHAEL CO.
507-511 S. Main Street

The Proper Place to Dine is Levy's

The Coffee that's "SO DIFFERENT"
Barkley's Porto Rican
35c full pound—Every grocer's.



Auction.

## Auction

Of the entire desirable furniture and fixtures of the Hotel Wilson, 126 West 1st St., corner of 1st and Spring Sts., Monday, May 9, at 10 a. m., containing 50 rooms. Above consists of Golden Oak Bedroom Suits, same as new; Iron Beds; Bedding; Fine Polished Oak Folding Beds; Odd Dressers; Chiffoniers; Tables and Chairs; Lace Curtains; Drapes; Brussels and Moquette Carpets and Rugs throughout entire house; Office Desk; Hall and Stair Carpets, etc.

Goods can be purchased privately up to day of sale.

C. M. Stevens, Auctioneer.

## Auction

HOUSEHOLD FURNITURE,
At residence, S. W. Cor. Vine and Emelita Sts COLEGROVE, at 10 a.m.
THURSDAY, MAY 5th,
CONSISTING OF

3-piece inlaid parlor suite, mahogany desk, hall rack, oak flat top desk, onyx table and clock, book case, curly birch bedroom suite, hair mattress, side-board, oak extension table, chairs, steel range with water back, utensils, brussels carpets, rugs, etc. Also bay horse, surrey and harness, wagon and harness, 2 brooders, etc. Sale without reserve. Take Colgrove car to Colgrove postoffice.

Office, 143 W. Fifth St. RHOADES & REED, Auctioneers.

## Auction

Furniture and Household Goods, Thursday, May 5, 10 A. M., at 536 New High St. corner Bellevue Avenue: Bedroom Suit, Extension Tables, Stands, Chairs, Folding Beds, Stoves, Dishes, Cooking Utensils, Mattresses, Bedding, etc., everything to furnish your home. Take Daly Street cars.

E. M. CLOSE, Auctioneer.

...Colorado Auction...
238 East 7th St.
Will sell, at 2 p. m., Tuesday and Friday, fine furniture, carpets, rugs, ranges, gas and steel. We sell everything in the furniture line.

**Thos. B. Clark**
[illegible] SOUTH B'WAY. Tel. [illegible]

C. M. STEVENS,
Furniture and General Auctioneer.
Office 208 Tajo Building.

Real Estate.

**Buy at San Pedro!**
HENRY P. BARBOUR CO.
Selling Agents for the coming business property at that Port. Fifth floor, Johnson Building.

**Nadeau Park Villa Tract**
LOTS WILL BE $85 Per Lot After SATURDAY, MAY 7TH. Buy Now.
Ralph Rogers & Co., 219 W. First St.

We are offering for sale some of the Choicest Farming Lands in the State. Can also show you a fine list of city bargains. Call and see us.
Easton, Eldridge & Co.
121 So. Broadway.

**Mission Bay Heights** Lots $22.50 to $40.00
Prices advance 25 to 33⅓ per cent. May 5.
Mission Bay Land Co.
411-412 Braly Bldg.

For Lots at WOODSIDE SEE
Hornbeck & Wilson,
Real Estate, Loans and Insurance
406 Braly Building.

**Dolgeville**
The manufacturing suburb of Los Angeles
S. J. WHITE & CO.
313-314 Johnson Bldg.
Corner Broadway and Fourth St.

$90 Lots—on new Electric R.R. Pasadena Villa Tract. Within 15 minutes of business center. Carlson Investment Co. 124 South Broadway, Los Angeles.

Erkenbrecher Syndicate, Ltd., REAL ESTATE AND MINES. Suite [illegible] Currier Bldg. [illegible]

Automobiles.

Worthington Garage
Sales Storage Repairs
Repair work guaranteed
Cars stored with us will have best of care
A. P. WORTHINGTON
120-126 East Ninth St.
Home 7422 Sunset 485

"POPE" Toledo
15 Per Cent. Discount on Tires
Western Motor Car Co.

Rambler TOURING CARS ARE BEST FOR COUNTRY TRAVEL. STRONG, SWIFT, SIMPLE.
W. K. Cowan, 830-32-34 SOUTH BROADWAY.

STEVENS DURYEA
An Odorless, Noiseless, Speedy Chariot.
N. W. Church 116-118 East Third Street.

SURVEYING INSTRUMENTS
Fine Swiss and German makes. All qualities.
ADOLF FRESE OPTICAL CO.
126 South Spring. Both Phones 1062

WHAT'S IN A NAME?
A great deal if "Goodrich" is on your Automobile Tire.
GORHAM RUBBER CO.
[illegible] St.



Legal.

Notice to Contractors.

OFFICE OF THE BOARD OF [illegible] State Normal School, Chico, Cal., [illegible] 1904.

[illegible]

By order of the Board of Trustees [illegible] State Normal School at Chico.
F. C. LUSK, [illegible]
C. C. VAN LIEW, Secretary.

Notice to Bond Buyers.

NOTICE IS HEREBY GIVEN THAT [illegible] town of Mayfield, situate in the [illegible] Santa Clara, State of California, will [illegible] bids for its water works bonds [illegible] bearing interest at the rate of [illegible] per cent. per annum, payable semi-[illegible] said bonds being forty (40) in number [illegible] the denomination of $[illegible] each, one [illegible] bonds being payable each year for [illegible]

[illegible]

Mayfield, April 25, 1904.
ARTHUR B. CL[illegible]
President of the Board of Trustees.
W. H. MYRICK, Town Clerk.

ANNUAL ELECTION OF OFFICERS [illegible] the Society for the Prevention of Cruelty to Animals and the Los Angeles Humane [illegible] Notice is hereby given to all members of the Los Angeles Humane Society [illegible] Society for the Prevention of Cruelty to Animals that the annual election of Trustees of said societies will be held on Tuesday, [illegible] 10, 1904, at 2 o'clock p.m., in the [illegible] stitute Hall, 220½ South Broadway.
MRS. J. B. MIL[illegible]

Don't miss the opportunity to get a piano at a low price. You can [illegible] Cash or Monthly Payments this week [illegible] them.
Gilbert Piano Sto[re] 421 S. Broadway

WARNING!
The Genuine "CRAVENETTE" [illegible] For Men, Women, Boys and Girls [illegible] from fabrics manufactured exclusively [illegible]
B. Priestly & Company, Bradford, England and [illegible]

All kinds of Auto repairing done [illegible] —quick work, lowest prices.
WEST COAST MOTOR CAR [CO.]
701 South Main Street.
Main 1822. [illegible]

PARMELEE ART RO[OMS]
Every lover of Art Pot[tery] Bronzes, Cut Glass, etc., [is in]vited to view this display.
PARMELEE-DOHRMANN [CO.]
232-234 S. Spring Street.

Not Hungry
when you should be means [illegible] nerves, which will lead to [illegible] prostration. Dr. Miles' Ner[vine is] guaranteed to benefit you or [money] refunded. Book on nerves [illegible]
DR. MILES MEDICAL CO., Elkhart, [Ind.]

TAKE ADVANTAGE OF [illegible] BIG REDUCTIONS IN [illegible] WAISTS, ETC. PARIS C[LOAK] & SUIT CO., 252 S. BROA[DWAY]

Don't accept a copy or a substitute—get a real GRAPHOPHONE
Columbia Phonograph Co.
[illegible] S. Main st., Los Angeles, Cal.

Broadway Drapery & Furniture Co.
New Store. New Goods. 447 S. [illegible]

Blaney's Shoes [illegible] THE [illegible] 416 S. [illegible]

Slash Grain Oregon [Fir] —Made up into Fixtures [illegible]
Adams Manufacturing Co.
740-42 South Main Street.

If you want the purest and best wine ORDER FROM US.
EDWARD GERMAIN WINE [CO.]
397-399 Los Angeles, Cor. 4th St. [illegible] No Bar. Tel. Main [illegible]

# EVENTS IN SOCIETY.

MISS ELLA BARNES entertained the Jolly Sixteen Euchre Club on Tuesday afternoon at her pretty home on Vermont avenue. The May Day idea was carried out in the decorative scheme, and the house was transformed into a bower of beauty, May baskets being hung about the rooms in every conceivable place, and the beautiful Lamarque and Duchess roses were everywhere about the rooms. The dining-room was particularly attractive, a miniature May-pole being erected in the center of the table, and sixteen tiny pink ribbons with a sweet May basket attached to each served as place cards. Miss Marsh won the first prize and Miss Tedford the lone hand. After the prizes were awarded a dainty luncheon was served. Members of the club present were Mrs. Little, Mrs. Kirkpatrick, Mrs. J. Jepson, Miss Jennie Glass, Miss Mattie Tedford, Miss Alice Marsh, Miss Clara Smith, Miss Lota Holt, Miss Mary Holmes, Miss Lillian Brown, Miss Minnie Cronkhite, Miss Augusta Carhart, Miss Agnes Ward, Miss Kearns, Miss Ella Barnes, Miss Addie Doran. The guests of the club were Miss Gertrude Gooding, Miss Edith Furrey and Miss May Livingstone.

**Cohn-Meyers Wedding.**

Miss Ray Cohn, daughter of Mr. and Mrs. Kaspare Cohn of No. 2601 South Grand avenue, was united in marriage last evening to Ben Meyers, the ceremony taking place at the Woman's Club House, No. 940 South Figueroa street. Rabbi Hecht officiated, and the wedding was attended by many friends and relatives of the contracting parties. Miss Cohn wore a handsome gown of white satin with elaborate garniture of point lace. The Club House was decorated with a profusion of rare blooms and potted plants and ferns.

Mr. Cohn, father of the bride, who is well known for his philanthropic work, planned in honor of the affair that the children of the Orphans' Home at Alpine and Yale streets, the Catholic Orphans' Home and Hollenbeck Home and also members of the Orphans' Home in San Francisco be served with ice cream and cake.

After the ceremony, Mr. and Mrs. Meyers left on a short wedding trip, and upon their return will make their home at No. 2601 Grand avenue.

**May Luncheon.**

Miss Grace Malle, who on the 12th inst. is to become the bride of Ellis Fisher, was the guest of honor at a luncheon and shower given by Miss Grace Huntley and Miss Ida Hahn at the home of the former in Pasadena. It was a May luncheon, and in the center of the table was a graceful arrangement of pink roses while from the chandelier to each place pink and white ribbons were stretched to which were fastened pretty little May baskets filled with fragrant pink sweet peas and tied with butterfly bows. Places were marked with cards decorated with pink sweet peas, and after the delicious luncheon Miss Malle was showered with all sorts of dainty gifts. During the afternoon games were played, and music enjoyed.

**Informal Reception.**

Tonight Rev. and Mrs. J. L. Malle of No. 1314 Ingraham street will receive in honor of Mr. and Mrs. J. M. Fisher of Fargo, N. D. Miss Grace Malle is to marry Ellis Fisher on the 12th inst. and her mother and father are giving this little affair in honor of her fiancé's mother and father, who have just arrived from North Dakota. Mrs. M. W. Crane of Providence, R. I., eldest daughter of Rev. and Mrs. Malle, is also expected to arrive on Friday, in order to be present at her sister's wedding.

**In Miss Zabala's Honor.**

Mrs. J. A. Graves and Miss Alice Graves of Alhambra entertained at luncheon yesterday, in honor of Miss Zabala, who is their house guest, and Miss Margaret Newhall. Covers were laid for Mrs. Walter Newhall, Mrs. M. O'Connell, Mrs. Granville MacGowan, Mrs. William M. Garland, Mrs. Randolph Miner, Mrs. Mary Longstreet, Mrs. Hancock Banning, Mrs. Milo Potter, Miss Pearl Seeley and Miss Elizabeth Blankland.

**Returned from Pueblo.**

Miss Clara Bosbyshell, daughter of Mr. and Mrs. William Bosbyshell of [illegible] avenue returned home yesterday from Pueblo, Colo., after an absence of several months. As will be remembered, when she went away Miss Bosbyshell was in poor health, but she is now quite well again, and her many friends will be glad to know of her return. Miss Bosbyshell is a fine pianiste, and is well known in local musical circles.

**To Wed Fair Lady.**

R. J. Variel, brother of R. H. F. Variel, is engaged to Miss Anita Page Kelly, whose suit he successfully conducted against Milo Potter of the Potter Hotel at Santa Barbara for damages caused by an elevator accident.

Monday evening Mr. and Mrs. G. [illegible] Bobrick of Burlington avenue entertained with a theater party at the Mason, having as their guests Mr. and Mrs. Louis Givernaul, Miss [illegible] Variel, Miss Anita Page Kelly and R. J. Variel. Miss Kelly and her [illegible], Mr. and Mrs. Louis Givernaul, have been for some time past the guests of Mrs. Bobrick.

**Wedding Date Set.**

The date for the wedding of Miss [illegible] Bosbyshell and Dr. Charles Edmund [illegible] of Douglas, Ariz., is set for the evening of June 1, the affair to take place at the home of the bride's parents, Mr. and Mrs. William Bosbyshell of No. 1866 Eleventh street.

**Whist Party at Clubhouse.**

Mrs. [illegible] Woollacott of No. 1001 [illegible] avenue, has issued invitations for a large whist party to take place at the Woman's Club House on [illegible] street, on Thursday, the 19th.

**Jolly Twelve Whist Club.**

The Jolly Twelve Whist Club was entertained at the home of Mr. and Mrs. Elbert S. Lockwood, No. 1401 Maltman avenue. Several whist games were played and prizes were awarded Mrs. [illegible], George Lynde, Jr., Mrs. [illegible] and Mrs. Parsons. Lavish refreshments were served and good music rendered. Miss [illegible] Lynde addressed a few words to the club, as this was the last meeting of the season, since many of the members leave soon for the seashore. Those present were Mr. and Mrs. Elbert S. Lockwood, Mr. and Mrs. W. W. Weller, Mr. and Mrs. L. [illegible], Mr. and Mrs. P. J. Bolin, Mr. and Mrs. George Lynde, Mrs. A. [illegible], Miss Mattie Lynde, Miss [illegible] Wilson, Edward Parsons and [illegible] Lynde, Jr.

**Wedding in San Francisco.**

Miss Nellie Quinn of Los Angeles was married to John Flynn of Pasadena, the ceremony taking place at St. Mary's Cathedral in San Francisco. Rev. Father Quinn, cousin of the bride, officiating. The bride was attended by Miss Power of Los Angeles. The happy couple left immediately for New York by way of St. Louis and intend making their home at Hawley Towers, Newmarket, England, the home of Mr. Quinn who has lately been appointed a captain in His Majesty's Life Guards.

**For Mrs. Grant.**

Mrs. Harry Coburn Turner of No. 1001 West Washington street entertained a few friends informally yesterday afternoon in honor of her guest Mrs. E. W. Grant, of Louisville, Kentucky. The affair was in the form of a tea and was most delightful.

**Ramona Club.**

Mrs. S. Frederic Johnson of No. 1739 Lenox avenue was at home to the members of the Ramona High Five Club at its last meeting. The house was brightened with roses, carnations and ferns, and during the games punch was served, and later refreshments at the card tables. The prizes, which were exquisite bits of china, were won by Mmes. McLeod, Haines, and Randall. The following ladies enjoyed Mrs. Johnson's hospitality; Mrs. William Wallace McLeod, Mrs. Wilson, Mrs. William H. Chamberlain, Mrs. Simons, Mrs. Ralph Haines, Mrs. Brackett, Mrs. Elizabeth Adams, Mrs. Klous, Mrs. Warren S. Young, Mrs. Randall, Mrs. Philips, Mrs. Weldon Whelan, Mrs. George Habe, Miss Maude Adams, Miss Agnes Ward, Miss Schermerhorn and Mrs. Lois Pelton.

**Surprise Party.**

A surprise party was given to Mr. and Mrs. B. Wolff last evening at their residence No. 1008 West Eleventh street. They leave shortly for a trip to San Francisco and Oakland. The evening was passed with cards, dancing and music, after which feast was enjoyed. Those present were Mr. and Mrs. I. Wolff, Mr. and Mrs. P. Steinhart, Mr. and Mrs. S. Cohen, Mr. and Mrs. D. Hirsh, Mr. and Mrs. M. Cohen, Mr. and Mrs. B. Wolff, Mrs. Teat, Mrs. H. Goodman, Miss E. Levenson, Miss A. Levenson, Miss I. Cohn, Miss C. Davidson, Miss V. Goldberg, Miss B. Gorden, S. Stein, A. Goodman, Mr. Gelberg, A. Wolff, A. Horwitz, B. Davidson, B. Levy, L. Levy and Mr. Lazarus.

**Entertained Informally.**

Miss Lillian Heizman entertained a number of friends Tuesday evening at the residence of her aunt, Mrs. John Furrer of No. 137 South Flower street. The Misses Evelyn Hansom and Julia Wagner assisted Miss Heizman. Vocal and instrumental music was rendered by Evelyn Hanson, Lillian Heizman, Julia Fanta, Grove Vail and Leo DeCelis, and recitations by Rose Lambert and Henry Wacker, after which the guests adjourned to the dining-room where a tamale luncheon was served. Miss Heizman had as her guests Mrs. Bert Ashe, Misses Rose Lambert, Julia Fanta, Evelyn Hanson, Julia Wagner, LaDelpha Durr, Alice McDonald, Oro Courtright, Bertha Heizman, Ollie McDonald and Inez Jones; Messrs. Bert Ashe, Otto Furrer, Wm. Muncy, Henry Wacker, D. Caffrey, Lynn Ryder, John McLellan, Clarence Weber, Ray Hopkins, Grove Vail, Leo DeCelis and James Russell.

**Reception at Highland Park.**

Mrs. F. G. Calkins of Highland Park invited about ten guests to her beautiful home at the corner of Avenue 57 and Monte Vista street Tuesday evening to meet Miss Wilcox, who is her house guest. The parlors were beautifully decorated with choice roses. Games and music furnished the evening's pastime. Miss Louise Ross gave several piano solos, while a mandolin solo by E. L. Morton and bass solos by Arthur Clapp of Pasadena added to the pleasure of the affair. Among those present were Misses Dodge, Ross, Haskell, Sage, Clapp and Arthur Clapp, E. L. Morton and Fritz Calkins.

**Notes and Personals.**

Mrs. Elmer Ney McClure of Memphis is visiting Mrs. F. L. Wells of No. 554 South Figueroa street.

Mr. and Mrs. Burdette Hooper of Beaumont, Texas, are visiting at the home of Mr. and Mrs. A. W. Skinner No. 1516 Shatto street.

Mr. and Mrs. George L. Crenshaw of Lamar, Missouri, are guests of their daughter, Mrs. Joseph C. Wilson of No. 1522 Harvard Boulevard. The ladies will be at home to their friends on the first and third Wednesdays.

J. O. Kriehn and mother, Mrs. Mary E. Kriehn, leave on Saturday for an extended trip to Europe, to be gone a year or more.

Mrs. R. W. Burnham of 1006 West Twenty First street has gone to Oakland for an extended trip.

## LIKE OUR OLIVE OIL.

**James Hill Sons Company Makes Big Shipment of Product to Salt Lake.**

What is said to be the largest single order of olive oil ever shipped from the Pacific Coast was sent Monday by the James Hill Sons Company. The lot consists of 1000 cases. It goes to the Coöperative Mercantile Institute of Salt Lake.

The company's affairs are in prosperous condition and its enterprises are steadily enlarging. The extension of the field of consumption of California products, as accomplished by the company, is referred to as a praiseworthy movement.

At the annual meeting of the company's stockholders yesterday the following directors were elected: James H. Hill, Charles Wellborn, Addison H. Lysle, George B. Hill and W. Scott Lysle.


# Sunny Side

WATCH IT GROW

..........JAMES A. KEENEY, Owner..........

## Sunny Side

Is most beautifully located on Figueroa Street, having a mile frontage on this fashionable residence street. Rich garden loam soil, with wide streets, nicely improved. The most important factor is the quick transportation to the business center. The Traction cars—the San Pedro branch—and the Redondo electric line—the Gardena branch, with her vestibule cars, pass through Sunny Side about every fifteen minutes. You can reach Spring and Third, or Spring and Second in about 25 minutes. It is in line and in the growth of Greater Los Angeles, fronting on Vermont Avenue, 120 feet wide, Figueroa Street, 80 feet wide, and Main Street, destined to be the great business street of Los Angeles. This tract owns its own water supply, having 200 inches of pure artesian water piped to each lot, under pressure, all of which the purchaser will be a part owner in, without one cent of cost to the buyer.

Take Redondo car, the Gardena branch, at our office to **SUNNY SIDE**, or the Traction cars, the San Pedro branch, at Third and Spring to **SUNNY SIDE**. Come prepared. No options given or lots held without a cash deposit made either with our agents on the tract or at our office. Our agents are on the grounds at all times, including Sundays. Mrs. Lida H. Spence, Public Stenographer, in our office all day Sunday, May 8th, to issue tickets and give information.

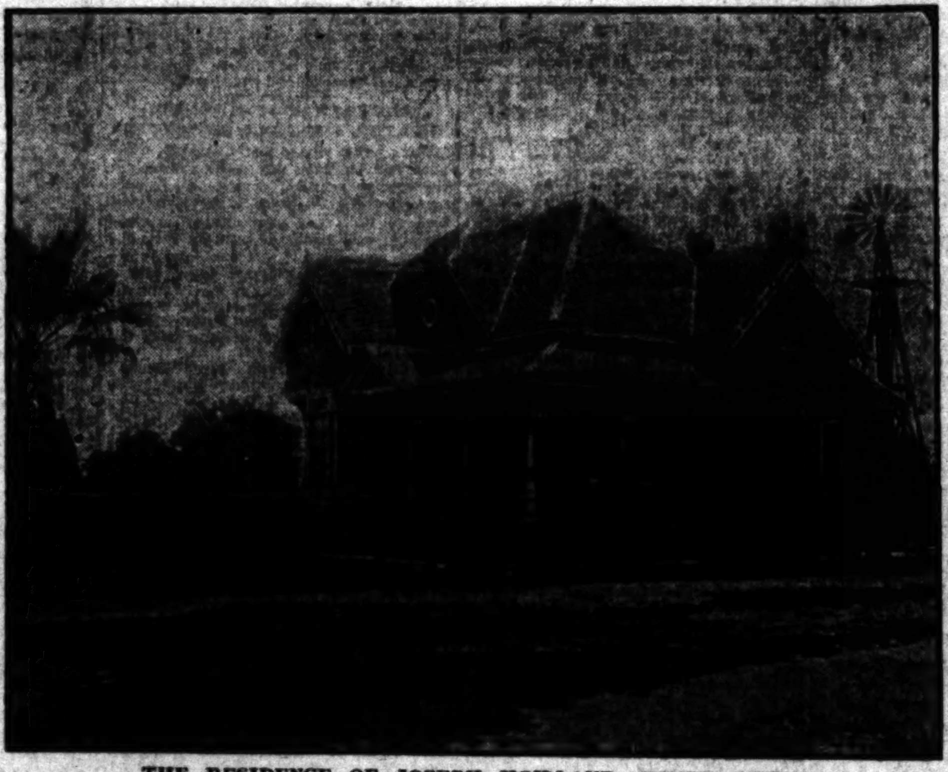

THE RESIDENCE OF JOSEPH HOWLAND, SUNNY SIDE.

## Free Excursion

Free Transportation Furnished at Our Office. Go Any How You Please

## Monday, May 9

**Our Opening Day at Sunny Side**

But Don't Wait for That!
Come Now! Come Today!
We Pay Your Fares!

**Our Prices and Terms Are Unequaled**

Town lots, $150 to $500. Acre lots, $425 to $650. 2½-acre tracts, $1000 to $1500. Our terms are one-quarter cash and balance in three equal payments, or in monthly payments if so desired. Interest at 6 per cent. All titles insured to us by the Title Insurance & Trust Company. An unlimited certificate of title goes with each deed.

SUNNY SIDE—It simply started with a rush. It won't last long. You had better investigate today, and not wait for our opening day. Send at once or call for one of our handsome illustrated catalogues that tells all about it.

## GRIDER & HAMILTON

Home Phone 1100 | Office 225 W. Second St. | Sunset Main 836



# CASTORIA

The Kind You Have Always Bought has borne the signature of Chas. H. Fletcher, and has been made under his personal supervision for over 30 years. Allow no one to deceive you in this. Counterfeits, Imitations and "Just-as-good" are but Experiments, and endanger the health of Children—Experience against Experiment.

## What is CASTORIA

Castoria is a harmless substitute for Castor Oil, Paregoric, Drops and Soothing Syrups. It is Pleasant. It contains neither Opium, Morphine nor other Narcotic substance. Its age is its guarantee. It destroys Worms and allays Feverishness. It cures Diarrhœa and Wind Colic. It relieves Teething Troubles, cures Constipation and Flatulency. It assimilates the Food, regulates the Stomach and Bowels, giving healthy and natural sleep. The Children's Panacea—The Mother's Friend.

**The Kind You Have Always Bought**

Bears the Signature of

Chas. H. Fletcher.

In Use For Over 30 Years.

THE CENTAUR COMPANY, 77 MURRAY STREET, NEW YORK CITY.



# K C Baking Powder IS RELIABLE

Because it is backed by a reliable house of many years standing whose guarantee is as good as gold.

**25 Ounces for 25 Cents**



A SKIN OF BEAUTY IS A JOY FOREVER

DR. T. FELIX GOURAUD'S ORIENTAL CREAM, OR MAGICAL BEAUTIFIER.

PURIFIES As well as Beautifies the Skin No other cosmetic will do it.

Removes Tan, Pimples, Freckles Moth Patches, Rash, Skin Diseases, and every blemish on beauty, and defies detection. It has stood the test of 56 years and is so harmless we taste it to be sure it is perfectly made. Accept no counterfeit of similar name. Dr. L. A. Sayre said to a lady of the haut-ton (a patient): "As you ladies will use them, I recommend 'Gouraud's Cream' as the least harmful of all the Skin preparations." For sale by all Druggists and Fancy Goods Dealers in the U. S., Canada and Europe. FERD. T. HOPKINS, Prop., 37 Great Jones St., N. Y.

# Doctor Harrison

**TWENTY-ONE YEARS A SPECIALIST FOR MEN**

**Varicocele**

Have you treated for varicocele with people who claim to cure without your quitting your work? If so, you still have your varicocele. No varicocele was ever cured while you work. Any reliable specialist can and will show you plenty of successfully cured cases before you treat. We have been curing varicocele in Los Angeles 10 years, and are ready to prove our success by introducing you to hundreds of first-class men who will give you the facts. One week under our treatment makes a permanent cure. You should see some of our cases here who were treated 8 and 10 years ago. We use no knife, you have no pain, your cure is permanent. Our examination is free. Are you going to hand your money over to any man before you see the absolute proof of his success?

**Contracted Disorders**

Of all the diseases peculiar to men, contracted disorders are the most abused by cut-and-try, hit-and-miss treatments, administered by good friends, druggists, doctors in general practice, and most of the would-be specialists. It is certainly interesting to hear the story of the average patient telling his experience with the different kinds of so-called treatment he has been up against. A large majority of our patients come to us with all the original disease and part or all of the combinations resulting from delay and mistreatment. We generally have to cure them after some or all of the following conditions have developed: Chronic discharge, stricture, or all of the chronic bladder troubles, diseased prostate, sores, swellings, etc., besides a patient whose confidence and mind are diseased, through failure and disappointment. Don't trifle with these disorders, go to a doctor who knows how to cure you; it is the cheapest, surest and shortest way out. We have been 21 years in the business.

**Stricture**

I can do more for stricture in three days with my improved, modern, up-to-date method than could be done in three months with the old, painful, sound treatment. I can cure nearly every case in ten days, and by a cure I mean the stricture will never give any further trouble. Remember, my method is absolutely free from pain—and is certain in every case.

**Our Medical Journal Free**

Downstairs at our entrance, 607½ South Broadway, you can help yourself to our medical journal, an extensive description of our special work is given. It contains full information, which we cannot publish in our advertisement. If you live out of the city write for one.

We are Specialists for
Varicocele
Hydrocele
Stricture
Piles, Fistula
Blood Diseases
Contracted Diseases
Private Diseases
Loss of Vital Power
Kidney and Bladder Troubles

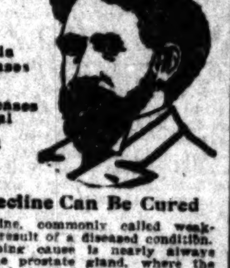

**Vital Decline Can Be Cured**

Vital decline, commonly called weakness, is the result of a diseased condition. This disturbing cause is nearly always found in the prostate gland, where the nerve center is located. The prostate becomes affected by one or more local diseases, indiscretions, excesses, varicocele, etc. We published years ago the first information ever given out on prostatic trouble as the cause of vital weakness; since that time our theories have been accepted by all the best eastern specialists and at the same time every pretended specialist copies our advertisements, knowing absolutely nothing of our successful means of relieving men of this trouble. No one but a thorough specialist can succeed in curing these conditions. Anybody can advertise but the genuine specialist only can satisfy the patient, and give him value received.

We give a free examination and send our book and colored plates free on application. Any person with good reference can secure treatment from us until cured before paying for his case.

**607½ SOUTH BROADWAY**
Corner Sixth



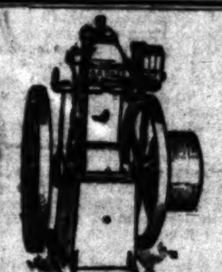

VON SERKEY GAS ENGINE CO., 219 and 221 Main st., San Francisco. Jeziorsky Von Serkey, manufacturers of the Von Serkey Self-starting Gas Engine, an engine that starts under full load, and reverses without gearing. Noiseless exhaust. It is the first explosion engine in the world. Self-starting and reversing under load with efficiency, economy and simplicity; the Von Serkey Gas Engine is an invention of superior merit. It is a fourth cycle engine fully guaranteed to give satisfaction. Send for illustrated catalogue.



RRR RADWAY'S READY RELIEF 50 YEARS RRR A CURE FOR ALL PAIN RRR

Radway's Ready Relief is a Sure Cure for Every Pain, Sprains, Bruises, Pains in the Back, Chest or Limbs. It was the First and is the Only PAIN REMEDY that instantly stops the most excruciating pains, allays inflammation, and cures Congestion by one application.

A half teaspoonful in water will in a few minutes cure Cramps, Spasms, Sour Stomach, Heartburn, Sick Headache, Diarrhoea, Colic and all internal pains.

Sold by druggists.

RADWAY & CO., 55 Elm street, New York.



**7 CELEBRATED WORDS**

form the well-known trade-mark of the genuine

DR. WILLIAMS' PINK PILLS FOR PALE PEOPLE.

Look for the full name on every box you buy.

Dr. Williams Medicine Company, Schenectady, N. Y.

**Every Woman**

is interested and should know about the wonderful MARVEL Whirling Spray

The new Vaginal Syringe. Injection and Suction. Best—Safest—Most Convenient. It Cleanses Instantly.

Ask your druggist for it. If he cannot supply the MARVEL, accept no other, but send stamp for illustrated book—sealed. It gives full particulars and directions invaluable to ladies. MARVEL CO., 132 New Montgomery st., S. F.

Off Drug Co., 214 S. Spring st. Sun Drug Co. (all stores.) Pasadena and L. A.



Order your next suit from us. We carry the largest stock west of Chicago.

EISNER & CO.
Star Tailors
120-122 South Spring Street



# CREMO... ........5c Cigar.

The Largest Selling Bran of Cigars in the World.



**Southern or Scenic Route?**

Tourist sleepers over both lines.
Daily, via El Paso,
three times a week via Colorado Springs.
Tickets, 237 So. Spring St.



## A GAS RANGE

Will enable the housekeeper to obtain an hour's extra sleep in the morning and still have breakfast ready at the usual time.

It will also enable her to have many leisure moments during the day.

No drudgery when a Gas Range is used.

Gas Ranges sold at cost. Connected free.

LOS ANGELES GAS AND ELECTRIC CO.,
Hill near Seventh.

**FREE TO MEN.**

To men suffering Nervous Debility, Drains, Losses, Varicocele, Atrophy, etc., I will give absolute free use of my world-famed Dr. Sanden Electric Belt until cured. Not one cent to be paid in advance or on deposit. If it cures you in 60 days pay me, if it does not you do not. Standard for 40 years, and given out on its merit. Send for one today, also my two free books (for men) sealed by mail. Dr. R. B. Sanden, 997 Market St., San Francisco, Cal.



*Solid Oak Dressers.*

Worth $16.50
SPECIAL SALE $13.50

I. T. Martin

Wheel Chairs Sold or Rented



**HOTEL TO LEASE**

We want a good tenant for a 40-room hotel or apartment house to be built at once, according to tenant's plans on W. 7th St., Westlake region.

MACKIE-FREDERICKS CO.
343-45-47 S. Broadway.

DENTAL PARLORS, 108 NORTH SPRING ST.
ALL WORK FREE

You pay simply cost of material used. We do this just long enough to introduce our painless methods and our excellent work.

Also open evenings and Sunday forenoons.



# Shoe Sale.

A. J. HAMILTON,
311 S. Broadway.



Price 15c All DRUGGISTS BARS

BYTHINIA SPLITS

CURES CONSTIPATION



**Skin Tortures**

**From Pimples to Scrofula,**

from infancy to age, are instantly relieved and speedily, permanently, and economically cured by warm baths of CUTICURA SOAP and gentle applications of CUTICURA OINTMENT when all else fails.

# THE PUBLIC SERVICE—OFFICIAL DOINGS.

### SUMMARY OF THE DAY.

The city was yesterday made defendant in two suits filed in the United States Circuit Court by land owners in the San Fernando Valley, to quiet title to the water in the Los Angeles River.

Less than $35,000 of the city's million and a half tax levy has been allowed to become delinquent.

The commission appointed by the Council to revise the city building ordinances, is experiencing difficulty in fixing the boundaries of the new fire district.

Judge Smith yesterday affirmed the decision of Justice Austin in the case of Ballerino and Wiott, convicted of a misdemeanor in letting apartments for immoral purposes.

A. G. Russell was committed to Highlands asylum yesterday by Judge Wilbur.

Attorney J. L. Murphy is suing the Southern Pacific Company for $10,000 damages, and the trial is now on before Judge Trask.

The question of leprosy has again been brought under the notice of the Board of Supervisors, by reason of the discovery of a new case.

Rose Grossmayer and Beatrice Coffman were arraigned yesterday on a charge of assault to murder a Home telephone man.

B. E. Bird was fined $100 for keeping diseased hogs.

AT THE CITY HALL.

## MUST DEFEND WATER RIGHTS.

### CITY MADE DEFENDANT IN TWO BIG SUITS.

**Property Owners in San Fernando Valley Claim Los Angeles is Acting in Violation of Constitution of United States—City Prepares to Fight Back.**

The city of Los Angeles was yesterday made defendants in two suits filed in the United States Circuit Court by land owners in the San Fernando Valley to quiet title to their ownership of the water that flows under the property. The contention is raised that the city in attempting to dispossess the land owners of their right to the water flowing beneath the surface is violating the fourteenth amendment to the Constitution of the United States.

In each case are twenty-five complainants and the array of legal talent employed by them gives promise of a battle royal on the part of the land owners in the valley to regain possession of the water rights that were lost to them in the decision of the celebrated Pomeroy-Hooker water rights case which was fought through the Supreme Court of the State and finally decided in favor of the city by the Supreme Court of the United States.

By bringing the suit in the United States Circuit Court the land owners hope to avoid the view the Supreme Court of the State takes of the rights of the city of Los Angeles to the waters of the Los Angeles River, that court holding that the city has paramount right to the waters for municipal and domestic purposes.

After a careful perusal of the copies of the complaints City Attorney Matthews yesterday afternoon said: "The theory of the suits brought in the United States Circuit Court is that the city has not the right to the waters of the river that it claims, and that the decisions of the State Supreme Court, holding that it has such right, are in violation of amendment fourteen of the Constitution of the United States, in that it deposes complainants of their property rights without due process of law.

"The city will hold that the case presented by the bill is one of State law, to be decided by the State Courts, and that the Supreme Court of the United States has so held in the case of Pomeroy & Hooker against the city of Los Angeles."

Suit was filed last November by the city in the Superior Court to quiet title to the water flowing under the property of the complainants in the present cases. The defendants in the cases brought by the city are the complainants in the cases filed by the land owners. Attention of the court is directed in the complaint filed yesterday to the fact that suits are pending in the State Court and petition is made that the Superior Court be enjoined from hearing those cases until the cases brought in the United States Circuit Court are decided.

The suits differ from the Pomeroy & Hooker case in that they are to quiet title, while that was a suit for damages against the city for making use of the water.

### TAX COLLECTION.
### FEW DELINQUENCIES.

Less than $35,000 of the city's $1,500,000 tax levy has been allowed to become delinquent, a record said to be unparalleled in the financial history of Los Angeles city. The assessment levied was over half a million dollars greater than that of any preceding year, but present indications are that the amount of property which will be sold for delinquent taxes will be less than that of the last two years. City Tax Collector Johnson yesterday estimated that the tax sales this year will not be in excess of $10,000. In 1899, when the tax levy was little more than half that of last year, property in the amount of $19,577.47 was sold for taxes.

Cash received in taxes this year to date is slightly in excess of $1,385,000. The tax levy for the year was $1,418,000. Taxes collected during the same period last year amounted to $869,459. This year's assessment roll was $109,923,823.

Notwithstanding the heavy first-of-the-month payments of salary warrants, there is now more money in the city treasury than has been there at any other time in the history of the office. The bulk of this is, of course, money paid in for sewer and other bonds. But a fair portion of the city's tax money is still on hand. This is a marked contrast to conditions that have prevailed at the close of fiscal years in the past when the city was so sorely in need of money that employés in all departments subscribed a sum each month equal to 10 per cent. of their salaries to help things along. In lieu of the deficit that has confronted other administrations at the close of the fiscal year, there is every prospect that July 1 of this year will find a neat balance in the city treasury. This may mean a decrease in the tax rate for next year, a thing that is devoutly prayed for by all branches of the municipal government. They all know that a surplus in the treasury is a campaign issue that cannot be gainsaid. Of course there are any number of men holding municipal positions who think this showing should be good for a raise in salary—but that is another story.

**Park Board Junket.**

A tallyho load of park commissioners and visiting municipal officials will today go to Griffith Park. The commissioners desire to inspect the work on new trails opened in the park, and the visitors will be given an opportunity to view Los Angeles' great natural pleasure ground. Burros will be placed at the service of those who desire to make the ascent of Mount Hollywood.

**Building Ordinance.**

Nightly meetings are held by the commission appointed a year ago by the Council to revise the city building ordinances. Details of the ordinances covering the downtown districts have been completed; but the commissioners are experiencing no end of trouble in their attempt to extend the fire limits. The growth of the city has convinced them that the fire district should extend farther south, east and west. Some of the commissioners are in favor of extending the district to Pico street. Others think that Tenth street should by the southern boundary. The district may be extended several blocks to the east to cover the new manufacturing district east of Main street. It is expected the ordinance will go to the Council about June 1.

AT THE COURTHOUSE.

## HAD NO WORK, SO WENT CRAZY.

### A. G. RUSSELL WAS CURSED WITH A MONTHLY ALLOWANCE.

**He Employed Private Detectives to Shadow Girls, in Order to Find a Wife that Suited Him and Scared the Inmates of His Boarding-house Into Fits.**

A. G. Russell is only 27 years of age, and has his brain badly twisted. He was unfortunate enough to be reared in luxury, has been under no necessity to work, and has devoted himself assiduously to the pleasant task of having a good time according to his light. And his light was a mighty dim one. He is now comfortably ensconced at Highland.

The young fellow was brought before Judge Wilbur yesterday, and then a rather interesting and curious story came to be told. Russell is a very ordinary appearing young man, but it was shown that he had been reared by a lady of independent means in the East, and since attaining his majority has been receiving $100 a month as a steady income. One cannot keep a steam yacht, or run a chug-chug car with any such income, but when one is earning something it is comparatively easy to make a swift drift to the devil on $100 a month. And that was just about Russell's gait.

He dabbled in photo-engraving, and worked at that business for a while, but he spent most of his time studying out inventions of a mechanical kind. If he had applied himself under proper guidance he might have amounted to something, so his friends thought. Russell was living at a boarding-house on West Thirty-sixth street for a long time, but recently he scared all the other boarders by his strange ideas and his more than strange ways.

He is said to have been a veritable perambulating bonanza for private detectives. Whenever he saw a young girl that took his fancy, and it was quite often, and that he thought, so far as looks were concerned, would suit him for a wife, he would put a private detective on her trail to shadow her. He wanted to know all about the girl's comings in and goings out, whether she belonged to a good family, and whether she was wandering in "maiden meditation, fancy free."

But all of that was his own business, and nobody interfered. Russell paid out as much as $150 to have one girl shadowed, but though his amusement in this direction came high he hurt nobody. When he began to have delusions that reflected upon other people, however, and wrote letters of a rambling character in which threats were made, his landlady got G. H. Shaw, an employé in Off's drug store, to swear out an insanity complaint.

In attempting to give an account of himself yesterday Russell said that he had understood Mr. Shaw had lost a child some time ago by a fall from off a sofa, but that from certain circumstances he had been led to believe that it might not have been such an accident as had been stated at the time. He wrote to Mr. Shaw, he said, to point this out to him. The letter thus referred to was produced, and proved to be a farango of nonsense written in red ink, and interspersed with diagrams. He tried to show that there was a mystic connection between the names of the persons in the boarding-house with certain things and events, and by an intricate system, clear to him but as dark as mud to every one else, he told Judge Wilbur that though at first glance there was no connection between the names of Shaw and a dog's hind leg, yet he was forced to believe that it was so none the less.

In the same letter Russell hinted that several of the boarders were Russian and Japanese spies, and that the proper thing to do with them was to torture them. As he had a small arsenal of dirks and revolvers in his room, and none of the boarders were aching to be put to any torture test, there was an exodus planned that was only stopped when Russell was taken away by the arresting officer.

### BALLERINO BEATEN.
### COURT KNOCKS OUT APPEAL.

Judge Smith yesterday handed down a lengthy opinion in the case of the appeal of Bartolo Ballerino and Joseph Wiott from a judgment rendered by Justice Austin. The defendants were convicted of having violated a section of the Penal Code, which forbids anyone letting apartments knowing that they are to be used for purposes of assignation or prostitution.

The appeal was taken almost entirely upon technical points—errors in overruling challenges to jurors, identification of Ballerino because his first name was omitted, etc. In one or two of the instructions to the jury the court finds that there was error, but wholly unimportant, and taken altogether did not affect the defendants unfavorably.

"Counsel complain bitterly of the closing argument of the prosecution," says Judge Smith. "While I think it transcended the bounds of legitimate argument, still it is rarely that the Supreme Court has reversed a case on that ground. I perceive from the transcript that a vast amount of personalities were indulged in by counsel on both sides during the trial, which is to be regretted; but if counsel for the defense give loose rein to their fund of invective it is possibly expecting too much of human nature for the prosecutor not to reply somewhat in kind. Perceiving no errors that call for a reversal of the judgment the same is hereby affirmed, and it is so ordered."

It is now up to Ballerino and Wiott to take their medicine.

### DIVORCED BY DEATH.
### FATHER WANTS HIS BABY.

Today the divorce suit of Mrs. Beaver against her husband, Charles E. Beaver, was to have come to trial before Judge Trask, but a short time ago the wife got so tired that she died. That settled the divorce proceeding, a change of venue having been taken to another court. But a baby was left behind by Mrs. Beaver, and the relatives are scrapping over it, for lack of something better to do.

Yesterday Mrs. Lulu Woods, sister to the dead mother, was before Judge Wilbur in answer to a writ of habeas corpus sued out by the father ordering her to produce the baby in court. Aunty Lulu was there all right, but minus the baby. And she wasn't in contempt either.

Charles E. Beaver went upon the witness stand and stated that he had been at the home of Mrs. Woods at No. 818 Fifteenth street on Tuesday, and at that time he had seen his baby playing in the garden.

"When I went to the house," said Beaver, "I demanded possession of the child. Then Mrs. Woods said to me: 'You demand the child, I'd like to see you able to demand anything,' and that's all I got out of her. The child has been with her since November 9, Judge, and I wanted to get it away."

So far it was for Mrs. Woods to explain what she had done with the baby. She went upon the stand and told the court that she hadn't got the child and never had had it in her possession. After some hesitancy she conceded that the baby was in the house at the time that the father called on Tuesday, but that her mother had it in her care and she had taken it to her son's home at Gardena on Tuesday. The attorney for Beaver took down the name and address at Gardena for the purpose of getting out another writ of habeas corpus, and serving it on the baby's grandmother, but Attorney Hunter stated that letters of guardianship were to be at once applied for by the grandmother and then the whole matter could be gone into without any further fighting along the lines of habeas corpus.

Judge Wilbur ordered the writ discharged, and later in the day an application for guardianship was filed on behalf of the grandmother.

### THE SECOND TRIAL.
### LAWYER'S SUIT FOR DAMAGES.

The suit of J. L. Murphey, the attorney, against the Southern Pacific Company, to recover $10,000 as damages for injuries alleged to have been received when stepping off the Santa Barbara train on the evening of December 5, 1902, came to trial yesterday before Judge Trask and a jury.

The case was tried before, but a new trial was awarded. While the jurymen were being impaneled James A. Montgomery, the Spring-street jeweler, failed to answer and a bench warrant was issued for his arrest. In a short time he appeared in court in tow of a Deputy Sheriff, but he stated that he had never received the postal card notifying him to be in court, and thereupon the court excused him. In a little while he drifted out for he was not one of the twelve good men selected to try the cause.

### WAS MODEL HUSBAND.
### NOW WISHED HE HADN'T BEEN.

The man who takes his wages home each week and hands his little bunch of money over to his wife is generally regarded as the model husband, but it doesn't work out to his advantage in all cases, and now Archibald Comer is thinking that perhaps it would have been as well if in days gone by he had spent a little of his earnings with the boys.

Comer is a rancher, but in earlier days followed the business of a plasterer, and was making from $4 to $5 a day in this city. Each week he would hand all of his earnings save a dollar or two to his wife, and she ran the house and invested the savings. There were five children, and after they were fed, clothed and well educated, there was a little money left, and Mrs. Comer invested it apparently with an eye to the future. In these times husbands and wives live happily together sometimes for twenty years and then wind up in the divorce court.

During the boom in Los Angeles real estate in 1887 Mrs. Comer bought two lots at Garvanza, or at least where Garvanza now is situated. At that time the place was in acreage—save in the prettily-designed plats prepared by the real estate men. But it was a speculation and the Comers were bound to be in on the deal. Two years later, in 1889, Mrs. Comer died. Her husband ever since has been regarding those lots at Garvanza as his own, and only recently discovered that the title was not in him. Attorney L. W. Myers began to investigate for the old man, for the property having been purchased out of community funds it was to be assumed that it was community property and would naturally belong to the husband upon the death of the wife. But it turned out that the deeds to the property had been taken by Mrs. Comer in her own name, and thereupon the two Garvanza lots became her separate property and belonged to her estate at the time of her death.

Yesterday the husband was before Judge Wilbur trying to have the matter straightened out, but the court was in doubt. Nor did the fact that the husband had taken his wages to his wife with religious regularity each week appear to help him much. Judge Wilbur said he believed the Supreme Court had held that where a man did that, and the wife invested the money in property that it was her separate estate, being in the nature of a gift. If the husband buys, the wife has a claim upon the property by reason of her community interest, and so there is a probability that Mr. Comer will lose the lots because he was a model husband.

Judge Wilbur would not decide the matter off-hand, and said that he would consider it, but that the attempt to overcome a deed by the oral testimony of one person and he an interested party, raised some interesting questions.

### MANGLED RETURNS.
### ELECTION OFFICERS SUMMONED.

The Board of Supervisors was busily engaged yesterday canvassing the returns in the recent primary elections, but they stacked up against a hard proposition. Though the directions to the election officers are simple enough, there is often some important detail omitted. In one consolidated district things were so balled up that it became necessary to summon the election officers before the board to explain matters.

Subpoenas were issued for T. H. Cortelyou, J. C. Bright, S. K. Dunkelberger, John Jones, Jr., John Lehman and Oscar Macy, and they are expected to appear before the board this morning at 10 o'clock. They formed the election board in what is supposed to have been the consolidated precincts 39, 40 and 41. There was nothing about the returns to show what precincts they were from. The package was marked II, but as precinct II was accounted for that mark meant nothing.

Among the funny incidents in connection with the canvassing of the vote was the showing made by the Prohibition party in certain districts. In the Seventy-first Assembly District they were entitled to seven delegates according to the proclamation. There were 12 Prohibition votes cast, and exactly twelve delegates were elected. In the Seventieth Assembly District, too, they were entitled to three delegates, and with 8 votes cast the Prohibitionists in that neck of the woods elected seven delegates. One of these received 2 votes, all the others 1 vote each.

### ANOTHER LEPER FOUND.
### SHELTER FOR THE AFFLICTED.

Once again the question as to what provision shall be made for persons in the county afflicted with leprosy came up before the Board of Supervisors yesterday. Over and over again the matter has been discussed, and on each occasion something or other has intervened to stop any action being taken. But a new case of leprosy has developed in the city, and the circumstances make it incumbent upon the authorities to take definite action in dealing with the dreadful disease.

A city contractor on West Second street, who has never been outside the boundaries of this country has the disease, and Dr. Powers, the City Health Officer, has brought the case to the notice of the Supervisors. This man has been a resident of Los Angeles for nearly twenty years, and has not the slightest idea how he contracted the disease, unless in some mysterious way it was communicated to him by Chinese coolies, of whom he had a good many working for him at one time. But as medical men aver that leprosy can only be communicated by inoculation, through a scratch or something of that kind, the unfortunate contractor is as much in the dark as ever.

At the present time there is a woman living in a tent at the County Hospital who is a leprotic patient. At one time there were three, but one died, while the second skipped out. She leads a lonely, isolated life, and despair is depicted in every lineament of her face. Her case was adverted to yesterday while the matter was being discussed, and it was determined that some measure must be taken to make proper provision for such patients. By a vote of 3 to 2 it was decided to enclose about two acres of ground at the County Farm, and within this build two cottages, one for men and the other for women. The fence surrounding this home for leprosy patients will be substantial enough to prevent any attempt to get in or out of the tabooed settlement, and ordinary comforts for the unfortunates will be provided.

### COURTHOUSE NOTES.
### BREVITIES MISCELLANEOUS.

WANTS THEM ALL. Dr. J. W. Heerdink, who was adjudged to be insane by the lunacy commission and then turned around and demanded a jury trial, is going to make Judge Wilbur and the jury have a merry time next week. He has handed to the Sheriff a list of witnesses that he wants subponaed in his defense. There are thirty-one of them. Eleven are medical men of this city and vicinity, but others live at San Diego and at Brawley.

JUST OLD AGE. Mrs. Ella Black was committed to Highland yesterday. The patient is 66 years of age, and is a pleasant faced old lady, and well connected. During the past year she has developed certain kittenish ways that in a small child would be funny enough, but which indicated that Mrs Black had entered her second childhood. She is suffering from senile debility.

MISSION WORK. The Los Angeles Missionary Society of the Methodist Episcopal Church has incorporated with the following trustees: J. L. Pitner, Robert McIntyre, S. A. Thomson, A. W. Adkinson, W. P. Ferguson, W. T. Somes, F. A. Seymour, K. W. King, F. M. Reiche, W. M. Bowen and G. I. Cochran. There is no capital stock.

MAKING THRESHOLDS. The Pacific Removable Threshold Company has incorporated with a capital stock of $50,000, of which $5 has been subscribed. The directors are S. W. Funk, Charter Oak; A. E. Engelhardt, S. H. Purcell, Glendora; J. L. Matthews and F. M. Chapman, Covina.

NURSERY COMPANY. The J. W. Armstrong Nursery Company has incorporated with a capital stock of $30,000, of which $7500 has been subscribed. The directors are J. W. Armstrong, G. N. Parker, J. Douglass, L. C. Pitzer, H. G. Tinsley, Ramona, and R. M. Teague, San Dimas.

ALDRICH AGAIN. William Sayre Allen, as administrator of the estate of D. E. W. Aldrich, who killed himself in the Hotel Savoy rather than surrender to a posse of police officers, has begun suit against Mrs. Jessie C. Aldrich. Aldrich died May 2, 1902, and left a valuable collection of surgical and medical instruments as well as other personal property. All of this was appropriated by Mrs. Jessie, and she refused to hand it over to the administrator. The present suit is brought to recover the property or $2000, its alleged value.

STORM-WATER DAMAGE. R. P. Bishop, W. T. Bishop, Jr., and J. O. Koepfli, carrying on business as Bishop & Co., have begun suit against the city of Los Angeles to recover $5181.94. It is alleged that the city failed to keep the ditch running down Alameda street properly cleaned out, and in consequence when the heavy rains came on March 10 and 22 the storm waters rose over the curb at Alameda and Seventh streets, and flowed into the basement of Bishop & Co's. warehouse. It is claimed that valuable goods and machinery were damaged.

**World's Fair St. Louis.**

Thousands will go to St. Louis from this Coast, and complete arrangements for carrying them have been made by the Southern Pacific. If you are planning to go, ask any questions about rates, time or trains, by mail or in person, of nearest agent, or at Southern Pacific ticket office, 261 South Spring street, Los Angeles.

**A Big Special Sale.**

Callis & Cooper have succeeded the Miller Cloak and Suit Company, 523 South Broadway. By way of introduction to the ladies of this city the new firm is holding a great inaugural special sale. Only the newest styles are shown.

**Special Party to St. Louis.**

A special Pullman car party will leave Los Angeles, Wednesday, May 11, and go through to St. Louis without change. An unusually interesting schedule has been arranged, including San Francisco. See G. F. Herr, D. P. A. U. P. R. R. Co., 250 South Spring street, for reservations.

**Los Angeles and Hotel Del Monte.**

Through chair car between Santa Barbara and Hotel Del Monte, daily, without change on train leaving Los Angeles at 8 a.m., and Santa Barbara at 11:40 a.m., via Southern Pacific.

**High-class Carriage Repairing.**

Painting, trimming. Headquarters for rubber tires. Parrot Carriage Mfg. Co., 14th & Main.

THE INFERIOR COURTS.

## STABBING WAS A GREAT JOKE.

### WHAT WOMEN THOUGHT OF THE BLOODY AFFAIR.

**Ruth Avenue Twins Who Stuck the Telephone Employee, Snickered When Arraigned in Court for Their Crime—Released on Bail—Diseased Hog Man Fined.**

Two amazing young women sat giggling in the criminals' dock in Justice Chambers's court yesterday, much amused at being arraigned for stabbing a man in the back.

They are the Ruth-avenue twins, Mrs. Beatrice Coffman and Rose Grossmayer, who stuck a knife into Puckett, the Home Telephone employé, Tuesday night.

His condition was unchanged at the Emergency Hospital yesterday; he will probably get well if blood poisoning does not set in. The doctors think, if all goes well, he will be able to appear in court against the two women in a couple of weeks.

Although charged with assault to murder in Justice Chambers's court yesterday, they were not overpowered by the enormity of the offense. They sat and snickered in a silly manner and were moved to renewed laughter when the court suggested the advisability of waiting to see if the man recovers or not. Great joke!

Justice Chambers fixed their bond at $2500 each, which they gave. Their father was in court with them; he said he was too much disturbed in mind to get an attorney and asked to have the setting of the case postponed. Justice Chambers continued it until this morning at 9:30, when the time for examination will be fixed.

**Court Notes.**

Justice Austin fined B. E. Bird $100 yesterday for having diseased hogs in his possession at his piggery on Santa Fé avenue. He paid the fine.

M. R. Vandegrift was fined $1 yesterday for sticking bills without a license. Young Mr. Vandegrift is a tourist, and said that he had always been allowed to stick up all the bills he liked in New Harmony, Ind.

THE OIL INDUSTRY.

## RAILROAD INTO THE MIDWAY.

### SANTA FE WILL LIKELY BUILD TO THE DISTRICT.

**Many Oil Companies Will Pay Dividends During This Month. Negotiations Under Way for a Large Purchase of Oil—New Wells in Fullerton Territory.**

BAKERSFIELD, May 4.—It is common talk among the oil men at Sunset that the Santa Fé is likely to extend its line into the Midway district at an early date. Nothing official has been given out, but the circumstances all indicate that such a step will be taken by the company. The present terminus at Maricopa, in the Sunset field, is directly on the route to the Midway, now isolated and without transportation facilities of any kind. The distance is not great, and the returns from an extension would unquestionably be sufficient within a short time to make the road pay for itself.

Another reason for the belief that an extension will be built is that the company and the Canfield interests are said to be drawing into closer relations, and it is thought to be more than likely that the railroad will arrange for a portion of its fuel supply with the Chanslor-Canfield company. Should this be done an extension to the latter's property at Midway would seem almost inevitable.

The extension of the Santa Fé through the two and a half miles recently built has proved the greatest boom to the Sunset field that has yet come that way.

### DIVIDENDS PROMISED.

This is fully expected to be a dividend-paying month in California oil circles. Notwithstanding the temporary depression many companies will pay good revenues to their stockholders. On the 6th inst. the Imperial and Thirty-three will pay their monthly dividend of 20 and 10 cents, respectively. On the 1st inst., the Peerless paid its usual 14 cents dividend. The West Shore will pay 5 cents tomorrow. Companies that will pay this month for the first time are the Sovereign and the Sterling, allied corporations at Kern River. These dividends will be paid on the 15th, the Sterling 6 cents and the Sovereign 1½. Hereafter it is stated that dividends will be paid quarterly, and will be increased steadily until they amount to 5 cents a month for the Sterling and a similar proportion for the Sovereign.

At Coalinga the Oil City Petroleum paid half a cent yesterday, and the Twenty-eighth paid 10 cents.

April 26 both the Hanford and Homesteak at Coalinga paid large dividends. The Hanford paid $1 a share. The Homesteak declared a dividend of 30 cents on 110,000 shares. The Four, Monte Cristo and Illinois paid dividends at the Kern River in April.

### LARGE OIL PURCHASE.

President John M. Wright of the Peerless and Fulton companies authorizes the statement that he is negotiating for the sale of between 50,000 and 100,000 barrels of oil. He declines to name buyer or price. As the Peerless made a 9,000,000-barrel contract at 20 cents with the Standard Oil Company, and is furnishing 3000 barrels a day to the great monopoly's tanks, it is believed the present deal is with the Santa Fé Railroad for the Fulton's product.

The Fulton has six excellent wells in Sunset, and two 100,000-barrel earth reservoirs. The wells are operated by packers and nearly 1000 barrels of oil is flowing into the reservoirs daily.

The Peerless well No. 1 at Coalinga is producing 335 barrels a day, which indicates a large increase over the last reports. At one time the product was slightly in excess of this amount, but it fell off temporarily, and is now increasing again to its former standard. The well is considered one of the best in the field.

The Peerless No. 2 is down 800 feet.

### IN BREA CANYON.

FULLERTON, May 4.—The Brea Cañon Oil Company has put its new well, No. 18, on the pump, and it is now producing 40 barrels of high gravity oil daily. This company is starting another well, No. 20. No. 19 on this lease is down 1800 feet, and a lot of oil has already been struck. The drillers found oil sand for a distance of 900 feet.

The Union Oil Company is drilling two wells in the cañon.

The Puente Crude Oil Company's well is down 1800 feet, with a good showing.

The second well on the Menges lease is down over 1200 feet, with a very good showing.

The Santa Fé Company has eight strings of tools at work on its lease, and drilling will be pushed more rapidly than ever.

The Columbia has commenced another rig for a well on its lease ... Santa Fé Wells.

The experimental well drilled ... Bastanchury ranch by the ... Company of Whittier is down ... feet, with a good showing of ... and gas.

New York diamond importers have been advised of another advance by the European syndicate in the price of stones. The change ... to 5 per cent. and affects all uncut diamonds.

Ivory Soap is one of the comforts a traveler can carry with him. It will save him much discomfort and annoyance. It is a source of great satisfaction to have a pure soap always ready at hand when it is needed. Ivory Soap is a quick cleanser.

IT FLOATS.

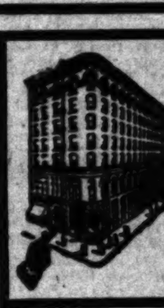

# It's Safer to Pay by Check

Paid up Capital and surplus, $600,000.

Departments:
Banking
Trust
Bond
Safe Deposit
Management of Property

**Have you ever mislaid a receipted bill? Ever have a dispute about a bill that you were sure you had paid, but neglected to retain the receipt?**

**It's safer and more convenient to pay personal and household expenses by check—and a cancelled check is always indisputable evidence of payment.**

**Los Angeles Trust Company invites you to open a check account in its Banking Department. You can draw checks against it, the same as with the ordinary bank, and interest will be paid on the average daily balance.**

**Los Angeles Trust Company**

Los Angeles Trust Building
2nd & Spring, down stairs

Good Paints & Good Varnishes for All Parts of Buildings

*THE SHERWIN-WILLIAMS CO.* make good paints and good varnishes for all parts of buildings inside and outside, and for all household uses. They make special paints for special purposes, each one the best of its kind. No matter what you want to paint or varnish, you'll get best results, full measure, and save most money if you use *THE SHERWIN-WILLIAMS PAINTS AND THE SHERWIN-WILLIAMS VARNISHES.*

Color cards and full information upon request.

*THE SHERWIN-WILLIAMS CO.* are the largest paint makers in the world. They have built up their business on good quality.

THE SHERWIN-WILLIAMS CO.
PAINT AND VARNISH MAKERS
Los Angeles Branch, 150 S. Main St., Tel. Main 243

# BUSINESS.

## FINANCIAL AND COMMERCIAL.

OFFICE OF THE TIMES,
Los Angeles, May 4, 1904.

### FINANCIAL.

BANK CLEARINGS. Bank clearings yesterday were $1,449,490.15, against $1,170,700.47 for the corresponding day in last year and $889,742.50 for the same day in 1902.

AN AUTHORITY ON BANKING. In a contribution to the Manufacturer's Record, Baltimore, Mr. Atkinson, of Boston, discusses the need of savings banks in the South, and thinks the installation of such banks a better way than permitting national banks to make real estate loans which he calls a dangerous move. He shows, after the immemorial mode of reasoning that the assets of a commercial bank must be "quick," subject to conversion into cash at a moment's notice, etc., and that "an investment of commercial bank assets in mortgages on real estate at long date not subject to call meets none of the conditions named. The more urgent and sudden call upon banks for cash, the less able will they be to realize cash by the disposal of mortgages then unsalable. These mortgages may be perfectly safe as investments, but no safer on the average than other bank assets have proved to be." But the writer seems to overlook the fact that most commercial banks, especially those operating in smaller centers, take time deposits, and surely these can be safely invested in real estate mortgages? If a distinctive savings bank system be inaugurated, would not the transfer of funds from the commercial banks to [illegible]

[illegible]

FINANCIAL TOPICS. [illegible]

LOS ANGELES STOCK EXCHANGE. The following quotations were issued by the Exchange at their regular call yesterday morning: [illegible]

COMMERCIAL.

THE CHERRY SEASON OPENS. [illegible]

½ to ⅝ cents per pound in the East. October cheese is very much stronger, but the position of Eastern stored cheese, which did not stand up any too well, is weaker. Jobbers overbought last season, and there is just now a desire to unload. There will not be such heavy consignments to cold storage this year from all indications.

RICE NOTES. Brokers are still trying to sell rice, with a decided discrepancy between buyer and seller's ideas as to price. Stocks are well sustained, and there is no hurry to buy more than a hand-to-mouth quantity.

CITRUS MOVEMENT. The movement of carloads of citrus fruits for yesterday were 122 cars of oranges and 7 cars of lemons, making a total to date of 19,247.

## LOCAL PRODUCE MARKET.

Eggs are again firm, with a flat 23-cent price, although in some isolated cases jobbers might shade this a half cent. Pass the butter.

Australian onions range in price from 4½c to 5c, but large offerings of green onions prevent heavy selling.

Rock cod and halibut are still the most familiar piscatorial delicacies on the market, with the demand far greater than the supply.

Poor bananas are a feature of the market, and prices are still hard at 5½ cents.

Rhubarb finds a slow sale owing to heavy consignments of berries which are of fine quality and very low in price.

The poultry market is bare of hens, but overstocked with young roosters and fryers. The prices are still firm at Monday's quotations.

Owing to light rains and the necessity for harvesting early, the black-eyed pea will, in a great measure, supplant the Lima in Orange and Los Angeles counties this year, hence the local stocks of black-eyed are not held firm. Buyers are not anxious to load up heavily on this variety and there exists a strained position. The quotation may be changed shortly.

### Prices Current.

[illegible]

## NEW YORK MARKETS. SHARES AND MONEY.

[illegible]

### New York Money Market.

[illegible]

### Treasury Statement.

[illegible]

# SMALLER ORANGES FIND BETTER SALES.

[BY DIRECT WIRE TO THE TIMES.]

NEW YORK, May 4.—[Exclusive Dispatch.] Thirty-five cars of oranges were sold today.

AGENCY SALES.

The Agency had thirty cars. Extra fancy Washington navels 3.05@1.40; average 2.27; 3 to 7 per cent. decay. Fancy Washington navels, 2.45@1.35; average 2.05; 7 per cent. decay; choice Washington navels, 2.50@1.05; average 1.82. 3 to 10 per cent. decay. The agency sold 1000 boxes of extra fancy, over four hundred boxes of which were 80-126s; 1600 boxes of fancy; over six hundred of which were 86-126s and 4400 boxes of choice, 1800 of which were 80-126s. Four cars of choice which arrived in bad order were not included in the above general averages. The highest average on one brand was on 164 boxes extra fancy, 2.68; the highest on fancy was on 362 boxes, 2.20 (under ventilation,) and on choice, the highest was on 199 boxes 2.26. There were five refrigerators, five ventilators. The highest attendance was 191; lowest 90; buyer 155.

INDEPENDENT SALES.

The Independents had five cars extra fancy Washington navels 260@155; average 22; samples sound, fancy Washington navels, 2.50@1.70; average, 1.88. sound. They sold ten boxes of choice, which averaged 2.15. Vista Bonita, St. Michaels, averaged 2.20; one car of Rossmone Thompson improved navels averaged 2.20. The highest average on one brand of extra fancy was 2.58 on thirty boxes. The highest average on one brand of fancy was 1.88, on 190 boxes, all refrigerators. The highest attendance was 39; lowest 24; buyers 31.

The market is depressed on 80-126s, and 150s are weaker, but 176s and smaller are active and strong. The weather is favorable and sales from store are increasing with prices held firmer. At the sale of 20,000 boxes of Sicily lemons yesterday prices advanced 10 to 15 per cent.

received $3,275,000 Japanese gold from San Francisco by telegraphic transfer. The shipment of $750,000 gold to Europe tomorrow was announced by Heidelbach, Ickleheimer & Co.

### Closing Stocks—Actual Sales.

| | Sales. | High-est. | Low-est. | Clos-ing bid. |
|---|---|---|---|---|
| Atchison | 5,300 | 72⅝ | 72¼ | 72½ |
| Atchison pfd | ..... | ..... | ..... | 92⅞ |
| Baltimore & Ohio | 1,300 | 79½ | 79 | 79 |
| B. & O. pfd | 100 | 90¼ | 90¼ | 90¼ |
| Canadian Pacific | 1,100 | 117⅝ | 117⅛ | 117⅝ |
| Central of New Jersey | ..... | ..... | ..... | 157 |
| Chesapeake & Ohio | ..... | ..... | ..... | 30½ |
| Chicago & Alton | 200 | 37⅝ | 37⅝ | 3[illegible] |
| Chicago & Alton pfd | ..... | ..... | ..... | 81 |
| [illegible] | | | | |

Total sales for day ... [illegible]

### Bond List.

[illegible]

### Boston Stocks and Bonds.

[illegible]

### New York Metal Market.

NEW YORK, May 4.—The London tin market was rather irregular, with spot closing [illegible] lower, while futures were 10s higher. Locally, prices were held a shade firmer, closing at 27.95@28.10. Copper in London closed 10s lower for spot and futures. Locally, prices are unchanged; lake, 12.50; electrolytic, 12.12½@12.25; casting, 12.37½@12.12½. Lead declined [illegible] in London, but remained unchanged here at 4.60@4.65. Spelter was unchanged in both markets, closing here at 5.20@5.25. Iron locally is quiet.

### Drafts and Silver.

SAN FRANCISCO, May 4.—Silver bars, 58¾; Mexican dollars, nominal; drafts, sight, 2½; drafts, telegraph, [illegible]

### London Silver.

LONDON, May 4.—Consols, [illegible]; silver, [illegible]

### GENERAL EASTERN MARKET. GRAIN AND PRODUCE.

[BY THE ASSOCIATED PRESS—P.M.]

[illegible]

### Grain Movements.

[illegible]

### Dairy Markets.

[illegible]

### California Dried Fruits.

[illegible]

### New York General Market.

[illegible]

### Chicago Closing Figures.

[illegible]

### New York Sugar Market.

[illegible]

### New York Coffee Market.

[illegible]

### New York Cotton Market.

[illegible]

### Liverpool Grain.

[illegible]

### Chicago Live-Stock Market.

[illegible]

### SAN FRANCISCO MARKET. GRAIN, FRUIT AND PRODUCE.

[BY DIRECT WIRE TO THE TIMES.]

[illegible]

1.00. Other citrus fruits were as last quoted, with fancy lots in fair request at top rates. Operators reported firm market for all grades of old potatoes, although general trading rates rather lacked volume, and free supplies were available. New potatoes were in free supply, and the market leaned rather strongly toward easiness. Australian onions were sharply advanced, with scant stocks offering. Red onions from Stockton sold at 1.75 a sack. Green onions were plentiful and irregular in price. The market for miscellaneous vegetables was in good shape for sellers, and steady prices prevailed for [illegible]

GRAIN AND PRODUCE.

[illegible]

### San Francisco Mining Stocks.

[illegible]

### California Oil Exchange.

[illegible]


UNION BANK OF SAVINGS

IT'S WORTH $2.00 for you to know that your valuables are safe when you're away from home. That sum will pay the rent of a safe deposit box in our vault for an entire year.

UNION BANK of SAVINGS
223 SOUTH SPRING ST. LOS ANGELES

Can Assist You

If your investments are unsatisfactory perhaps we can assist in finding better ones for you.

Merchants Trust Co.
Capital Stock $500,000 Paid in $312,000
203 S. Broadway
UNDER THE AMERICAN NATIONAL BANK

Geo. P. Taylor
Tailor and Haberdasher

SUMMER WAISTCOATS

Late London importations. The styles popular among the smart dressers on the other side. Fancy waistings, also wash linens in solid colors. Tan, white and the new blue-gray.

No. 525 So. Broadway
New Taylor Bldg.
Dirmer Cie, Ladies' Tailors, Third Floor

MAY

Let this be the month that you get out of the old rut credit and pay CASH. Get in the habit—it pays.

LOS ANGELES CO-OPERATORS
Phones 529 243 S. Main St.

Banks.

SECURITY SAVINGS BANK

CORNER MAIN AND SECOND STREETS.

CAPITAL AND SURPLUS.... $500,000.00 RESOURCES OVER..... $7,500,000.00

LARGEST SAVINGS BANK IN SOUTHERN CALIFORNIA.

4% PAID ON SAVINGS DEPOSITS ON CERTIFICATES OF DEPOSIT
3% PAID ON ORDINARY DEPOSITS
INTEREST FROM DATE COMPOUNDED SEMI-ANNUALLY.
Accounts opened from $1.00 up.

ESSENTIAL POINTS TO BE CONSIDERED IN SELECTING A SAVINGS BANK—Capital, Surplus, Resources, Conservative Management, Facilities and Safety.

OFFICERS AND DIRECTORS

J. F. SARTORI, Pres. MAURICE S. HELLMAN, Vice-Pres. W. D. LONGYEAR, Cashier. H. W. HELLMAN, W. L. GRAVES, WM. H. ALLEN, JR., HENDERSON HAYWARD, J. A. GRAVES, T. E. NEWLIN, J. H. SHANKLAND, HENRY W. O'MELVENY

MONEY LOANED ON REAL ESTATE. OPEN SATURDAY EVENINGS.

Special Department Banking by Mail.

GERMAN-AMERICAN SAVINGS BANK,
Main and First Streets.

CAPITAL AND SURPLUS $430,000.00
ASSETS OVER $4,600,000.00
PAYS 4 PER CENT.

M. N. AVERY, President. GAIL B. JOHNSON, Vice-President. C. N. Flint, Vice-President. P. F. SCHUMACHER, Cashier. W. P. CALLANDER, Asst. Cashier. L. W. BLINN, A. C. BILICKE, DR. JOS. KURTZ, H. W. STOLL, VICTOR PONET.

Offers every facility for saving and the earnings at the above rate equal that offered by any other Savings Institution.

OPEN SATURDAY EVENINGS 6:30 TO 8:30 P.M.

EQUITABLE SAVINGS BANK First and Broadway

5% Paid on Term Deposits

Money to Lend on Real Estate.

W. J. Washburn.......President
Archibald Douglass.......Vice-President
Pres. Los Angeles Stoneware and Sewer Pipe Co.
Frank P. Flint, Vice-President Los Angeles National Bank.
Chas. S. Bradford, Stockwell & Bradford.
G. E. Bittinger, Cashier Los Angeles National Bank
P. F. Johnson.......Cashier

4% PAID ON DEPOSITS 4%
COLUMBIA SAVINGS BANK
224 SOUTH BROADWAY.

OFFICERS AND DIRECTORS:

E. S. ROWLEY, Pres.; NILES PEASE, Vice-Pres.; R. H. SANBORN, Cashier. J. Ross Clark, W. S. Bartlett, R. J. Waters, F. W. Burnett, W. E. McVay.

HOME SAVINGS BANK...
152 N. SPRING ST., COR. COURT ST.
MONEY TO LEND 4% INTEREST PAID ON DEPOSITS.

JOHN E. PLATER, President. ISAIAS W. HELLMAN, Vice-President. W. M. CASWELL, Cashier. J. A. GRAVES, Vice-President.

LOS ANGELES SAVINGS BANK
230 N. Main St., Los Angeles. Money Loaned on Approved Real Estate.
4% On Term Deposits.

J. H. BRALY, Pres. A. H. BRALY, Vice-Pres. W. D. WOOLWINE, Vice-Pres. CHAS. H. TOLL, Cashier. J. H. GRIFFIN, Sec'y. 4% on Term Deposits

SOUTHERN CALIFORNIA SAVINGS BANK.
Open Saturday Evenings from 6:30 to 8:30 to receive deposits. Fourth and Spring


Clearinghouse Banks.

| NAME. | OFFICERS. | |
|---|---|---|
| Commercial National Bank of Los Angeles, 423 S. Spring st. | W. A. BONYNGE, Pres. C. N. FLINT, Cashier | [illegible] |
| Central Bank S. E. Cor. Fourth and Broadway | WILLIAM MEAD, Pres. W. C. DURGIN, Cashier | [illegible] |
| Farmers & Merchants National Bank Cor. Main and Commercial | I. W. HELLMAN, [illegible] CHAS. SEYLER, Cashier. | [illegible] Surplus and Prof. [illegible],000,000 |
| First National Bank S. E. Cor. Second and Spring. | J. M. ELLIOTT, Pres. W. T. S. HAMMOND, Cashier | Capital.....$400,000 Surplus and Profits 800,000 |
| Los Angeles National Bank N. E. Cor. First and Spring. | W. C. PATTERSON, Pres. G. E. BITTINGER, Cashier. | Capital.....$500,000 Surplus and Profits 275,000 |
| Merchants National Bank S. W. Cor. First and Spring. | HERMAN W. HELLMAN, Pres. W. H. HOLLIDAY, Cashier. | Capital.....$200,000 Surplus and Profits 300,000 |
| American National Bank S. W. Cor. Second and Broadway. | W. F. BOTSFORD, Pres. T. W. PHELPS, Cashier. | Capital.....$1,000,000 Surplus and Profits 75,000 |
| National Bank of California N. E. Cor. Second and Spring. | JOHN M. C. MARBLE, Pres. J. E. FISHBURN, Cashier. | Capital.....$200,000 Surplus and Profits 100,000 |
| State Bank and Trust Company N. W. Cor. Second and Spring. | H. J. WOOLLACOTT, Pres. J. W. A. OFF, Cashier. | Capital.....$500,000 Surplus and Profits 80,000 |
| Citizens National Bank N. E. Cor. Third and Spring. | R. J. WATERS, Pres. A. J. WATERS, Cashier. | Capital.....$200,000 Surplus and Profits 180,000 |
| Broadway Bank & Trust Company 308-310 S. Broadway, Bradbury Bldg. | WARREN GILLELEN, Pres. R. W. KENNY, Cashier. | Capital.....$250,000 Surplus and undivided profits... 108,000 |
| Southwestern National Bank N. W. cor. Second and Broadway. | JOHN S. CRAVENS, Pres. A. B. JONES, Cashier. | Capital.....$300,000 Surplus and Undivided Profits 80,000 |


Bonds and Investments.

Tel. Home 987. 315 South Broadway, Homer Laughlin Building.

ADAMS-PHILLIPS COMPANY

BONDS { GOVERNMENT MUNICIPAL CORPORATION } FOR SALE

As investments for savings banks, trust funds and individuals. Unquestioned security and legality. Both buy and sell high grade securities. Loan money at low rates of interest upon approved real estate.

Stock-Bonds. L. BLANKENHORN, 311 Douglas Blk., Third and Spring. All approved securities—railway, electric, gas, water, municipal and school bonds, bank and other stocks. Best of the oil and mining companies. Money to loan. References—all the banks.

EATON CO. PRIVATE WIRE. Members L. A. Stock Exchange. PHONES HOME 753 MAIN 1777. New York Stocks and Grain bought and sold on margin. 118 WEST THIRD STREET

Trust Companies.

TITLE INSURANCE & TRUST CO.
(Corner Franklin and New High Streets.)
CASH CAPITAL AND SURPLUS $585,000.00
Issues policies of Title Insurance. Issues Certificates of Title.
Acts in all Trust Capacities. TEL. EXCHANGE 12.

Building and Loan Associations.

6 PER CENT PAID ON SUMS OF $50.00 AND UP.
THE PROTECTIVE SAVINGS Mutual Building and Loan Association, 101 North Broadway. Send for booklet. Information cheerfully given.

Life Insurance.

THE MUTUAL BENEFIT LIFE INSURANCE CO. NEWARK, N. J. Large Annual Dividends. Frederick Frelinghuysen, President. Assets, [illegible]; surplus [illegible]. WALTER B. FISHER, Manager. 412-413 Bradbury Bldg. Tel. Home 900. James 4151.

OLDSMOBILE RUNABOUTS TONNEAUS

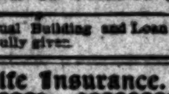

WINTON TOURING CARS
SUNDRIES—STORAGE—REPAIRING.
THE PIONEER AUTOMOBILE COMPANY. 420-422 S. HILL ST. BOTH PHONES.

FOO & WING HERB CO.,
CHINESE DOCTORS.
Our herb remedies have CURED HUNDREDS of chronic cases. Free pulse diagnosis. No questions asked. Valuable book, Guide to Health, free. Absent on Saturdays.
903 S. OLIVE ST., Los Angeles.

# San Bernardino, Riverside and Orange Counties.

[NEWS REPORTS FROM TIMES CORRESPONDENTS.]

## RECTOR WINS CHURCH FIGHT.

### SURPRISES THE OPPOSITION BY GETTING RE-ELECTION.

**San Bernardino Episcopal Congregation Having Troubles of Its Own. Knife Duel on Street and Participants Severely Carved—Woman's Arrest Scares Intended Bridegroom.**

SAN BERNARDINO, May 4.—At the annual meeting of the Episcopal Church last night, the rector, P. E. Hickman, succeeded in being retained for another year, though considerable opposition developed. Hickman has been pastor of the church for a number of years, but the dissatisfaction has increased, the principal objection to him being his evident lack of tact. His resignation was demanded last Christmas, but he refused to comply, and put it "up to" the congregation at the annual meeting. Meantime he managed to secure proxies from members of the church residing outside the city, and together with a number of new members, who do not understand the situation, managed to surprise his opponents by securing a majority of thirty-five votes.

Admirers of the rector say the opposition is inspired by one or two professional kickers, and they cite one instance to illustrate the alleged small-mindedness of the pastor's enemies. One of them took exception to the rector buying a small brass bracket upon which to hang a stove shovel, exclaiming: "For years before you came, we all thought the floor was a good enough place for the shovel, but here you go to the expense of buying a bracket. It's needless extravagance."

STREET KNIFE DUEL.

William Moreno and Arella Bere, peons, engaged in a vicious duel with knives last evening at First and C streets. Both were severely cut, Bere's condition being serious. His neck is laid open several inches, while Moreno's head is slashed.

SHUT OUT OF CANYON.

Notices have been posted warning the general public that camping will be strictly prohibited in Glenn ranch cañon this summer, a state of affairs which has never obtained before. The cañon has been one of the most popular camping places in this vicinity, numerous families taking advantage of its cool and picturesque retreats to escape the heat of the valley. The prohibition is caused by an attempt to keep the waters in the cañon clear of pollution, as from this source much of the water for domestic purposes for the valley residents comes.

LOCALETTES.

Katie Brock, a colored woman arrested after failing to take advantage of a "floater," has commenced habeas corpus proceedings for her release. It is claimed she had returned here to be married, and the fact of her arrest scared her intended husband, who has disappeared.

Edward Whitcomb left his home eight years ago, and since then has never been seen alive by friend or relative. Recently the search for him has been renewed on account of the death of his father at Redlands, who left an estate valued at $6000. Today a petition for distribution of the missing man's share of the estate was filed by the public administrator, who bases the allegation of his death upon a presumption of law founded upon his long disappearance.

The City Trustees met last night and awarded to James McNair the contract for constructing a reservoir on the Antill tract, his bid being $4232, and Stevenson Brothers were given the contract for the new pump house on the same tract for $4200.

## REDLANDS.

### NO PUBLIC GRADUATION.

REDLANDS, May 4.—Because the pupils and parents of the Redlands grammar school district are opposed to public graduation exercises, none will be held at the close of this school year. The class leaving this year will be the largest in the school's history.

LOCAL PICKUPS.

The owner having left the city the chophouse conducted by James Earle has been closed by creditors, of whom he is said to have a liberal supply.

The Mecca Land Company has elected as president K. C. Wells; vice-president, E. H. Bryan; secretary, R. Holtby Myers; directors, the officers and C. J. Creighton, M. D. Campbell, W. D. Woolwine, Jr., and E. Fishburn, the two latter from Los Angeles.

The First Presbyterian Board of Trustees has organized for the year with E. F. Graham as president, Dr. E. A. MacDonald, vice-president; L. R. Patty, secretary, and B. P. Dugan, treasurer.

F. B. Johnson, recently from Philadelphia, has purchased a site at Palm avenue and Center street and will build a large private boarding-house.

## RIVERSIDE.

### HOME ASKS FRANCHISE.

RIVERSIDE, May 4.—The Home Telephone Company has asked the City Trustees for a fifty-year franchise. The company promises to expend $50,000 within eighteen months and after five years to give the city 2 per cent. of the gross earnings.

The receipts for stamps and stamped envelopes at the Riverside postoffice for April were $2531.02, as against $1855.77 for April, 1903.

The State convention of Universalists will close tomorrow afternoon. In the morning the final business session and election of officers will be held.

## FULLERTON.

### MANY CABBAGES, LOW PRICES.

FULLERTON, May 4.—The California Vegetable Union is moving fifteen carloads of cabbages this week, which will make over forty for the season. Only $15 a ton net to the grower, was paid this week, which is quite a falling off from $30 a ton which the association received two weeks ago. The Vegetable Union claims the market is now not so active. On Monday there were thirty-four large wagons with cabbages standing in front of the packing-house to be unloaded. The heavy shipments are being made through fear of another big slump. Many growers say that they are disappointed over the prices received this week, as they expected to average at least $25 or $30 a ton for the entire season's output, which will be about 150 carloads.

LOCAL BREVITIES.

A son of Mr. and Mrs. Charles Stone had two fingers badly mashed by a perforator at the Loftus oil wells yesterday, and had them amputated at the hospital in the evening.

Senator Smith of Bakersfield, a candidate for Congress, was here yesterday looking over the political field.

## YESTERDAY'S HOTEL ARRIVALS.

VAN NUYS—Mr. and Mrs. Albert W. Harris, Chicago; E. A. Cornell, G. A. Savoure, Paris; James Hays, Newark, N. J.; George A. Angle, Belvidere, N. J.; Miss Emery, New York; Mr. and Mrs. C. W. Harman and son, New Rochelle; John B. McNab, Fillmore; H. A. Raynor and wife, William McLean and wife, Miss H. D. Raynor, Joseph Fogg, Mrs. William Bower, Miss Katharine [illegible] Philadelphia; E. Cox, New York; [illegible] Goslinsky, San Francisco; [illegible] Coy Williams, C. R. Livingston, [illegible] J. Little, Evanston, Ill.; L. [illegible] apolis, Minn.; H. N. Cum[illegible]; W. R. Warnock and [illegible] Carlson, New York; [illegible] Francisco; Robert C. [illegible] Ivison, Santa [illegible]worth and wife, [illegible]; Mrs. W. H. [illegible]ckminster and [illegible] York; James [illegible] Francisco; Henry [illegible] Mary Leery, Arthur [illegible] Seattle; Mar[illegible] C. Robinson, Boston; H. [illegible]law and party [illegible] Patten, Chat[illegible] wife, San Francisco; [illegible] Mich.; Mrs. William H. Crawford, [illegible] Pa.; J. Berry and [illegible] Thirkield, Cincinnati; [illegible] Franklin, O.; George C. [illegible] Frank P. Hays, Mrs. [illegible] St. Louis; Mrs. B. L. Swafford, Kansas City; R. W. Moss [illegible], Didsbury, Eng.; William V. [illegible] and wife, New York; Mr. and Mrs. [illegible] Martin, Meriden, Ct.; George P. Muine and wife, Baltimore, Md.; D. H. Carroll, New York; Thomas Murphy, Detroit; Henry Millholland, Philadelphia; Chris R. Magee and wife, W. H. Sargeant, Boston; C. H. Fowler, and wife, Buffalo; W. Donson, Windsor; C. Burdette Mathews, Charleston, W. Va.; James M. Kittleian and wife, Chicago; Samuel L. Beller, Florence Beller, Buffalo; Ida T. Stanbrough, New York; J. W. McAllister and wife, North Bloomfield, Mass.; William D. Parr, Kokomo, Ind.; C. B. Rogers and wife, Meriden, Ct.

VAN NUYS BROADWAY—W. F. Crosby, Portland, Or.; Judge Torrance, San Diego; S. Friedman, Perham, Minn.; H. N. Terrell, W. Rogers, San Francisco; James Hoatson and wife, Calumet, Mich.; W. A. Gillespie, Philadelphia; G. W. Ferbush, Allegheny, Pa.; John J. Hill, Allegheny, Elisha Robinson and wife, Rev. I. C. Gillett, Parker's Landing, La.; C. W. Smith and wife, Pittsburgh; J. F. Murray and wife, McKeesport, Pa.; Joseph Micheau, Thomas N. Boyle and wife, Pittsburgh; F. C. Lawson and wife, Thomas L. Templeton and wife, D. A. Henderson, Brockville, Pa.; Mrs. and Dr. J. W. Andrews, Roy H. Andrews, Mankato, Minn.; Dr. Charles A. Winn, Greensburg, Pa.; William Jackson, Baltimore; A. H. Atherton and wife, G. J. Myers, W. C. H. Codman, Boston; John F. Moore, New York; H. W. Oliver, Oakland; Elizabeth Davis, Wilkinsburg, Pa.; C. B. Graham, Mrs. C. B. Graham, Mary A. Graham, Charlotte Dixon, Wheeling, W. Va.; D. H. Clark, Moorhead, Minn.; Austin H. Herrick, Hudson, Mich.; F. Wallace, San Francisco; O. R. Whitaker, Edward H. Fretz, Denver; Mrs. Edward H. Fretz, city; William J. Ball and wife, San Francisco; Thomas H. Murray and wife, Clearfield, Pa.; D. D. McCall and wife, Bennettville, S. C.; W. W. Whitson, San Diego; A. M. Schoyer, Pittsburgh; W. S. Lockard, Mrs. Lockard, Rochester; D. L. McCarthy, O. R. Hartel, Philadelphia; George J. Wilson, Philadelphia; A. H. Powder, Lancaster, Pa.; N. M. MacFarlane, Daggett, Cal.; Percy L. Appel, Lancaster Pa.; Mrs. B. Pettingill, Rev. W. C. Havard, New York.

ROSSLYN—J. W. Lee, Springfield, Mo.; P. J. Cullom, El Paso; Miss Kyle Marker, Miss Grace Marker, W. M. Marker and wife, Tipton, Ind.; Mr. and Mrs. P. H. Bunden, Mrs. Nerrill, Miss Nerrill, Portland, Me.; Mrs. N. L. Packard, Chicago; F. A. Fawler, Mrs. F. A. Fawler, Spencer, Ind.; Laura Pauline, Marie Pauline, Germantown, Pa.; Mrs. R. K. Williams, Stromtsburg, Pa.; A. M. Lumpkin, Cananea, Mex.; W. T. Furderbeck, C. P. Hamilton, Mangunn, Okla.; J. Kennsetly and wife, Phoenix, Ariz.; B. W. Dibble, Chicago; C. H. Clark, Salt Lake City; M. W. Dagan, Marshall, Tex.; J. B. Scott, New Orleans; G. W. Collins, Dover, Del.; L. Thornton, H. Hartman, F. Kendall and wife, Chicago; R. A. Hernandez and wife, Congress, Ariz.; Will D. Martin, Hasborow, N. J.; J. S. Oliver and wife, New York; W. A. Brown, Brooklyn; Mrs. F. B. Walls and daughter, William Gray, Glasgow; G. H. Hill, wife and daughter, Reliance, O.; Dr. J. W. Spalding, J. O. Moore, Hillsboro, Tex.; Albert Krumen, C. M. Harlan, Jr., Pittsburgh, Pa.; T. J. Crawford, Homestead, Pa.; A. F. Quillen, Jr., Cableburg, Ky.; W. J. White, Memphis, Tenn.; C. C. Mason, Sandusky, Ky.; A. T. Gashare, Sharon, Pa.; Luke T. Horner, Syracuse, N. Y.; Pudolph Gieser, San Antonio, Tex.; H. C. Schwiermann, Danvers, Ill.; S. M. Byerly and wife, Ovaiso, Mich.; Mrs. H. L. Patterson, Winona Lake, Ind.; H. B. Naughan, Ironton, Iowa; Burton Jones, Nashville, Tenn.

### Wants Big Party to Indorse it.

ST. LOUIS, May 4.—The national committee and the delegates to the national convention of the United Christian Party have appointed a nominating committee of twelve to select candidates for a national ticket at the next Presidential election. The convention has adjourned, to meet here later, after efforts have been made to secure the indorsement of one of the principal political parties of the planks in the Christian party platform adopted last Monday. If the platform is indorsed, it is said there will be no independent ticket.

## ON THE WATER FRONT.

### PORT SAN PEDRO, LOS ANGELES

ARRIVED—WEDNESDAY, MAY 4.

Steamer Centralia, Capt. Aufinsen, from Gray's Harbor, via Redondo.

Steamer W. H. Kruger, Capt. Bodwick, from Eureka, via San Francisco.

Schooner Azalea, Capt. Smith, from Eureka, via Redondo.

SAILED—WEDNESDAY, MAY 4.

Steamer Charles Nelson, Capt. Gunderson, for San Francisco, with schooner O. M. Kellogg in tow.

Schooner Susie M. Plummer, Capt. Smith, for Port Townsend, in ballast.

Schooner O. M. Kellogg, Capt. Iverson, for San Francisco, in tow of steamer Charles Nelson.

LIST OF VESSELS IN PORT.

WEDNESDAY, MAY 4.

Steamer Centralia, So. Cal. L. Co. wharf.
Steamer W. H. Kruger, Salt Lake R. R. wharf.
Steamer Nome City, S. P., L. A. & S. L. wharf.
Steamer Honolulu, Southern Pacific wharf.
Steamer Alcazar, L. W. Blinn L. Co. wharf.
Steamer San Gabriel, Kerckhoff-Cuzner wharf.
Steamer Iaqua, Southern Pacific wharf.
Steamer Melville Dollar, Southwestern L. Co. wharf.
British ship Wray Castle, anchored Outer Harbor.
British bark Hawthornbank, S. P. L. A. & S. L. wharf.
Tug Liberty, Southern Pacific wharf.
British ship Cleomene, S. P., L. A. & S. L. wharf.
Barkentine Gardiner City, Southern Pacific wharf.
Barkentine Portland, E. K. Wood L. Co. wharf.
Barkentine Charles F. Crocker, Southern California L. Co. wharf.
Schooner Manila, S. P. L. Co. wharf.
Schooner Zampa, Southern Pacific wharf.
Schooner Willie R. Hume, Southern Pacific wharf.
Schooner Carrier Dove, Southern Pacific wharf.
Schooner O. M. Kellogg, South. Cal. L. Co. wharf.
Schooner Melrose, San Pedro L. Co. wharf.
Schooner Alpha, Southern Pacific wharf.
Schooner Novelty, So. Cal. L. Co. wharf.
Schooner Mabel Gale, Inman-Palson L. Co. wharf.
Schooner E. B. Jackson, Inman-Palson L. Co. wharf.
Schooner George C. Perkins, Southwestern wharf.
Schooner James A. Garfield, L. W. Blinn L. Co. wharf.
Schooner James Ralph, Southern Pacific wharf.
Schooner Robert Searles, anchored Outer Harbor.
Schooner Columbia, Stimson M. & L. Co. wharf.
Schooner E. K. Wood L. Co. wharf.
Schooner Excelsior, San Pedro L. Co. wharf.
Schooner Balboa, San Pedro L. Co. wharf.
Schooner Charles E. Falk, Ganahl L. Co. wharf.
Schooner Azalea, San Pedro L. Co. wharf.

DUE AT THIS PORT.

Steamer Santa Cruz, from San Francisco and way ports.
Steamer Samoa, from Caspar, via San Francisco.
Steamer W. H. Kruger, from Eureka, via San Francisco.
Steamer Coronado, from Aberdeen, via San Francisco.
Steamer Marshfield, from Eureka, via San Francisco.
Schooner William Renton, from Bellingham.
Schooner Alice McDonald, from Portland.
Schooner Charles R. Wilson, from Aberdeen.
Schooner Winslow, from Everett.
Schooner Bertha Dohlbeer, from Eureka.
Schooner Salem, from Port Gamble.
Schooner Fred E. Sanders, from Aberdeen.

SCHEDULED FROM FOREIGN PORTS.

German ship Asia, from Antwerp, out 156 days.
German ship Bertha, from Antwerp, loading.

TO LEAVE—THURSDAY, MAY 5.

Steamer San Gabriel, Capt. Green, for Eureka.
Steamer Alcazar, Capt. Winkel, for Greenwood, via San Francisco.
Steamer Iaqua, Capt. Jorgensen, for San Francisco.

FRIDAY, May 6—Steamer Centralia, Capt. Aufinsen, for Gray's Harbor, via San Francisco.

SATURDAY, May 7.—Steamer Santa Cruz, Capt. Alberts, for San Francisco and way ports.

Steamer W. H. Kruger, Capt. Bowdich, for San Francisco.

WEDNESDAY, May 11.—Steamer Bonita, Capt. Gielow, for San Francisco and way ports.

SCHEDULED FOR THIS PORT.

Steamer Prentiss, Portland.
Steamer South Coast, Caspar.
Steamer Bonita, San Francisco.
Steamer Lakme, Eureka.
Steamer Chehalis, Willapa.
Steamer Grace Dollar, Gray's Harbor.
Steamer Santa Monica, Gray's Harbor.
Steamer Marshfield, Eureka.
Barkentine Robert Sudden, Aberdeen.
Barkentine Newsboy, Eureka.
Schooner Spokane, Port Gamble.
Schooner C. F. Holmes, Tacoma.
Schooner Muriel, Aberdeen.
Schooner Salvator, Everett.
Schooner Bertie Minor, Eureka.
Schooner Alvena, Port Townsend.
Schooner William Nottingham, Port Townsend.
Schooner J. H. Coleman, Anacortes.
Schooner Lottie Bennett, Victoria.
Schooner Marion, Aberdeen.
Schooner Lucy, Umpqua.
Schooner Mauweema, Port Townsend.
Schooner Taurus, Seattle.
Schooner S. T. Alexander, Tacoma.
Schooner Beulah, Umpqua.
Schooner Caroline, Umpqua.
Schooner Sadie, Umpqua.
Schooner C. S. Holmes, Astoria.
Schooner Lizzie Prien, Bandon.
Schooner Louise, Umpqua.
Schooner Olga, Eureka.
Schooner Mary Dodge, Eureka.
Schooner Irene, Astoria.
Schooner King Cyrus, Bellingham.
Schooner Irene, Astoria.
Schooner Ludlow, Port Hadlock.
Schooner Lottie Carson, Eureka.
Schooner Manila, Astoria.
Schooner Watson A. West, Aberdeen.
Schooner Wawona, South Bend.

The steamer Hermosa makes regular daily trips to Santa Catalina Island and return.

MOVEMENT OF "MOSQUITO" FLEET.

ARRIVED—WEDNESDAY, MAY 4.

Launch J. C. Elliott, from Long Beach, with pleasure party.
Launch Fashion, from Long Beach, with passengers.
Launch Petrel, from Long Beach.
Launch Borcich, Capt. Borcich, from Catalina, with 800 pounds barracuda.
Launch Vittoria, Capt. Falconi, from Catalina, with 900 pounds barracuda.
Launch Columbia, Capt. Mascelo, from Newport, with 1200 pounds barracuda.
Sloop Osprey, Capt. Lee, from Catalina, with 700 pounds barracuda.
Launch Bell, Capt. Evich, from Catalina, with 2000 pounds barracuda.

SAILED.

Launch J. C. Elliott, for Long Beach.
Launch Fashion, for Long Beach.
Launch Petrel, for Long Beach.
Twelve sailboats for fishing banks, and returned with fish for local wholesalers.

TIDE TABLE FOR SAN PEDRO.

| | | | High. | Low. |
|---|---|---|---|---|
| Thursday, | May | 5 | 6:20 a.m. | 7:24 a.m. 6:14 p.m. |
| Thursday, | " | 5 | 6:20 a.m. 2:30 p.m. | 7:24 a.m. 7:37 p.m. |
| Friday, | " | 6 | 1:20 a.m. 4:02 p.m. | 8:23 a.m. 9:25 p.m. |
| Saturday, | " | 7 | 2:45 a.m. 4:49 p.m. | 9:24 a.m. 10:47 p.m. |
| Sunday, | " | 8 | 4:08 a.m. 5:24 p.m. | 10:16 a.m. 11:42 p.m. |
| Monday, | " | 9 | 5:14 a.m. 5:34 p.m. | 11:01 a.m. |
| Tuesday, | " | 10 | 6:10 a.m. 6:24 p.m. | 0:22 a.m. 11:40 a.m. |
| Wednesday, | " | 11 | 6:56 a.m. 6:56 p.m. | 0:51 a.m. 12:24 p.m. |

PORT ITEMS.

ALONG THE WATER FRONT.

WEATHER: Cloudy at 5 p.m.; wind southwest, velocity 9 miles.

The following masters of Pacific Coast vessels have been enrolled: Schooner James H. Bruce, M. Swanson, master; stern-wheel steamer Alviso, G. W. Beers, master; schooner Madeline, William Wower, master; side-wheel steamer Bay City, R. Bradley, master. Capt. C. H. Webber has succeeded George D. Larsen as master of the steamer Juliette.

The freight and passenger steamer Santa Cruz cleared yesterday from San Francisco for San Pedro and way ports with 288 tons of merchandise consigned to the Pacific Coast Steamship Company.

The steamer Samoa has cleared from Caspar for this port with a full cargo of lumber consigned to local wholesalers.

The schooner W. J. Patterson, which has been loading at Aberdeen for San Pedro, has had her orders changed and will discharge her lumber cargo at Redondo, for which port she sailed yesterday.

The steamer Centralia has arrived from Gray's Harbor, via Redondo, where she discharged 300,000 feet of lumber. She brought 400,000 feet to this port consigned to the Montgomery & Mullen and Southern California lumber companies.

The steamer William H. Kruger arrived today with a full cargo of lumber consigned to local wholesalers.

The schooner Azalea arrived this morning from Redondo. She arrived there yesterday from Eureka, but was ordered to this port. Her cargo consists of 320,000 feet of lumber.

The steamer Charles Nelson finished discharging her lumber cargo and cleared today for San Francisco with freight and passengers, and having in tow the schooner O. M. Kellogg.

The schooner Susie M. Plummer finished discharging her lumber cargo and sailed today in ballast for Port Townsend for orders.

The steamer Nome City arrived this afternoon with 1400 tons of grain consigned to Crescent Wharf and Warehouse Company.

The cargo of the disabled schooner Gardiner City consists of 485,000 feet of lumber consigned to Notziger Bros. Lumber Company of Los Angeles.


CHEAP ALUM POWDERS WILL SURELY RUIN YOUR DIGESTION.

RUMFORD

"THE WHOLESOME"

Baking Powder

AIDS DIGESTION. NO ALUM



# ST. LOUIS EXCURSIONS

The Santa Fe will sell first-class excursion tickets at the rates and on the dates named below:

DATES OF SALE.
May 11th, 12th and 13th.
June 1st, 2d, 15th, 16th, 22d, 23d.
July 1st, 2d, 7th, 8th, 13th, 14th.
August 8th, 9th, 10th, 18th and 19th.
September 5th, 6th, 7th and 8th.
October 3d, 4th, 5th and 6th.

LIMITS.
On the eastward trip these tickets will be good to start only on the dates named and no stopover can be made west of the California State Line. They will be good for 10 days to reach either St. Louis or Chicago, so that east of the State Line stops may be made.

*This admits of seeing the Grand Canyon going East.*

Westbound, the tickets will be good for 90 days after the date of sale and permit stopover anywhere en route, so that either Eastbound or Westbound, or both, this admits of seeing the Grand Canyon.

THE RATES.
To St. Louis and back, $67.50.
To Chicago and back, $72.50.
Other rates are available, but these are the rates for the direct line.

THE CALIFORNIA LIMITED.
These tickets are good for passage on the greatest of all trains—the California Limited. The only Limited train in operation.

ASK US.

E. W. McGEE,
City Passenger Agent, 200 South Spring Street,
or any Agent of the Santa Fe.

[signature]

GEN'L PASSENGER AGENT.



GHIRARDELLI'S GROUND CHOCOLATE

Stop

Meddling with stimulants. Drink Ghirardelli's Ground Chocolate

Best for the health
Best for the palate
Best for the money

Always Fresh and Pure

Made instantly

Any organ of the body that is naturally weak soon succumbs to the influence of overwork, physical or mental, and is more susceptible to disease.

The nerves lack power to give the proper nourishment in functional derangement.

Functional disorder of any organ may be due to lack of nerve force. Let the nerve force which supplies the organ with its vital power become exhausted from any cause and the effort and action of that organ will become weak and feeble. The circulation is retarded. The rich red blood is not deprived of its strength owing to functional disorder. I make the organs act, set them right by removing the EXACT CAUSE, and in this way assist Nature when she refuses to help herself. I believe the treatment I employ is the most potent and effective known in the ailments known as weakness, premature decay, loss of vital strength and general debility. The treatment I give is invariably followed by a permanent cure.

Half the failures to obtain good results are due to guesswork through the mail and other unreliable methods of treatment. When I treat your case you can depend upon one thing: I will know the EXACT CAUSE and how to remove it.

VARICOCELE.
I cure in 4 to 6 days. Many men have treated unsuccessfully for varicocele. My treatment is painless and the results are complete and forever.

STRICTURE.
I cure the right way, once and for all. I remove all urethral obstruction, inflammation and soreness and restore the membrane to a healthy condition, usually 10 to 15 days.

CONTRACTED DISEASES.
Failure to quickly cure these conditions is due to harsh measures, which are the direct cause for chronic conditions. My treatment is the most cleanly and perfect known.

I cure Rectal, Kidney and Bladder Trouble, Piles, Fistula and Blood Diseases, Wasting, Nervous and Chronic Conditions, causing functional derangement, impairing strength and vitality.

DR. MORTON FOURTH AND BROADWAY, 312 WEST FOURTH ST.


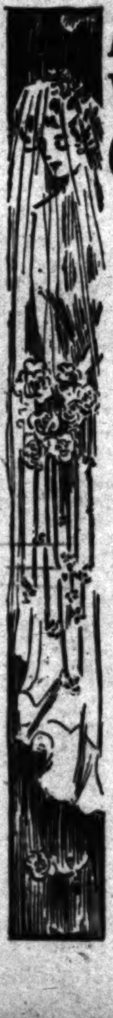


Appropriate Wedding Gifts

Of course you know a charming girl, who is going to be a June bride.

Buying a suitable present for her is easy here. Things that will delight her and help to make the home a bower of beauty. There could be no nicer gifts than some of these

Bronzes,
Cut Glass,
Art Pottery,
Hand Painted China,
Dresden China,
Bohemian Glass.

*The finest selections in the Southwest.*

Parmelee-Dohrmann Company
232-234 S. Spring

PAY WHEN CURED.

IF YOU COME TO ME and I tell you that I can cure you, I've got confidence enough in my treatment to take all the chances. I am curing hundreds of weak men and women every day, and I know what I can cure and what I can't. If you will secure me you need not pay until cured

Weak, Puny Men

I know that no man remains a weakling because he wants to. I am sure that you want to overcome every indication of early decay that has shown itself on you. I don't think the man lives who would not like to feel as big and strong as a Sandow, and I know that if you have a reasonable foundation to build upon I can make you a bigger man than you ever hoped to be. I want you to know that, you who can't believe it, and I want you to have my book in which I describe how I learned that strength was only electricity, and how I learned to restore it; also I want to tell you the names of some men who will tell you that when they came to me they were physical wrecks, and are now among the finest specimens of physical manhood.

Dear Sir—Having used your famous electric belt for thirty days, I have received the greatest benefit that a man could gain—that is, health and strength. The tired, despondent feeling has gone. I feel the beginning of a new life, and am ever your debtor.

P. O. Box 482, Tucson, Arizona. W. E. CLARK.

I want you to read my book and learn the truth about my arguments. If you are not as vigorous as you would like to be, if you have rheumatic pains, weak kidneys, loss of vitality, prostatic trouble, nervous spells, varicocele or any ailment of that kind that weakens you, it would assure you future happiness if you would look into this method of mine. Don't delay it, your best days are slipping by. If you want this book I send it closely sealed free if you send this ad. Call for free consultation.

DR. M. B. McLAUGHLIN 129 SOUTH SPRING STREET Los Angeles



Yglesias Helminthological Institute, 700 S. E. corner Seventh and Grand Ave.
Tape worms, stomach, intestinal worms and all other kinds of parasites that infest the human body can be easily removed by the Yglesias treatment under direct charge of Dr. C. J. Schmidt.
Office Hours—8 to 6. Consultation free.

Steck, Fischer, Knabe PIANOS.
PACIFIC MUSIC CO., 437-9 South Broadway.

MEN WHY BE SICK

DR. O. C. JOSLEN, The Leading Specialist.

I am always willing to wait for my fee until the cure is effected. After thorough investigation the curative influences ... has so far ... ered. I am of ... opinion that my methods mark the limit of medical possibilities in the cure of men's diseases.

I have the largest practice because I invariably keep my promises.

So-called Weakness is merely a symptom of chronic inflammation of the prostate gland, which my treatment removes, thereby restoring strength and vigor.

Varicocele, Contracted Disorders, Stricture, Piles and Specific Blood Poison I cure and never fail to effect a cure.

MY FEES ARE FAIR
MY CURES ARE PERMANENT

Home treatment is always certain and equally satisfactory.

My pamphlet, "Live All Your Years a Man," is mailed free upon application. Consultation free at office or by mail.

DR. O. C JOSLEN
Cor. Third and Main Sts.

BLOOD POISON
Primary, Secondary or Tertiary Blood Poison Permanently Cured. You can be treated at home under same guaranty. Capital $500,000. We solicit the most obstinate cases. We have cured the worst cases in 15 to 35 days. If you have taken mercury, iodide potash and still have aches and pains, Mucous Patches in Mouth, Sore Throat, Pimples, Copper Colored Spots, Ulcers on any part of the body, Hair or Eyebrows falling out, write for proofs of cures.
Cook Remedy Co.
1072 MASONIC TEMPLE, Chicago, Ill. 100-page Book Free.

The Dr. Wong Co.
And Chinese Herbs.
INVESTIGATE our past twenty years in this city; learn what our medicine has done for the sick. Herbs and medicine for sale. Best of reference to responsible people. Sanitarium and office.
713 SOUTH MAIN STREET.

Blood and Skin Diseases a Specialty.
Positively Cured in from 4 to 40 Days.
Dr. Melvin E. Sykes, M.D.
Removed from 203½ South Broadway to 433½ S. Spring. Grand Pacific Hotel. Rooms 1 and 2.

HUTCHASON
Hutchason Dental Co. 420½ S. Broadway

CHEW PACK & CO.
Genuine Oriental Curios
Curios in Brass and Bronze Ornaments, Crockery, Embroideries, Silks, Mandarin ... Porcelain, Imperial Yellow Ware, Linen ... Covers and Napkins. Best Imported Tea.
306½ E. MARCHESSAULT ST. Down in Chinatown.

Rama Institute
Experienced Specialists in All Chronic Diseases
Ramona Block, Third and Spring ...

Your Worst Enemy
Is drink, if you drink to excess. We guarantee an absolute cure in 3 days—no detention from business. Let us write you all about it, or call at our Home Sanitarium, 214 East Avenue ... for a personal interview. Remember we guarantee a cure or no pay. P. O. Box 63. Phone East 365.

Palmo Tablets
cure quickly and forever Nervous Debility, Varicocele, Sleeplessness, Dyspepsia, Kidney Diseases, etc. For sale at all Sun ...

Specialist For Men
No Pay Till Cured
All cures as lasting as life. Established 27 years.
Consultation Free.
Anglo-American Doctors. 245½ SOUTH SPRING ... Hours 9 to 12, 1 to 4, 7 to 8.

ROYAL Baking Powder
Absolutely Pure.
Made from Pure Grape Cream of Tartar.

Columbia Rambler
604 South Broadway
W. H. Whitesell & Co.
Home 3733 Sole Agents

DISSOLUTION SHOE SALE
C. H. Baker
Successor to Hamilton & Baker
239 S. Spring St.

Tape Worms
And other Parasites removed.
Dr. Smith & Arnold
303½ S. Broadway

BICYCLES
$20 to $30
Ring
BURKE BROS.
348 S. Spring

Buy your Bedding at Wholesale
BOSTON BEDDING CO.
534 SOUTH BROADWAY.

Fine Furniture and Carpets
New firm—always busy store.
Lyon-McKinney-Smith Co.
212-214 W. Sixth St., bet. Spring and Broadway

Barker's is Synonymous with Good Furniture
420-424 S. Spring. Since 1881

# Los Angeles County, Its Cities and Towns.

[NEWS REPORTS FROM TIMES CORRESPONDENTS.]

## BONE THIEVES PAY FINES.

### STEALERS OF SKELETON GET THEIR PUNISHMENT.

**Students Who Committed the Offense Are Charged Only With Malicious Mischief—Case Against Deputy Assessor Doud Grows More Serious.**

PASADENA, Office of The Times, No. 25 South Raymond Avenue, May 5.—Hubert Hobson and Karl Elliott, the two Throop Institute students, arrested on complaints sworn to yesterday by Secretary Coleman of the institute, charging them with the theft of a meatless skeleton, or technical malicious mischief, had a hearing yesterday afternoon in Police Court. Hobson was fined $40 and Elliott $20, which they paid.

The charge might have been burglary, as the boys confess to having broken a window to enter the skeleton's home. Had there been meat on the property the charge might have been kidnaping, but the wasted condition of the specimen prevents that.

When put through the sweat box by the police detectives who have been working on the case for some time, the boys not only owned up, but implicated a third youth, Ernest Wakeham of Santa Ana, who is now confined at home with tonsilitis. The offenders were expelled from the school, and it is supposed that they did the bone grabbing in the way of revenge. Hobson's parents live in Irving, Ill., and he has been rooming at No. 290 Lincoln avenue. He has been lately attending business college in Los Angeles. Elliott has been working at the Pacific Electric car barns since his expulsion. The sick youth bears a good reputation, and the faculty does not entirely believe that he was a partner to the steal.

Some clever detective work on the part of Chief Freeman, Capt. Austin and their assistants unearthed, literally, the mystery. The boys took the skeleton from the laboratory several weeks ago and nothing was heard from it till last week, when a typewritten letter informed the faculty where it lay buried, across the street from the school. There the bonerack was found, but minus some bones. The letter was carefully examined, found to have been written on Woodbury Business College paper, and through that means Hobson was traced as the writer.

HOT AFTER DOUD.

The charges against Deputy Assessor Doud, in effect that he has been over-familiar with the fair sex while going his rounds of houses, will not down. In response to Assessor Ward's demand for written charges and affidavits, H. R. Sutcliffe, J. R. Mason and George Robinson have gotten out sworn accusations made before notaries public which will put a graver face to the matter.

The most serious of the affidavits is that of Mrs. Mason of No. 325 East Villa street, wife of an employé of the Gas Company, who is said to be in a delicate condition and was so at the time the alleged assault of Doud took place. Mrs. Mason says Doud called on April 27, and, the door being unlocked, entered without knocking, closed the door and placed his chair against it; that, having heard her say at a neighbor's that he looked like her father, he asked to see a picture of her father; that she stepped into an adjoining bedroom to get a picture and he followed unnoticed and grabbed and hugged her; that she freed herself from him and left the room; that he begged her to return and promised to apologize and begged her not to tell her husband, but that she ordered him away and that he did not go till the order was repeated several times.

VOTERS ARE SLOW.

W. E. Cooley, who has established an office with W. T. Grimes next to the postoffice, where he daily receives names for the great register, says the voters are backward in coming forward. Only 1500 have signed thus far and there must be 9000 in this section, including Pasadena, North Pasadena and South Pasadena. Cooley says they don't seem to understand that they have to register before September 28 in order to get a vote for Roosevelt, whether they registered two years ago or not. Cooley does not think he will find it worth while to go after the backward balloters.

NEGROES STAND FAST.

The Afro-American Council will meet this evening at the African Methodist Episcopal Church for the annual election of officers. E. L. Gaines, a plasterer, is slated for president, to succeed George Dunsby, incumbent. The members say they are unanimous for the administration, and propose to organize for campaign work. They also plan for the near future a reception in Woodman Hall to the eighty colored delegates to the Methodist Conference now being held in Los Angeles.

NEW BANK OFFICIAL.

At a meeting of the directors of the Pasadena National Bank, held yesterday afternoon, Gus H. Bauer was elected vice-president. He will take an active part in the bank, occupying the office of the president, Mr. Perrin, who will be absent part of the summer. At the same meeting a regular dividend of 5 per cent. was declared; also an extra dividend of 2 per cent.

IMPROVEMENT SOCIETY.

A meeting of the West Side Improvement Society held a meeting yesterday afternoon, and elected delegates to a meeting to be held at the Board of Trade rooms this afternoon to organize the Camino Real Association. The delegates are Paul Stewart, Dr. J. M. Radebaugh, W. Merrill, H. T. Kendall and John Wadsworth.

DAILY DRIBLETS.

Municipal water ownership was discussed at the regular meeting of the Twentieth Century Club last night, and Dr. R. B. Lockwood read a paper on "The Finsen Light in the Treatment of Surgical Cases."

C. L. Mueller, charged by C. H. Rhodes with threatening to kill, and also with keeping chickens that disturbed Rhodes's peace, was yesterday acquitted by Judge Congdon, the affair simmering into a simple neighborhood row.

At a meeting of the library trustees yesterday the institution was authorized to purchase $100 worth of new books.

Marshall Darrach, a Shakespearean reader and delineator, is at Hotel Green. He will render "The Merchant of Venice" at the Auditorium Friday evening, under the auspices of the Shakespeare Club.

Prof. W. K. Gaylord will deliver his lecture on radium salts tonight at 8 o'clock in the Assembly Hall of Throop. Admission is free.

Mrs. Kawanaga's Japanese mechanic

## Ocean Par k Church Dedication Sunday.

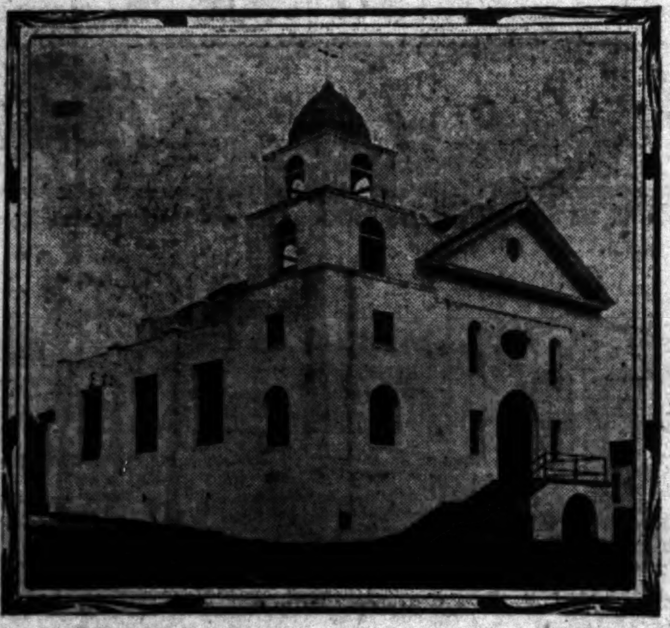

St. Clement's, Bishop Conaty's First in this Diocese.

[Treadwell & Strickland, photo.]

OCEAN PARK, May 4.—The new Catholic Church of St. Clement, just completed at Marine and Lake streets will be formally dedicated Sunday at 10 a.m. This church is the first built under the direction of Bishop Conaty since he took charge of the diocese. The church has been constructed at a cost of $10,000, and is a pretty sample of the old mission style of architecture.

Bishop Conaty has announced the appointment of the church's first rector, Rev. Michael L. Hennessey, who comes here from the Cathedral of St. Vibiana. It is the purpose of the bishop to found a free parochial school, to be operated in connection with the church, on lots belonging to the church and adjoining it on the south.

repair your art goods and antique furniture.

Opera waists for style and good fit shown at Bon Accord.

Vellum tracing paper at Leonard's.

Wadsworth sells paints.

## AZUSA.

### SHOOT FOR MEDAL.

AZUSA, May 4.—The Azusa Gun Club held a clay-pigeon match at the range yesterday afternoon at which Fred A. Frye won the gold medal offered by H. H. Read of Shanghai, who is visiting the family of his father, and who has been made an honorary member of the club. W. S. Bridges made the second best score.

The Woman's Club met this afternoon. Papers were read by Mrs. J. A. Poage on "The Far Northwest" and Miss Crounse on "The Girl Queen, Wilhelmina" Mrs. E. V. Rice gave an informal talk on Mexico, based on her personal experiences on her recent trip through the sister republic.

Mr. and Mrs. R. M. Pressler will leave in a few days for an extended visit in the East.

IN SAN GABRIEL CANYON.

The cañon has been crowded with sportsmen since the opening of the trout season. Although weather conditions on the opening days were very unfavorable fine catches were reported. The general report seems to be that the fish are averaging of a very good size, larger that last year.

Fred C. Silent and Julian Wright opened the season at Pinchita Camp, fishing at Pichita Creek and the North Fork.

James Cuzner and George Safford with a party of friends from the city made their headquarters at the Creel Clubhouse.

A party of Pomona men, headed by Messrs Loud and Gerling, camped in the main cañon near Fellows' and reported first-class fishing.

Robbins Little and party of Pasadena pitched their camp at the Narrows.

Dr. Bloomer and wife were the first party to reach the Iron Forks and they found good sport.

Among the guests at Follows' Camp were J. E. McIntyre, P. E. Esher, Fred A. Hines, J. F. W. Diss, W. J. Rdase, A. M. Jones, Chas A. Ennis, Dr. E. O. Bloomer and wife, Louis Breen, W. C. Calhoun, L. Escalier, J. Rappet, Frederick Baker, W. D. Bowles, F. D. Chipron of Los Angeles, C. F. Driscoll, Joe Welsh, F. Volkmar, George A. Daniels, James P. Dawson, Alfred D. Hall and Frank H. Long of Pasadena, H. Justion of San Francisco, L. H. Root of Covina, F. Dean and D. E. Morrison of Pomona, A. E. Cronenwett of Monrovia, C. D. Hendrickson of Long Beach and W. D. Cramer.

## OCEAN PARK.

### HOTEL SCHEME DROPPED.

OCEAN PARK, May 4.—It is given out that the projected hotel for the beach near the new bath-house will not be built, at least not this year. R. A. Davis, the Salt Lake landlord who was going to put $40,000 into the enterprise, finds that he cannot come. The toboggan railway promoters are talking about utilizing the hotel site for their railway enterprise.

The members of the Ocean Park Improvement Company have purchased a tract of hill land a mile east of Ocean Park and will plat it in two-acre hillside lots. The tract is 5100 feet long by 1700 feet wide. It commands a considerable view.

J. H. Davis, who fell off the pier into the ocean here several weeks ago and came near drowning, returned today to his home in St. Paul, Minn.

Abbot Kinney's projected Venice is to be just south and east of the Country Club House, so it is announced. His purpose is to dig and dredge and make a fifteen-acre island. He asserts that he will spend $500,000 on this amusement enterprise. He has placed the preparation of the plans into the hands of H. C. Wyatt and C. A. Sumner.

The Ocean Park baseball team has gone to pieces. This left the Suburban Amateur League shy one team, but the vacancy has been filled by the Bishops of Los Angeles. The Santa Monica team has been strengthened by the better players from the defunct Ocean Park team.

## LA CANADA.

### FRUIT GROWERS MEET.

LA CANADA, May 4.—At the annual meeting of the stockholders of the La Cañada Fruit Growers' Association the following were elected directors: D. J. Green, A. C. Knight, R. G. Moses, C. J. Kleebergh and Jesse Knight. A. C. Knight, manager of the packing-house, reported that the orange shipments for this year are 20 per cent. greater in quantity, and 10 per cent. better in quality, than any previous year.

D. S. Carnahan, the school census marshal, has rendered his report, which shows a large increase over last year's figures.

J. W. Pickering has sold his ranch on Michigan avenue to S. I. Durand of Los Angeles; consideration stated, $3500.

## SAN PEDRO.

### HEAVY PORT TRAFFIC.

SAN PEDRO, May 4.—The customhouse report for April shows a substantial increase in the business of the port over the corresponding month last year. There arrived 59 steamers, 30 schooners, 1 bark, 3 barkentines, 2 ships, 1 tug and 1 lighthouse tender. The lumber fleet brought from northern ports for distribution throughout the Southwestern States and Territories and to Mexico, 25,378,000 feet of lumber, 19,909,000 shingles, 364,000 shakes, 1,006,000 laths, 550 posts, 421 poles, 494 piling, 20,800 ties, 2177 doors, 8000 barrels of oil, 165 bales of wool, 651 tons of merchandise and 4246 passengers.

Figuring all the wood stuffs received during the month into feet of lumber shows the large total of 28,492,000 feet received. At the average wholesale price the value of the lumber cargoes alone would amount to over $700,000.

During the month there was exported 520 tons of asphaltum, 200 barrels of oil, 755 tons of merchandise and 4400 passengers departed.

The net tonnage of vessels arriving during April was 42,185 tons and these vessels carried in seamen, on steamers 923 men and on sailing vessels 363, a total of 1286 people.

An item of much interest to the port and Southern California is the gratifying increase in foreign shipping. Three foreign vessels, the Cleomene, Hawthornbank and Wray Castle arrived, bringing 13,024 steel rails and 28,070 fish plates.

Thirty-five vessels, one of the largest fleets in the history of the port, are discharging. The current month has started with a rush and 6,000,000 feet of lumber has been received since May 1, or an average of 1,500,000 feet each day. The value of the receipts at the wholesale price would be about $3000 each day.

The large increase in the volume of shipping, growing as it is from month to month, will soon necessitate the provision of more wharf room to accommodate the business of the port. The only objection owners have to sending vessels to San Pedro is the fact that when the harbor is congested as at present vessels have to wait too long a time for a berth. Steps to remedy this objection are being considered, and it is probable that more wharf room will be provided in the near future.

GARDINER CITY IN.

Looking like a derelict the dismasted barkentine Gardiner City, from Redondo, was towed into the inner harbor this afternoon and tied up at the E. K. Wood Lumber Company's wharf. Her hold is full of water, there being two feet in her cabin, and her deck is strewn with wreckage from her rigging. Portions of the Redondo wharf and some rails of the Santa Fé Company which fell on deck during her fierce battle with the wharf on Sunday are still carried by her as trophies of the contest.

It is stated that it will require from $15,000 to $20,000 to put the Gardiner City in repair. She is quite an old vessel, having been built in 1879, and it is doubtful if her owners will make the repairs. She will probably be towed to San Francisco to be used as a coal barge instead.

NOME CITY ARRIVES.

The steamer Nome City, Capt. Bonifield, arrived today with a cargo of grain loaded at Portland. While loading, the Nome City was declared unfair by the Portland 'longshoremen and the cargo was stowed by the sailors of the ship. It is stated that the Nome City will be liable to a fine, the case being in the hands of the International union. The question whether the local labor union will discharge the cargo is awaited with interest. Much will depend upon the quantity of boycott and strike dope that will be absorbed by "Boss" Craig on his trip to San Francisco.

## HOLLYWOOD.

### YOUNGEST MASONS CELEBRATE.

HOLLYWOOD, May 4.—Hollywood Lodge, F. & A.M., No. 356, which is the youngest lodge, and presided over by the youngest master in the State, celebrated its first anniversary in the beautiful Masonic Temple tonight. The lodge and reception-rooms were tastily decorated with roses and carnations, and presented an attractive appearance. Dr. Francis E. Ferry, master, gave a short history of the lodge, which held its first meeting in Druit Hall, May 1, 1903, with twelve charter members. There are now forty-eight regular members with a number of applicants in waiting. Druit Hall was soon outgrown and the individual Masons organized an association to build a temple, which was dedicated December 1, '03. The programme was as follows: voca solo, Rev. Angus Porter; reading, Miss Pearl Herndon; vocal solo, Miss Nellie Lockwood; "A Breach of Promise Plea," Gilbert Stevenson; vocal duet, Mr. Porter and Miss Lockwood.

From 9 to 10 the guests enjoyed dancing and cards, after which they adjourned to Hotel Hollywood, where had been prepared a banquet for 200, and every chair was filled. The dining-room was decorated with sweet peas, carnations and maidenhair ferns. Dr. Ferry acted as toastmaster and responses were made as follows: "The Grand Lodge," W. H. Flint, S. G.W.; "The Eastern Star," Frank Lawton Patron, E.O.S.; "Suburban Lodges," O. O. Witherbee, P.M., Alhambra Lodge; "Our Country," Oscar Lawler, who spoke P.G. Master James A. Forshaw, not present. "Past Masters," Inspector Phil Thompson; "Masonry in America," Fred S. Bynon; "The Masonic Press," H. J. Lloyd.

Among the distinguished Past Master Masons present with their wives from Los Angeles were noticed C. V. Ecclestone, Los Angeles Lodge, No. 42; George Black, Westgate Lodge; L. E. Lampton, Eastgate Lodge; D. M. Southerland, Sunset Lodge; and P. G.M. Theodore Kanouse.

Mrs. J. Jepsen gave an elegantly-appointed luncheon to a party of sixteen ladies at Hotel Hollywood this afternoon.

Dr. R. P. Shepherd of Columbia University will lecture at the Christian Church Friday evening on "Christian Socialism."

The parents of Prof. H. E. Clark arrived yesterday from De Kalb, Ill.

## POMONA.

### FLOWER FESTIVAL.

POMONA, May 4.—Preparations are completed for the flower festival to be opened in the armory tomorrow by the First Unitarian Church and to continue for three days. Thousands of roses are being used in the decorations and the booths are being made particularly attractive. The young ladies of the Fruit and Flower Mission have charge of the lemonade booth and all of the proceeds of this will be given to charity. Good musical and literary programmes have been arranged for each evening.

BY THE WAY

The Pomona Valley Hospital, built and conducted for a time by Miss Bradbury, has been closed, it not having proven a successful venture. Miss Bradbury is now awaiting a proposition from local physicians to conduct the establishment for which there seems to be a field, if properly managed.

T. Bost, J. T. Colvin, Jesse Payne, R. D. Russell and F. A. Molyneaux have been elected directors of the Pomona Deciduous Fruit Growers' Association.

Frank Raynes has sold his home place on Holt avenue to W. S. Newton, taking Mr. Newton's house on West Second street and other property on the trade. Mr. and Mrs. Raynes will leave soon for an eastern trip.

The funeral of Nellie Himrod was held at the Methodist Church this afternoon, Rev. S. J. Carroll officiating.

## SOLDIERS' HOME.

### INSPECTOR-GENERAL DUE.

SOLDIERS' HOME, May 4.—Gen. T. T. Knox, Inspector-General, is expected tomorrow. The advent of inspector-generals has, in times gone by, been viewed with uneasiness among veterans of the Home, because of the necessity for extra preparation, in order to avoid criticism. Under the vigilant policy of Gov. LaGrange, seconded by commanders of companies, members have become trained to a higher degree of care for quarters and personal cleanliness, and as a consequence, it is possible for an inspecting officer to come at any time without disturbing the "even tenor of their way." The camp is in excellent condition.

INSPECTOR RESIGNS.

After four years of constant service as inspector of the Pacific branch, N. H.D.V.S., Capt. J. Howard Young has sent in his resignation, to take effect on the 8th inst. In addition to a much-needed rest, Capt. Young is engaged in literary work that requires more time than could be spared from regular duty. Capt. H. H. Wayman of Co. K, will be appointed to the vacant office.

## GLENDALE.

### BERRIES BY TROLLEY.

GLENDALE, May 4.—Arrangements are being made with the electric railway company whereby the strawberries grown in the valley about this town and Tropico are to be transported to Los Angeles on trolley cars. It is expected the service will begin next Monday. Officers of the company say the double-tracking of the line from here to the Arcade depot will be completed by that time.

By the slipping of a cipher it was published that 2500 boxes of strawberries per day were shipped from this valley. The daily quantity is about 25,000 boxes.

GLENDALE BRIEFS.

A. French is building a $1500 house at Sixth and L streets.

Mrs. J. Andrews and son, Llewellyn Andrews, late of Sharbrook, Can., have purchased property at Verdugo road and Third street, and will build.

T. C. Nelson of Los Angeles has purchased the Davis property at J and Second streets.

## ALHAMBRA.

### SENTIMENT FOR HIGH SCHOOL.

ALHAMBRA, May 4.—Public sentiment continues to grow more favorable to the proposed issue of bonds by Alhambra school district for the purchase of a site, building and furnishing of a modern high school, and it will undoubtedly receive the necessary two-thirds majority at the election on the 16th inst. Aside from the general public advantage, a building is an immediate necessity, and there are very few who do not also see the necessity of building for the future a commodious, substantial and handsome structure.

Dr. and Mrs. M. S. Charles left today for a sojourn of several weeks in the mountains.

Dr. Chapman, superintendent of the Anti-saloon League, addressed a union church meeting at the Methodist Church Sunday night, and secured a number of pledges of financial support for the coming year.

The reception to Rev. B. V. Bazata and bride at the residence of Mr. and Mrs. W. H. Bailey, parents of the bride, from 3 until 6 o'clock, Saturday afternoon, promises to be largely attended. Rev. Mr. Bazata will occupy his pulpit at the Presbyterian Church Sunday morning, after a three weeks' wedding tour.

Bailey & Son have continued the shipment of seedling oranges at the rate of a carload daily, for which they have received good returns.

Pollard Brothers have shipped two carloads of orange trees to the San Joaquin Valley.

Prof. Elbert West and family have arrived from Marco, Ind., and will make Alhambra their home. Prof. West is an educator of experience, and comes here principally for the benefit of his wife's health. James Brattin of Linton, Ind., came to attend the Methodist Conference and is visiting former Indiana friends in Alhambra.

"THE NEW IDEA CLOTHING STORE."

The Most Up-to-Date Clothing Store

Our stock is not piled up on tables where the clothes become dusty and out of shape.

In our store each coat is carefully hung on a separate hanger, in large dust-proof plate glass cases, pressed ready to put on.

Business Suits up to $35

Full Dress Suits up to $55

Wood Bros.

THE CLOTHIERS

343-345 South Spring St.

South Ocean Park

Formerly SHORT LINE BEACH

Ocean Park, the talk of everybody, where real estate values are jumping at a terrific rate, where houses are springing up on every hand and where every investor has more than doubled his money during the past year. South Ocean Park is sharing in the general prosperity and during the last month we have sold over twenty-seven thousand dollars worth of lots. Many contracts for cottages have been signed up recently and several are now being completed. There can be no doubt about the future of South Ocean Park, and those who invest now are sure of realizing handsomely on their investments. Lots can be had as low as $450 until June first, when prices will be advanced ten per cent.

There are upwards of twenty beautiful cottages already occupied at South Ocean Park and many more to be built right away. The Los Angeles and Pacific cut off line is about finished and cars will be running to Ocean Park and Santa Monica by way of South Ocean Park very shortly, which brings the latter place nearer to Los Angeles than any other beach resort. Electricity, finest sewer system, water and gas are all installed and two stores are built and will soon be opened. You will certainly do well to look into the advantages of South Ocean Park.

Strong & Dickinson
135 S. Broadway.

OFFICE ON THE TRACT

Robt. Marsh & Co.
536 Douglas B'ld'g.

211 South Broadway.

LAST THREE DAYS.

SALE POSITIVELY CLOSES SATURDAY, MAY 7th.

TODAY—2:30 P. M.

....THE....

AUCTION

....OF....

ORIENTAL RUGS

☞ Never before have such fine Rugs been offered and sold absolutely without reserve or limit, as we have done in this sale and will continue to do these last three days.

ANY PRICE TAKES THE RUGS RATHER THAN SHIP THEM BACK TO NEW YORK.

A. W. LOUDERBACK, AUCTIONEER.

YUZUK & CO., IMPORTERS.

A fine Rug will be given away at the conclusion of each day's sale.

211 South Broadway.

**Hamburger's** — The Best Place to Trade — 127 to 147 N. Spring St., Los Angeles

## Genuine Church & Sons' $2.50 Waiters' Jackets at $1.75

We have just received a new shipment of 25 dozen waiter's jackets of the celebrated C. M. Church & Sons', of 120 Park Row, New York, manufacture. They are of black mohair wool serge, full lined, have four pockets, and are cut in slims, stouts and regulars, sizes 33 to 44. The regular agency price is $2.50. Our price at all times only........ **$1.75**

**Hamburger's** — The Best Place to Trade — 127 to 147 N. Spring St., Los Angeles

# A Repeated Introduction to House Furnishing Day

Instead of featuring an item here and an item there on different days of the week we realize the fact that the demand for house furnishings is so great that the majority of housewives will be better pleased ... have this store set apart Thursday of each week as a general summing up of the many things needed in every household, especially just now when there is so much moving being done and so many ... houses being occupied that you are interested in making every dollar go just as far as possible.

## New Rugs

*9x12 All Wool Smyrna Rugs*—large enough for almost any room; are in all new colors and patterns and are copies of the Turkish Khevas, Iran and Shirvan rugs; are perfectly reversible and are regular $20.00 values. For Thursday only........ **$15.95**

*All Wool Art Squares*—3-ply ingrain; warranted absolutely fast colors. We feature the three leading sizes at the following prices for Thursday only—
- *9x9 ft. Art Squares*......$6.59
- *9x10½ ft. Art Squares*......$7.69
- *9x12 ft. Art Squares*......$8.79

*36x72 Inch Japanese Cotton Rugs*—hand made; are of finest grade and are in blue and white, green and white, pink and white or red and white. Most sanitary rug for bath rooms. Others sell them at $4.00. Our price........ **$2.95**

*27x54 Inch Axminster Rugs*—Choicest grade made by a world famous factory; are in the new spring patterns and colorings and in large variety to select from. Actually worth $2.50. Specially priced........ **$1.95**

THIRD FLOOR

## New Curtains

*Nottingham Lace Curtains*—3 yards long; are full width and are in good range of patterns; have buttonhole edges and would be cheap at $1.50. House furnishing day price per pair........ **98c**

*Scotch Net Curtains*—Copies of the high grade Renaissance and Brussels patterns; are 60 inches wide by 3½ yards long and our regular sale price is $2.50. Specially priced for Thursday per pair........ **$1.95**

*Swiss Muslin Curtains*—finished with 4-inch ruffle and have plain centers or in lace striped design. They are 2½ yards long; are worth 75c. House furnishing day price per pair........ **49c**

*French Bobbinet Curtains*—ecru only; are in novelty patterns and are of the finest imported net with lace inserting and edging in Arabian and Cluny designs. Sold regularly at $4.00. House furnishing day special per pair... **$2.95**

THIRD FLOOR

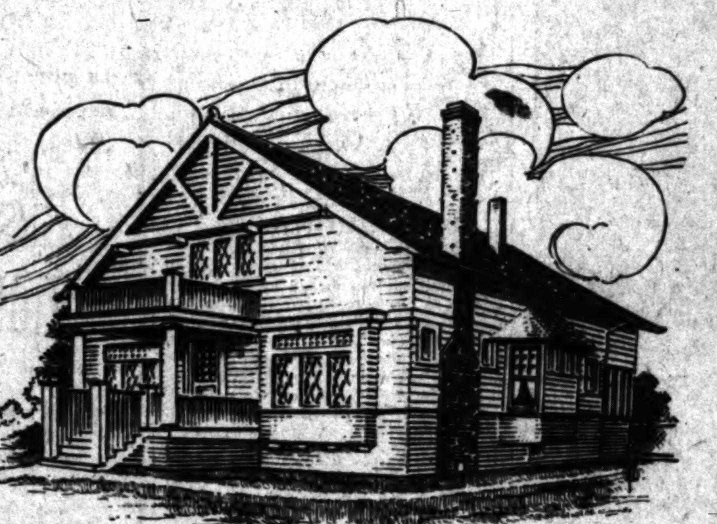

## Bedding

*White Croche'ed Spreads*—for full double beds; are in choice patterns; are soft finished ready for use. The kinds that always sell at $1.00. House furnishing day special at........ **89c**

*White Crocheted Spreads*—extra heavy and fine; measure 76x86 inches; are large enough for any bed; are in good assortment of choice patterns. They sell regularly for $1.50. Specially priced for Thursday at........ **$1.39**

*Silkoline Comforts*—full size; filled with one sheet clean, white cotton. The Silkoline on either side or on one side finished with plain lining; are closely tufted. $1.50 values priced at........ **$1.25**

*Sateen Comforts*—72x80 inch size; the filling white, sanitary cotton, one sheet; are in handsome patterns and are reversible; are prettily quilted and are actually worth $3.00. Specially priced at........ **$2.50**

THIRD FLOOR

## Mattings

*China Mattings*—extra heavy quality ... from seasoned straw; are well glazed ... reversible and finished with corded ... and regular 20c quality. Priced for ... Furnishing day at per yard........ 15...

*China Mattings*—of selected Imperial ... have corded edges; are perfectly reversible; are in good colors and sell regularly at 25c. Specially priced for Thursday per yard........ 19...

*Jap Linen Warp Matting*—Our own importation; the colorings reds, greens and ... carpet designs; are closely woven. ... have never been sold under $10.00 ... roll of 40 yards. For Thursday only ... offer full rolls, no mail or phone orders, at........ $6.5...

*Jap Linen Warp Matting*—white only; a ... fine quality; closely woven; perfectly reversible; is of selected Imperial straw ... has corded edge. A regular 35c ... specially priced at per yard........ 25...

FOURTH FLOOR

## Draperies

*Ottoman Rep Portieres*—Dark and light colors and pretty patterns. Some have corded edges; others have deep valance fringe both top and bottom. They are 3 yards long x 50 inches wide and sell regularly at $5.00. House furnishing Day price a pair........ **$3.95**

*Armure Tapestry Portieres*—full 50 inches wide x 3 yards long; are in two tone effects; perfectly reversible; have deep tassel fringe both top and bottom. Excellent values at $3.50. Specially priced per pair........ **$2.95**

*36-Inch Drapery Sateen*—choice line of all the new patterns both floral and conventional; light and dark colorings. They are our regular 25c value specially priced for Thursday only per yard **15c**

THIRD FLOOR

*Bissel Carpet Sweepers* "Crown Jewel" model; finished in light or dark woods; well made and very serviceable. A special value at **$1.98**

FOURTH FLOOR

## Graniteware

Collanders—best enamelware; with blue border; medium size. Worth 35c. Special Thursday.. **27c**

30c White Wash Basin—white enamelware with blue border; medium size. Special Thursday........ **22c**

35c Chambers; white enamelware; child's size; Thursday only........ **25c**

75c Flared Cooking Kettle—flat bottom; furnished with bail; choice of three sizes Thursday........ **49c**

38c Cuspidors—blue and white mottled enamelware; good size. Special Thursday........ **19c**

25c Enameled Steel Cake Pan—plain or scalloped; tube pattern; Thursday at........ **19c**

50c Enameled Dish Pan—14-inch size; special Thursday........ **36c**

55c Enameled Steel Tea Pot—choice of 2, 3 or 4 qt. Thursday only........ **19c**

39c Enameled Funnels—large size. Special Thursday only........ **19c**

95c French Coffee Pot—best graniteware; slightly damaged in transit but serviceable; 2 and 3 qt. sizes. Choice Thursday........ **49c**

FOURTH FLOOR

## Table Furnishings.

4-piece Glass Table Set—covered butter, covered sugar, creamer and spooner; regular price 45c. Thursday per set.... **19c**

65c Fruit Bowls—high foot; plain clear glass; 9½ inch diameter. Special Thursday **49c**

$2.00 Lemonade Set—opalescent glass; hand decorations; gold tracing and tinted in pink or green. Set complete Thursday........ **98c**

Thin Blown Tumblers—6, 7 or 8 oz. sizes; worth 85c a dozen; Thursday, choice, per doz. **49c**

THIRD FLOOR

$1.40 Sheet Steel Ovens—double lined and polished; 2 shelves; serviceable for gas or gasoline stoves. Thursday only........ **$1.15**

$1.25 Tea Kettle—heavy copper; nickel plated; fits No. 7 or 8 stove. Thursday only........ **95c**

Canisters—something new; three sizes, to hold tea, coffee and sugar; are bronzed on heavy tin and have hinged covers. Thursday, per set of three........ **$1.25**

Knives and Forks—best steel; have cocoa bola handles with fancy bolster; regular price $1.20 per set. Thursday only per set of 6 knives and 6 forks........ **79c**

FOURTH FLOOR

## House Furnishings

Asbestos Stove Mats—extra heavy, have tin rims, Thursday's special........ **5c**

Family Scales—weigh up to 24 pounds by ounces, complete with scoop........ **$1.49**

Floor Brushes—made of Brazilian fibre; very durable. Special........ **49c**

Towel rollers—22 inches long, finished in light wood, stained. Price........ **10c**

Japanese Telescope Baskets, medium size, particularly durable, Thursday's........ **45c**

Japanese Hand Satchels; two sizes. Special Thursday.... **19c**

Sleeve Irons—nickel plated with adjustable handles. Price........ **49c**

Galvanized Foot Tubs—16 inches, never rust. Special........ **39c**

Curtain Stretchers—for any size curtains. Special for Thursday only. No phone orders........ **95c**

Oil Stoves—The "Puritan," single burner, best made. Spec. Thurs. **89c**

## Dinner Sets

*100-piece Dinner Set*—best English semi-porcelain; pink rose decorations; pretty shapes; the regular price of this set $14.98. Priced for Thursday only, complete........ **$11.5...**

*56-piece Cottage Set*—enough pieces to accommodate six people. The set is of English Porcelain ... prettily decorated with pink sprays and the regular price is $9.00. For Thursday only, complete........ **$6.6...**

*100-piece Dinner Set*—of English semi-porcelain ... the coloring flow green with gilt edges; the regular price $14.98. For Thursday only, set complete........ **$11.6...**

*6-piece Chamber Set*—delicate tints of pink, green, blue or yellow; is of best semi-porcelain and new fancy shapes. Actually worth $... House Furnishing Day special complete........ **$3...**

THIRD FLOOR

### $4.00 Street Hats $2.50.

Are hand made of soft durable braids, on wire frame in Turban, sailor or flare shapes, stylishly trimmed; are in plain or fancy colors. Special Thursday........ **$2.50**

### Women's $1 Panamas at 50c

Just the thing for beach or outing wear, soft durable straw which require only the ribbon to make a stylish hat. They are natural colors and are the same as others offer as bargains at $1.00. Our special price........ **50c**

SECOND FLOOR.

### $3.95 Street Hats at $1.00.

For women and misses. Some slightly soiled but all are good shapes and styles and of good material. Values up to $3.95. On bargain table today. Choice........ **$1.00**

MAIN FLOOR.

### 50c Sun Bonnets 25c.

In white and colors; the white are of the finest quality corded lawn; the colors all Cambric or ginghams with double lace ruffles. 50c values, Thursday........ **25c**

SECOND FLOOR.

### $1 Black Peau de Soie at 75c.

A 22-inch heavy all silk Peau de Soie, satin finished face, silk back, for coats, suits and waists and a good $1.00 value. Price for Thursday per yard........ **75c**

### Silk Suits at $20.00.

Taffeta silk suits, plain or fancy check in colors of blue, brown, black and white, the very newest from Eastern fashion centers and reasonably priced at. **$20.00**

## Semi-Annual Handkerchief Sale.

The values furnished at this great semi-annual event cannot by any possibility be duplicated this season anywhere, for the merchandise was all contracted for months ago when we could get price concessions from the manufacturer which are not obtainable today.

*Children's Handkerchiefs*—colored borders, neat pretty patterns of nice quality, finished with hem. Worth 8½c. Sale price... **3⅓c**

*Women's Pure Linen Handkerchiefs*—hemstitched border; of good quality, nicely made, also embroidered initial hemstitched handkerchiefs, and embroidered all linen handkerchiefs. Sale price.. **5c**

*Pure Linen Handkerchiefs*—hand embroidered; sheer finished; embroidered in 4 corners; also hand embroidered initial pure linen handkerchiefs; both good 20c values; sale price choice.. **10c**

*Swiss and Linen Handkerchiefs*—embroidered in a variety of styles; also pure linen hemstitched handkerchiefs, laundered for use, finished with 1 inch border; also pure linen hemstitched handkerchiefs, ¼ and ½ in. hems; are 20c values. Sale price, choice. **12½c**

*Hand Embroidered Handkerchiefs*—all linen with hemstitched border or embroidered edges. Good values at 25c, sale price........ **15c**

*All Linen or Swiss Handkerchiefs*—scalloped edges or hemstitched borders; the embroidery all hand work in choice patterns. These are the usual 3 for $1.00 kind. Sale price, each........ **19c**

*Pure Linen Handkerchiefs*—finest hand embroidery with fancy hemstitched borders or embroidered edges; also lace trimmed handkerchiefs, 35c values; Sale price........ **25c**

*Lace Trimmed Handkerchiefs*—all linen or Swiss with lace borders and insertion; or lace corners set in and trimmed with edges and insertion; also hand embroidered handkerchiefs, good 50c values. Sale price........ **33⅓c**

### Women's $3.00 Vici Kid Shoes at $1.50.

A special shoe leader for today's selling only. They are of Vici kid with patent tips, light flexible soles and made on the new neat fitting lasts; nearly all sizes in the lot. Price today........ **$1.50**

## Wash Shirt Waist Suit Fabrics

*Linen Knicker Crash Suitings*—green, navy, oxblood or tan with snowflake effect. A splendid washing fabric and specially desirable for shirt waist suits. Is reasonably priced at per yard........ **35c**

*Dublin Suitings*—a heavy wash weave for shirt waist suits for beach or outing wear and the colorings are green, oxblood, tan, navy or French blue. Price per yard........ **25c**

*32-inch Voile Suitings*—double fold; navy blue or black grounds with small white dots and figures; some have side bands. These are very dainty yet serviceable materials priced at per yard........ **35c**

*Crepe Voile Suitings*—colorings of light blue, medium blue, linen color or pink. This is a soft clingy material that will drape prettily and yet wash well and is very desirable for shirt waist suits. Price per yard........ **25c**

### 75c Table Damask 25c

300 mill ends of fine all linen German table damask 66 to 72 inches wide and in lengths of one to five yards. Regular price 75c. On bargain table Thursday, per yard........ **25c**

BARGAIN TABLE, AISLE 1.

### $1 Allover Yokings at 49c.

20 pieces of heavy allover lace, imitation Cluny effect, in scroll and wheel patterns, white or ecru, 14 to 16 inches wide and can not be duplicated for $1.00. Thursday, at per yard........ **49c**

BARGAIN TABLE, AISLE 2.

### $5.00 Silk Waist $3.98.

White Japanese silk waist, finished with tab collars. Really worth $5.00, price Thursday........ **$3.98**

### $15 Tailored Suits at $10.

Tailored suits of wool cheviot with silk lined Eton jackets, trimmed with taffeta stitching; correct in style, fit and finish. Special Thursday........ **$10.00**

### $6.50 Silk Petticoats $5.

Taffeta silk petticoats. All the newest Spring colorings, trimmed with pleated graduated flounces. Regular $6.50 values for Thursday only........ **$5.00**

### $1.50 Muslins at 98c.

A large assortment of muslin garments including gowns, skirts and corset covers; trimmed drawers with lace and embroidery and representing values to $1.50. Price for Thursday........ **98c**

## May Sale of Hosiery.

A good time to lay in a season's supply of stockings. If you were here yesterday and saw the immense crowds, you would know that your own judgment was indorsed by others' liberal purchasing.

*Women's Plain Black Hose*—Good grade cotton, made with narrowed ankles and elastic tops, have double heels and toes. Regular 10c values; sale price........ **6¼c**

*Women's Lace Lisle Hose*—plain black, lace to the toe. Also plain black cotton hose, made double heel and toe. Usually 20c kind, sale price........ **12½c**

*Women's Plain Black Cotton Hose*—full fashioned, pure Hermsdorf dye. Also allover lace lisle hose, full fashioned, made with double heel and toe; regular price 25c; special 3 pairs for........ **50c**

*Women's Lisle Thread Hose*—plain black, have extra spliced heels and toes and they are the finest quality lisle. Regular values 3 for $1.00. Sale price........ **25c**

*Women's Lace Lisle Hose*—all double soles, heel and toe. Also gauze lisle mercerized hose. Both lines are usually 75c values, Sale price........ **50c**

*Women's Pure Silk Hose*—black only; 40-gauge and made with double soles, heels and toes. Actually worth $2.50; sale price........ **$1.50**

*Boys' and Girls' Hose*—finely ribbed, nicely mercerized, or heavy corduroy rib, made with double knees and feet. Regular 20c values; sale price........ **10c**

*Boys' School Hose*—heavy corduroy rib, extra weight, made double knees and feet; sizes six to nine and one-half. Regular price, 25c; sale price........ **15c**

### Musical Hits of the Four Cohans.

The choice catchy musical songs by the famous Cohans quartet for sale in our musical department this week. List of titles:

*"I'll Be There in the Public Square;"*
*"If I Were Only Mr. Morgan;"*
*"Sweet Popularity;"*
*"I Want to Go to Paree, Papa;"*
*"Root for Riley."*

Choice per copy........ **25c**

## New Footwear at Popular Prices

*Women's $5.00 Patent Kid Shoes*—lace style; military heels; new Berlin last; welted soles; dull mat kid Blucher cut top; all sizes. Price **$3.95**

*Women's $5.00 Shoes*—several lines of popular makes including soft fine kid, patent kid and patent calf with patent tips, kid tips or plain toes; full Louis XV, military or low French heels. All sizes in the combined lines. Choice **$3.65**

MAIN FLOOR.

*Men's $3.50 Shoes*—of best Velour calf with welted soles; made on newest most comfortable shapes and are a serviceable shoe for business or dress wear; are in all sizes. Price........ **$2.95**

*"Old Ladies'" $2.00 Shoes*—of Vici kid; lace or button style; full plain toe with low heels; sizes 2½ to 5 only. The most comfortable shoe made. Price........ **98c**

BASEMENT.

### Women's 50c Neck Wear 35...

New fancy neck wear including ... garian effect in turn over embroidery band and Bishop collars; ... Venice lace stocks; hand embroidered turn-over collars; fancy ... stocks and others. Special Thursday........ 35...

### 35c Ribbons per yard 19...

All silk plain or Taffeta ribbons, brilliant finish, choice assortment of colors; also black, white and cream, widths up to 4½ inches and regular 35c values. Price for Thursday, per yard........ 19...

### $1.25 Kid Gloves 89c.

960 pairs of women's two clasp ... gloves, black, white and all ... popular street shades; have embroidered backs and every pair warranted; regular $1.25 ... Special price........ 89...

### 27 inches Cream Silk, per yard, 50c.

Fine quality cream China silk, ... soft or Taffeta finish, will ... nicely and is the kind that ... sell at 65c, we offer as a ... Thursday, per yard........ 50...

### 75c Cream Taffeta, per yard 50c.

Is soft fine Taffeta with new Messaline finish, very popular for shirt waist suits and evening wear; is guaranteed to launder and is ... silk 19 inches wide. Special Thursday, per yard........ 50...

### Black Guaranteed Taffeta 59c.

For Thursday only 20 pieces of ... regular 85c black guaranteed Taffeta, the rustling kind, pure silk dye and wanted for waists, ... drops, petticoats and linings, ... be specially priced, no mail or phone orders, per yard........ 59...